ZODAX

2024 DESIGN COLLECTION

Zodax is Environmentally Conscious

We make every effort to craft products from natural, sustainable materials and use recyclable packaging. Being aware of our impact on the environment is extremely important to us. We encourage our staff members to be “carbon wise” through recycling and energy reduction programs. Our commitment to conservation and preservation is reflected throughout our business.

Welcome to the unveiling of our highly anticipated 2024 Home Decor, Accessories, and Home Fragrance collections! We are thrilled to introduce you to a world of creative possibilities that will breathe new life into your product offerings.

In the upcoming year, we are proud to present six distinctive collections, each with unique charm and flair. These collections have been meticulously curated to cater to the diverse tastes and preferences of your discerning clientele. Allow us to provide you with a glimpse of what awaits in our catalog:

Amalfi Blush: Evoking the romance of the Amalfi Coast with delicate blush tones and timeless elegance.

Natural Artisan: Celebrating craftsmanship and authenticity with rustic textures and handmade charm.

Modern Living: Embracing innovation and sleek design for contemporary living spaces.

Global Fusion: Blending cultural influences and diverse design elements for cosmopolitan tastes.

Monochrome Elegance: Reflecting simplicity's beauty through clean lines and bold contrasts.

Côte d'Azur Chic: Transport your customers to the French Riviera with Mediterranean elegance.

As you explore our 2024 catalog, you will discover a wealth of inspiration and innovation that will help you meet the ever-evolving demands of the home decor and fragrance market. We are confident that these collections will not only delight your customers but also enhance your business's reputation as a purveyor of the finest in home decor and accessories.

Thank you for your continued support and trust in our products. We look forward to working closely with you to make the 2024 season a resounding success. Get ready to transform homes and lives with the allure of our new collections!

ZODAX

2024 DESIGN COLLECTION

Design Collection

AMALFI BLUSH	pg.	2-19
VENETIAN CHIC	pg.	20-27
NATURAL ARTISAN	pg.	28-49
MAYFAIR	pg.	50-67
SAVOY	pg.	68-81
CONNAUGHT	pg.	82-95
MODERN LIVING	pg.	96-113
GLOBAL FUSION	pg.	114-131
MONOCHROME ELEGANCE	pg.	132-161
CÔTE D'AZUR CHIC	pg.	162-195
COASTLINE	pg.	196-207
AFRIQUE MODERNE	pg.	208-233
SELENE	pg.	234-247
KYOTO	pg.	248-263
AVANT GARDE	pg.	264-281
AMANI	pg.	282-319
LIFE ON THE MEDITERRANEAN	pg.	320-351
MONTENEGRO	pg.	352-373
LOUNGE CLUB PRIVÉ	pg.	374-393
SEDONA	pg.	394-401
POOLSIDE CABANA	pg.	402-417
SERENITY BAY	pg.	418-431
COSTA AZUL	pg.	432-443
AZURE	pg.	444-467
DESERT OASIS	pg.	468-487
SONOMA	pg.	488-497
VILLA CHIANTI	pg.	498-507
SAINT- PAUL- DE- VENCE	pg.	508-525
PENINSULA BLUE	pg.	526-535
MONTEVERDE	pg.	536-543
BALI	pg.	544-549
SAN MIGUEL	pg.	550-563
AFRICA	pg.	564-583
AEGEAN ARCHIPELAGO	pg.	584-605
PORTO SARDINIA	pg.	606-627
PARK LANE	pg.	628-635
PALERMO	pg.	636-655
MIA	pg.	656-663
Home Fragrance	pg.	664-801

AMALFI BLUSH

Introducing "Amalfi Blush," a home decor collection that embodies elegance and sophistication. Within "Amalfi Blush," discover the allure of suede photo frames and accent throw pillows in captivating blush hues. The Bohemia Marble on Antique Brass Side Table adds timeless charm, while Burl Wood Veneer Photo Frames and Boxes exude classic refinement. Elevate your space with Manetta Steel and Brass Trays for a blend of industrial chic and contemporary design. Colette Optic Martini Glasses and Bone Braided Trays create stylish entertaining experiences. Natural Raffia Trays and Boxes with pink leather trim introduce coastal comfort. Venezia Porcelain Diffusers and Claire Clear Bud Vases with Blush Swirls complete the collection. Explore the beauty, charm, and functionality of "Amalfi Blush" in every piece.

A. Suede Lux Photo Frames - Amalfi Blush

IN-7858 - 4x6
Photo Dimensions: 4" x 6"
10.16 cm x 15.24 cm
Frame Dimensions: 6" x 8"
15.24 cm x 20.32 cm
Minimum: 4 pieces / USD $27.00

IN-7861 - 5x7
Photo Dimensions: 5" x 7"
12.7 cm x 17.78 cm
Frame Dimensions: 7" x 9"
17.78 cm x 22.86 cm
Minimum: 4 pieces / USD $29.00

B. Bohemia Marble
on Antique Brass Side Table
IN-7745
Dimensions: 15.75" x 15.75" x 21"
40.01 cm x 40.01 cm x 53.34 cm
Minimum: 2 pieces / USD $250.00

C. Suede Lux Linen Blend Accent Pillows
Amalfi Blush

IN-7851 - 12"
Dimensions: 12" x 20"
30.48 cm x 50.8 cm
Minimum: 2 pieces / USD $46.00

IN-7839 - 16"
Dimensions: 16" x 16"
40.64 cm x 40.64 cm
Minimum: 2 pieces / USD $49.00

IN-7843 - 18"
Dimensions: 18" x 18"
45.72 cm x 45.72 cm
Minimum: 2 pieces / USD $59.00

IN-7847 - 20"
Dimensions: 20" x 20"
50.8 cm x 50.8 cm
Minimum: 2 pieces / USD $69.00

D. Faceted Frosted Taupe Vases

CH-7373 - Short
Dimensions: 3.5" x 3.5" x 3"
8.89 cm x 8.89 cm x 7.62 cm
Minimum: 4 pieces / USD $29.00

CH-7374 - Tall
Dimensions: 3.25" x 3.25" x 4.75"
8.26 cm x 8.26 cm x 12.07 cm
Minimum: 4 pieces / USD $32.00

E. San Marco Swirl Glass Taper Holders

CH-7267 - 6"
Dimensions: 3.5" x 6"
8.89 cm x 15.24 cm
Minimum: 4 pieces / USD $9.00

CH-7268 - 8.25"
Dimensions: 3.5" x 8.25"
8.89 cm x 20.96 cm
Minimum: 4 pieces / USD $11.00

CH-7269 - 10.5"
Dimensions: 3.5" x 10.5"
8.89 cm x 26.67 cm
Minimum: 4 pieces / USD $13.00

CH-7270 - 13"
Dimensions: 3.5" x 13"
8.89 cm x 33.02 cm
Minimum: 4 pieces / USD $15.00

F. Claire Clear Bud Vases with Beige Swirls

CH-7250 - Onion
Dimensions: 4.75" x 5"
12.07 cm x 12.7 cm
Minimum: 4 pieces / USD $18.00

CH-7251 - Tall Narrow
Dimensions: 2.75" x 6.25"
6.99 cm x 15.88 cm
Minimum: 4 pieces / USD $17.00

CH-7252 - Short Narrow
Dimensions: 2.75" x 4"
6.99 cm x 10.16 cm
Minimum: 4 pieces / USD $15.00

CH-7253 - Round
Dimensions: 3.5" x 3.5"
8.89 cm x 8.89 cm
Minimum: 4 pieces / USD $14.00

A

B

C

D

A. Burl Wood Veneer Photo Frames

IN-7785 - 4x6
Photo Dimensions: 4" x 6"
10.16 cm x 15.24 cm
Frame Dimensions: 5.5" x 7.5"
13.97 cm x 19.05 cm
Minimum: 4 pieces / USD $25.00

IN-7786 - 5x7
Photo Dimensions: 5" x 7"
12.7 cm x 17.78 cm
Frame Dimensions: 6.5" x 8.5"
16.51 cm x 21.59 cm
Minimum: 2 pieces / USD $33.00

IN-7787 - 8x10
Photo Dimensions: 8" x 10"
20.32 cm x 25.4 cm
Frame Dimensions: 9.5" x 11.5"
24.13 cm x 29.21 cm
Minimum: 2 pieces / USD $65.00

B. Leela Burl Wood Veneer Stool / Table
VT-1411 - 12" Round
Dimensions: 12" x 20"
30.48 cm x 50.8 cm
Minimum: 2 pieces / USD $140.00

C. Leela Burl Wood Veneer Stool / Table
VT-1410 - 14" Round
Dimensions: 14" x 18.5"
35.56 cm x 46.99 cm
Minimum: 2 pieces / USD $175.00

D. Leela Burl Wood Veneer Stool / Table
VT-1412 - 13" Square
Dimensions: 13" x 13" x 19"
33.02 cm x 33.02 cm x 48.26 cm
Minimum: 2 pieces / USD $160.00

E. Burl Wood Veneer Boxes

IN-7783 - Small
Dimensions: 13" x 6.5" x 2.5"
33.02 cm x 16.51 cm x 6.35 cm
Minimum: 2 pieces / USD $65.00

IN-7784 - Large
Dimensions: 14.5" x 8.5" x 2.75"
36.83 cm x 21.59 cm x 6.99 cm
Minimum: 2 pieces / USD $86.00

A. Celine Metal Edged Mirrored Glass Vanity Trays

IN-7863 - Small
Dimensions: 12" x 7" x 1.5"
30.48 cm x 17.78 cm x 3.81 cm
Minimum: 4 pieces / USD $39.00

IN-7864 - Medium
Dimensions: 17" x 6" x 1.5"
43.18 cm x 15.24 cm x 3.81 cm
Minimum: 4 pieces / USD $49.00

IN-7865 - Large
Dimensions: 25" x 8" x 1.5"
63.5 cm x 20.32 cm x 3.81 cm
Minimum: 2 pieces / USD $69.00

B. Celine Metal Edged Mirrored Glass Vanity Tray
IN-7863 - Small
Dimensions: 12" x 7" x 1.5"
30.48 cm x 17.78 cm x 3.81 cm
Minimum: 4 pieces / USD $39.00

Modern Morocco Glass Perfume Bottle
CH-1423 - Double "O" Bottle
Dimensions: 3.75" x 1.5" x 6"
9.52 cm x 3.81 cm x 15.23 cm
Minimum: 2 pieces / USD $27.00

Carina Crystal Vase
CH-5634 - Pink
Dimensions: 2.5" x 2.5" x 4.75"
6.35 cm x 6.35 cm x 12.07 cm
Minimum: 2 pieces / USD $42.00

C. Vienna Artistry Crystal Candle Holders
Clear

CH-7309 - Short
Dimensions: 2" x 2" x 5"
5.08 cm x 5.08 cm x 12.7 cm
Minimum: 4 pieces / USD $23.00

CH-7310 - Medium
Dimensions: 2" x 2" x 6.5"
5.08 cm x 5.08 cm x 16.51 cm
Minimum: 4 pieces / USD $26.00

CH-7311 - Tall
Dimensions: 2" x 2" x 7.5"
5.08 cm x 5.08 cm x 19.05 cm
Minimum: 4 pieces / USD $29.00

D. Carina Crystal Vase
CH-5634 - Pink
Dimensions: 2.5" x 2.5" x 4.75"
6.35 cm x 6.35 cm x 12.07 cm
Minimum: 2 pieces / USD $42.00

E. Claire Clear Bud Vases with Blush Swirls

CH-7246 - Onion
Dimensions: 4.75" x 5"
12.07 cm x 12.7 cm
Minimum: 4 pieces / USD $18.00

CH-7247 - Tall Narrow
Dimensions: 2.75" x 6.25"
6.99 cm x 15.88 cm
Minimum: 4 pieces / USD $17.00

CH-7249 - Round
Dimensions: 3.5" x 3.5"
8.89 cm x 8.89 cm
Minimum: 4 pieces / USD $14.00

CH-7248 - Short Narrow
Dimensions: 2.75" x 4"
6.99 cm x 10.16 cm
Minimum: 4 pieces / USD $15.00

A. Aperitivo Tumbler with Gold Accent
CH-5616 - Violet
Dimensions: 3" x 4.75" // 7.62 cm x 12.07 cm
Capacity: 482 ml // 16.30 oz
Minimum: 12 pieces / USD $6.75

B. Manetta Steel and Brass Trays - Polished Gold

IN-7749 - 10"
Dimensions: 10" x 8" x 2"
25.4 cm x 20.32 cm x 5.08 cm
Minimum: 2 pieces / USD $42.00

IN-7751 - 13"
Dimensions: 13" x 7" x 2"
33.02 cm x 17.78 cm x 5.08 cm
Minimum: 2 pieces / USD $47.00

IN-7753 - 15"
Dimensions: 15" x 12" x 2"
38.1 cm x 30.48 cm x 5.08 cm
Minimum: 2 pieces / USD $65.00

IN-7755 - 21"
Dimensions: 21" x 13" x 2"
53.34 cm x 33.02 cm x 5.08 cm
Minimum: 2 pieces / USD $97.00

IN-7757 - 24"
Dimensions: 24" x 15" x 2"
60.96 cm x 38.1 cm x 5.08 cm
Minimum: 2 pieces / USD $107.00

C. Intricate Scallop Marble Trays

IN-7878 - 12"
Dimensions: 12" x 8" x 1.5"
30.48 cm x 20.32 cm x 3.81 cm
Minimum: 2 pieces / USD $25.00

IN-7879 - 15"
Dimensions: 15" x 7" x 2"
38.1 cm x 17.78 cm x 5.08 cm
Minimum: 2 pieces / USD $35.00

IN-7880 - 16"
Dimensions: 16" x 10" x 2"
40.64 cm x 25.4 cm x 5.08 cm
Minimum: 2 pieces / USD $45.00

Aperitivo Tumbler with Gold Accent
CH-7361 - Pink
Dimensions: 3" x 4.75" // 7.62 cm x 12.07 cm
Capacity: 482 ml // 16.30 oz
Minimum: 12 pieces / USD $6.75

D. Beaufort Antique Brass Side Table on Marble Base
IN-7746
Dimensions: 15.75" x 15.75" x 22.5"
40.01 cm x 40.01 cm x 57.15 cm
Minimum: 2 pieces / SOLD OUT

E. Timeless Footed Marble Bowl
IN-7881
Dimensions: 8" x 4.75" // 20.32 cm x 12.07 cm
Minimum: 2 pieces / USD $45.00

C

C

D

E

A. Colette Optic Martini / Cocktail Glasses
Dimensions: 3.5" x 5.75"
8.89 cm x 14.61 cm
Capacity: 208.5 ml // 7.05 oz
Minimum: 12 pieces per color / USD $9.00

CH-7260 - Azure Blue

CH-7261 - Lime

CH-7258 - Light Amber

CH-7259 - Blush

B. Aperitivo Tumbler with Gold Accent
CH-7361 - Pink
Dimensions: 3" x 4.75"
7.62 cm x 12.07 cm
Capacity: 482 ml // 16.30 oz
Minimum: 12 pieces / USD $6.75

C. Airelles Glass Tumbler
CH-7241 - Pink
Dimensions: 3.25" x 4.5"
8.26 cm x 11.43 cm
Capacity: 460 ml // 15.56 oz
Minimum: 12 pieces / USD $8.75

D. Bone Braided Trays - White

IN-7732 - Small
Dimensions: 14.25" x 7.25" x 1.25"
36.2 cm x 18.42 cm x 3.18 cm
Minimum: 2 pieces / USD $76.00

IN-7733 - Medium
Dimensions: 12" x 12" x 1.25"
30.48 cm x 30.48 cm x 3.18 cm
Minimum: 2 pieces / USD $92.00

IN-7734 - Large
Dimensions: 16.5" x 12.5" x 2"
41.91 cm x 31.75 cm x 5.08 cm
Minimum: 2 pieces / USD $144.00

Bone Braided Box - White
IN-7729 - Small
Dimensions: 7.25" x 4.25" x 2"
18.42 cm x 10.8 cm x 5.08 cm
Minimum: 4 pieces / USD $29.00

A. Bone Braided Photo Frame - White
IN-7728 - 8x10
Photo Dimensions: 8" x 10"
20.32 cm x 25.4 cm
Frame Dimensions: 10.5" x 12.5" x .5"
26.67 cm x 31.75 cm x 1.27 cm
Minimum: 4 pieces / USD $32.00

B. Bone Braided Photo Frames - White

IN-7726 - 4x6
Photo Dimensions: 4" x 6"
10.16 cm x 15.24 cm
Frame Dimensions: 6.5" x 8.5" x .5"
16.51 cm x 21.59 cm x 1.27 cm
Minimum: 4 pieces / USD $18.00

IN-7727 - 5x7
Photo Dimensions: 5" x 7"
12.7 cm x 17.78 cm
Frame Dimensions: 7.5" x 9.5" x .5"
19.05 cm x 24.13 cm x 1.27 cm
Minimum: 4 pieces / USD $21.00

Bone Braided Box - White
IN-7729 - Small
Dimensions: 7.25" x 4.25" x 2"
18.42 cm x 10.8 cm x 5.08 cm
Minimum: 4 pieces / USD $29.00

C. Bone Braided Trays - White

IN-7732 - Small
Dimensions: 14.25" x 7.25" x 1.25"
36.2 cm x 18.42 cm x 3.18 cm
Minimum: 2 pieces / USD $76.00

IN-7733 - Medium
Dimensions: 12" x 12" x 1.25"
30.48 cm x 30.48 cm x 3.18 cm
Minimum: 2 pieces / USD $92.00

IN-7734 - Large
Dimensions: 16.5" x 12.5" x 2"
41.91 cm x 31.75 cm x 5.08 cm
Minimum: 2 pieces / USD $144.00

D. Bone Braided Boxes - White

IN-7729 - Small
Dimensions: 7.25" x 4.25" x 2"
18.42 cm x 10.8 cm x 5.08 cm
Minimum: 4 pieces / USD $29.00

IN-7730 - Medium
Dimensions: 8.25" x 6.25" x 3"
20.96 cm x 15.88 cm x 7.62 cm
Minimum: 2 pieces / USD $59.00

IN-7731 - Large
Dimensions: 12.25" x 9.25" x 5"
31.12 cm x 23.5 cm x 12.7 cm
Minimum: 2 pieces / USD $155.00

A. Lulu Natural Fiber Raffia Trays with Pink Leather Trim

NCX-3086 - Small
Dimensions: 12" x 16" x 2"
30.48 cm x 40.64 cm x 5.08 cm
Minimum: 2 pieces / USD $71.00

NCX-3087 - Large
Dimensions: 14" x 20" x 2"
35.56 cm x 50.8 cm x 5.08 cm
Minimum: 2 pieces / USD $91.00

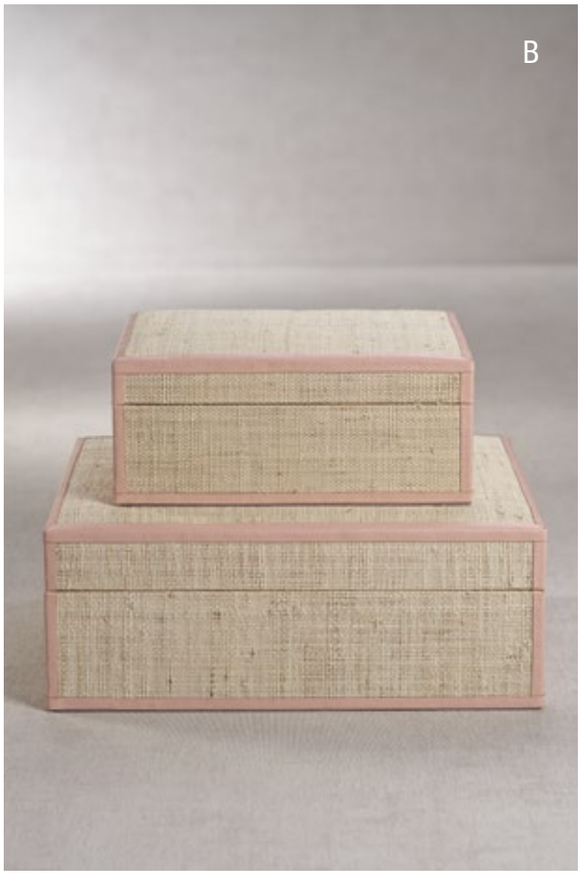

B. Lulu Natural Fiber Raffia Boxes with Pink Leather Trim

NCX-3084 - Small
Dimensions: 9" x 7" x 3.5"
22.86 cm x 17.78 cm x 8.89 cm
Minimum: 2 pieces / USD $71.00

NCX-3085 - Large
Dimensions: 12.5" x 10" x 4.5"
31.75 cm x 25.4 cm x 11.43 cm
Minimum: 2 pieces / USD $91.00

C. Candles in Natural Raffia Baskets with Leather Trim - Pink
Fragrance: Lemon Peel, Lavender & Tarragon

IG-2874 - 1 Wick 12 oz
Dimensions: 3.75" x 4.25"
9.53 cm x 10.8 cm
Basket Dimensions: 4" x 4.5"
10.16 cm x 11.43 cm
Wax Weight: 340 g // 12 oz
Burn Time: 60 hours
Minimum: 4 pieces / USD $25.00

IG-2875 - 3 Wick 19 oz
Dimensions: 4.5" x 4.75"
11.43 cm x 12.07 cm
Basket Dimensions: 5" x 5"
12.7 cm x 12.7 cm
Wax Weight: 538 g // 19 oz
Burn Time: 100 hours
Minimum: 4 pieces / USD $33.00

D. Bone Braided Trays - White

IN-7732 - Small
Dimensions: 14.25" x 7.25" x 1.25"
36.2 cm x 18.42 cm x 3.18 cm
Minimum: 2 pieces / USD $76.00

IN-7733 - Medium
Dimensions: 12" x 12" x 1.25"
30.48 cm x 30.48 cm x 3.18 cm
Minimum: 2 pieces / USD $92.00

IN-7734 - Large
Dimensions: 16.5" x 12.5" x 2"
41.91 cm x 31.75 cm x 5.08 cm
Minimum: 2 pieces / USD $144.00

Bone Braided Box - White
IN-7729 - Small
Dimensions: 7.25" x 4.25" x 2"
18.42 cm x 10.8 cm x 5.08 cm
Minimum: 4 pieces / USD $29.00

A. Venezia Porcelain Diffuser
CH-7384 - Arielle
Fragrance: Amber Sky
Bottle Dimensions: 3.5" x 5.5"
8.89 cm x 13.97 cm
Box Dimensions: 8.5" x 5.75" x 7.75"
21.59 cm x 14.61 cm x 19.69 cm
Oil Volume: 100 ml // 3.38 oz
Minimum: 4 pieces / USD $79.00

B. Venezia Porcelain Diffuser
CH-7388 - Alessandra
Fragrance: Capris Citrus
Bottle Dimensions: 4" x 5.5"
10.16 cm x 13.97 cm
Box Dimensions: 8.5" x 5.75" x 7.75"
21.59 cm x 14.61 cm x 19.69 cm
Oil Volume: 100 ml // 3.38 oz
Minimum: 4 pieces / USD $79.00

C. Venezia Porcelain Diffuser
CH-7387 - Gabriella
Fragrance: Lily of The Valley
Bottle Dimensions: 3.5" x 5"
8.89 cm x 12.7 cm
Box Dimensions: 8.5" x 5.75" x 7.75"
21.59 cm x 14.61 cm x 19.69 cm
Oil Volume: 100 ml // 3.38 oz
Minimum: 4 pieces / USD $79.00

D. Venezia Porcelain Diffuser
CH-7386 - Liliana
Fragrance: Orange Blossom
Bottle Dimensions: 3.5" x 5.5"
8.89 cm x 13.97 cm
Box Dimensions: 8.5" x 5.75" x 7.75"
21.59 cm x 14.61 cm x 19.69 cm
Oil Volume: 100 ml // 3.38 oz
Minimum: 4 pieces / USD $75.00

VENETIAN CHIC

The romance and allure of Venice is the inspiration behind this collection. We were inspired by this fragile yet precious jewel that forever impacts all who wander its stone paved streets. The collection is an eclectic mixture of accessories such as those collected by a consummate world traveler. We designed crystal candle holders and vases, white marble trays and coasters, pink raffia boxes with stone accents, gold framed amethyst crystals, tumblers with gold accents, shagreen with brass photo frames, agate coasters on metal trays, mango wood marbleized bowls and more. All are exceptionally fashioned with the purpose of bringing beauty, wonder and enchantment to every home.

A. Lagos Horn and Brass Photo Frames

IN-6692
Photo Size: 4" x 6"
10.16 cm x 15.24 cm
Frame Dimensions: 5" x 7"
12.7 cm x 17.78 cm
Minimum: 4 pieces / USD $15.00

IN-6693
Photo Size: 5" x 7"
12.7 cm x 17.78 cm
Frame Dimensions: 6" x 8"
15.24 cm x 20.32 cm
Minimum: 4 pieces / USD $18.00

B. Cape Town Photo Frames

IN-6694
Photo Size: 4" x 6"
10.16 cm x 15.24 cm
Frame Dimensions: 5" x 7"
12.7 cm x 17.78 cm
Minimum: 4 pieces / USD $16.00

IN-6695
Photo Size: 5" x 7"
12.7 cm x 17.78 cm
Frame Dimensions: 6" x 8"
15.24 cm x 20.32 cm
Minimum: 4 pieces / USD $19.00

A. Emilia Crystal Vases

CH-5631 - Round
Dimensions: 4.75" x 6"
12.07 cm x 15.24 cm
Minimum: 2 pieces / USD $79.00

CH-5633 - Octagonal
Dimensions: 4.25" x 6"
10.8 cm x 15.24 cm
Minimum: 2 pieces / USD $79.00

B. Square Crystal Glass Taper Holders

CH-5464 - Small
Dimensions: 2.75" x 2.75" x 2.75"
6.99 cm x 6.99 cm x 6.99 cm
Minimum: 4 pieces / USD $16.00

CH-5465 - Large
Dimensions: 2.75" x 2.75" x 4.75"
6.99 cm x 6.99 cm x 12.07 cm
Minimum: 4 pieces / USD $18.00

Rectangular Crystal Glass Taper Holder
CH-5466
Dimensions: 4.25" x 1.5" x 4"
10.8 cm x 3.81 cm x 10.16 cm
Minimum: 4 pieces / USD $19.00

Round Crystal Glass Taper Holder
CH-5467
Dimensions: 3.5" x 3.25"
8.89 cm x 8.26 cm
Minimum: 4 pieces / USD $16.00

Modern & Festive Formal Candles
Set of 6
VT-1305 - Pink
Dimensions: .87" x 10"
2.21 cm x 25.4 cm
Minimum: 8 sets / USD $6.00

C. Vera Crystal Square Candle Holder
CH-5639 - White on White
Dimensions: 2.5" x 2.5" x 2.75"
6.35 cm x 6.35 cm x 6.99 cm
Minimum: 4 pieces / USD $21.00

D. Florence Crystal Candle Holders

CH-5568 - Stacked
Dimensions: 2.25" x 10.5"
5.72 cm x 26.67 cm
Minimum: 2 pieces / USD $56.00

CH-5569 - Diamond
Dimensions: 2.5" x 5.5"
6.35 cm x 13.97 cm
Minimum: 4 pieces / USD $21.00

CH-5570 - Faceted
Dimensions: 2.5" x 7.5"
6.35 cm x 19.05 cm
Minimum: 4 pieces / USD $28.00

E. Valentina Crystal Candle Holders

CH-5625 - Small
Dimensions: 4" x 22.5"
10.16 cm x 57.15 cm
Minimum: 2 pieces / USD $48.00

CH-5626 - Medium
Dimensions: 4.75" x 25.5"
12.07 cm x 64.77 cm
Minimum: 2 pieces / USD $59.00

CH-5627 - Large
Dimensions: 4.75" x 29"
12.07 cm x 73.66 cm
Minimum: 2 pieces / USD $69.00

F. Carina Crystal Vase
CH-5634 - Pink
Dimensions: 2.5" x 2.5" x 4.75"
6.35 cm x 6.35 cm x 12.07 cm
Minimum: 2 pieces / USD $42.00

Pietre White Marble Tray
IN-6802 - Small
Dimensions: 15" x 8.75" x 1.25"
38.1 cm x 22.23 cm x 3.18 cm
Minimum: 2 pieces / USD $85.00

A

B

C
COURTAGE
花のような

A. Aperitivo Tumbler with Gold Accent
Dimensions: 3.15" x 4.75"
8 cm x 12.07 cm
Capacity: 482 ml // 16.30 oz
Minimum: 12 pieces per color / USD $6.75

CH-5616 - Violet

CH-5617 - Light Gray

B. Pietre White Marble Coasters - Set of 4
IN-6801
Dimensions: 4" x 4" x .5"
10.16 cm x 10.16 cm x 1.27 cm
Minimum: 4 sets / USD $19.00

C. Pietre White Marble Tray
IN-6803 - Large
Dimensions: 21" x 14.75" x 1.25"
53.34 cm x 37.47 cm x 3.18 cm
Minimum: 2 pieces / USD $129.00

D. Kenya All Wood Salad Servers
IN-6761
Dimensions: 15" x 1" x 3.5"
38.1 cm x 2.54 cm x 8.89 cm
Minimum: 4 pairs / USD $24.00

Kenya Wooden Salad Servers
with Marble Handles
IN-6760
Dimensions: 15" x 1" x 3.5"
38.1 cm x 2.54 cm x 8.89 cm
Minimum: 4 pairs / USD $26.00

E. Crete Agate Coasters on Metal Tray
Set of 4
Dimensions: 4" x 4" x 2.5"
10.16 cm x 10.16 cm x 6.35 cm
Minimum: 4 sets per color / USD $46.00

IN-6677 - Taupe / Brown

IN-6678 - Taupe / White

F. Pietre White Marble Tray
IN-6802 - Small
Dimensions: 15" x 8.75" x 1.25"
38.1 cm x 22.23 cm x 3.18 cm
Minimum: 2 pieces / USD $85.00

A. Mango Wood Marbleized Bowl
TH-1604 - Straight Sided
Dimensions: 11.75" x 10"
29.85 cm x 25.4 cm
Minimum: 2 pieces / USD $63.00

Nosara Porcelain Vase
TH-1608 - Small
Dimensions: 4.75" x 9.75"
12.07 cm x 24.77 cm
Minimum: 4 pieces / USD $31.00

Mango Wood Marbleized Vase
TH-1605
Dimensions: 6" x 17.75"
15.24 cm x 45.09 cm
Minimum: 2 pieces / SOLD OUT

Nosara Porcelain Vase
TH-1609 - Large
Dimensions: 6.75" x 13.75"
17.15 cm x 34.93 cm
Minimum: 4 pieces / USD $33.00

Mango Wood Marbleized Bowl
TH-1606 - Footed Butterfly
Dimensions: 9.75" x 11.75" x 5.5"
24.77 cm x 29.85 cm x 13.97 cm
Minimum: 2 pieces / USD $64.00

B. Mango Wood Marbleized Bowls

TH-1607 -Butterfly
Dimensions: 11" x 11" x 6"
27.94 cm x 27.94 cm x 15.24 cm
Minimum: 2 pieces / USD $59.00

TH-1606 - Footed Butterfly
Dimensions: 9.75" x 11.75" x 5.5"
24.77 cm x 29.85 cm x 13.97 cm
Minimum: 2 pieces / USD $64.00

TH-1603 - Shallow
Dimensions: 11.75" x 4"
29.85 cm x 10.16 cm
Minimum: 2 pieces / USD $47.00

C. Gold Framed Amethyst Crystal
CH-5564
Dimensions: 12" x 28" x 1.5"
30.48 cm x 71.12 cm x 3.81 cm
Minimum: 2 pieces / USD $67.00

D. Frosted Crystal Balls

CH-5628 - Small
Diameter: 2.75" // 6.99 cm
Minimum: 6 pieces / USD $7.75

CH-5629 - Medium
Diameter: 3.5" // 8.89 cm
Minimum: 6 pieces / USD $14.00

CH-5630 - Large
Diameter: 4.25" // 10.8 cm
Minimum: 4 pieces / USD $20.00

NATURAL ARTISAN

Welcome to our exquisite new collection, "Natural Artisan." This curated assortment of home decor accessories is designed to elevate your retail store's offerings to a whole new level of sophistication and style. Crafted with meticulous attention to detail, our collection features a diverse range of products, from Artisanal Paulownia Wood Vases to Polished Nickel and Horn Barware, promising your customers a unique and luxurious shopping experience.

With an emphasis on natural materials and artisan craftsmanship, our selection includes items like Natural Horn and Bone Photo Frames, Arabescato Large Organic Shape Tabletop Pieces, and Multiserve Travertine Bowls. The blend of rustic charm and contemporary design ensures these pieces will appeal to a wide range of tastes and interior styles.

Offering not just functionality but also visual appeal, our collection caters to those seeking to infuse their homes with elegance and individuality. Stock up on these handpicked gems and bring a touch of eco-chic living to your store. Your customers will thank you for introducing them to this exceptional line of home decor essentials.

A. Artisanal Paulownia Wood Vases

CH-7273 - Small
Dimensions: 10.25" x 16.5"
26.04 cm x 41.91 cm
Minimum: 2 pieces / USD $140.00

CH-7274 - Large
Dimensions: 14.25" x 21.25"
36.2 cm x 53.98 cm
Minimum: 1 piece / USD $305.00

B. Handcrafted Crystal Bloom Vase
CH-7279 - Aqua Blue & Yellow Tones
Dimensions: 7" x 4" x 7"
17.78 cm x 10.16 cm x 17.78 cm
Minimum: 2 pieces / USD $97.00

Artistry in Glass Cylinder Vase
CH-7281 - Amber & Green Tones
Dimensions: 3.25" x 12.25"
8.26 cm x 31.12 cm
Minimum: 2 pieces / USD $98.00

C. Suede Lux Linen Blend Accent Pillows
Shoreline Gray

IN-7852 - 12"
Dimensions: 12" x 20"
30.48 cm x 50.8 cm
Minimum: 2 pieces / USD $46.00

IN-7840 - 16"
Dimensions: 16" x 16"
40.64 cm x 40.64 cm
Minimum: 2 pieces / USD $49.00

IN-7844 - 18"
Dimensions: 18" x 18"
45.72 cm x 45.72 cm
Minimum: 2 pieces / USD $59.00

IN-7848 - 20"
Dimensions: 20" x 20"
50.8 cm x 50.8 cm
Minimum: 2 pieces / USD $69.00

D. Natural Horn and Bone Photo Frames

IN-7788 - 4x6
Photo Dimensions: 4" x 6"
10.16 cm x 15.24 cm
Frame Dimensions: 5.75" x 7.75"
14.61 cm x 19.69 cm
Minimum: 2 pieces / USD $55.00

IN-7789 - 5x7
Photo Dimensions: 5" x 7"
12.7 cm x 17.78 cm
Frame Dimensions: 6.75" x 8.75"
17.15 cm x 22.23 cm
Minimum: 2 pieces / USD $75.00

E. Wood and Shagreen Leather Boxes

CH-7275 - Small
Dimensions: 9" x 7" x 4"
22.86 cm x 17.78 cm x 10.16 cm
Minimum: 2 pieces / USD $139.00

CH-7276 - Large
Dimensions: 13" x 10" x 5"
33.02 cm x 25.4 cm x 12.7 cm
Minimum: 2 pieces / USD $175.00

A. La Bocca Woven Raffia Photo Frames
Natural

NCX-3096 - 4x6
Photo Dimensions: 4" x 6"
10.16 cm x 15.24 cm
Frame Dimensions: 6" x 8"
15.24 cm x 20.32 cm
Minimum: 4 pieces / USD $29.00

NCX-3097 - 5x7
Photo Dimensions: 5" x 7"
12.7 cm x 17.78 cm
Frame Dimensions: 7.5" x 9.5"
19.05 cm x 24.13 cm
Minimum: 4 pieces / USD $35.00

B. La Bocca Woven Raffia Serving Trays
Natural

NCX-3098 - Small
Dimensions: 12" x 16" x 2"
30.48 cm x 40.64 cm x 5.08 cm
Minimum: 2 pieces / USD $85.00

NCX-3099 - Large
Dimensions: 14" x 20" x 2"
35.56 cm x 50.8 cm x 5.08 cm
Minimum: 2 pieces / USD $95.00

C. La Bocca Woven Raffia Boxes - Natural

NCX-3094 - Small
Dimensions: 9" x 7" x 3.5"
22.86 cm x 17.78 cm x 8.89 cm
Minimum: 2 pieces / USD $75.00

NCX-3095 - Large
Dimensions: 12.5" x 10" x 4.5"
31.75 cm x 25.4 cm x 11.43 cm
Minimum: 2 pieces / USD $97.00

D. Suede Lux Boxes - Shoreline Gray

IN-7854 - Square
Dimensions: 8" x 8" x 4"
20.32 cm x 20.32 cm x 10.16 cm
Minimum: 2 pieces / USD $55.00

IN-7856 - Rectangular
Dimensions: 10" x 5" x 4"
25.4 cm x 12.7 cm x 10.16 cm
Minimum: 2 pieces / USD $49.00

E. Suede Lux Photo Frames - Shoreline Gray

IN-7859 - 4x6
Photo Dimensions: 4" x 6"
10.16 cm x 15.24 cm
Frame Dimensions: 6" x 8"
15.24 cm x 20.32 cm
Minimum: 4 pieces / USD $27.00

IN-7862 - 5x7
Photo Dimensions: 5" x 7"
12.7 cm x 17.78 cm
Frame Dimensions: 7" x 9"
17.78 cm x 22.86 cm
Minimum: 4 pieces / USD $29.00

A

B

B

A. Arabescato Large Organic Shape Marble Bowl
IN-7718
Dimensions: 28.75" x 11" x 5"
73.03 cm x 27.94 cm x 12.7 cm
Minimum: 1 piece / USD $224.00

B. Arabescato Marble Bookends

IN-7919 - Ball
Diameter: 5" // 12.7 cm
Minimum: 2 pieces / USD $34.00

IN-7920 - Cube
Dimensions: 5" x 5"
12.7 cm x 12.7 cm
Minimum: 2 pieces / USD $36.00

C. Arabescato Bowl
IN-7921
Dimensions: 13.75" x 4"
34.93 cm x 10.16 cm
Minimum: 2 pieces / USD $80.00

D. Travertine Stone Fill Balls

TH-1727 - Small
Diameter: 3" // 7.62 cm
Minimum: 4 pieces / USD $16.00

TH-1728 - Medium
Diameter: 4" // 10.16 cm
Minimum: 4 pieces / USD $19.00

TH-1729 - Large
Diameter: 5" // 12.7 cm
Minimum: 4 pieces / USD $33.00

A

B

C

A. The Berkeley
Serving Tray with Horn Handles
IN-7777 - Polished Nickel
Dimensions: 19" x 14" x 2"
48.26 cm x 35.56 cm x 5.08 cm
Minimum: 2 pieces / USD $95.00

B. The Berkeley
Serving Condiment Set with Horn Trim
IN-7778 - Polished Nickel
Dimensions: 8" x 8" x 5.5"
20.32 cm x 20.32 cm x 13.97 cm
Minimum: 4 pieces / USD $36.00

C. Horn Bottle Opener
IN-7747
Dimensions: 2" x 1.75" x 8"
5.08 cm x 4.45 cm x 20.32 cm
Minimum: 6 pieces / USD $18.00

D. The Berkeley
Wine Coolers / Ice Buckets with Horn Handles

IN-7775 -Small
Dimensions: 10.25" x 8" x 8"
26.04 cm x 20.32 cm x 20.32 cm
Minimum: 2 pieces / USD $69.00

IN-7776 - Large
Dimensions: 12.5" x 8.5" x 8.5"
31.75 cm x 21.59 cm x 21.59 cm
Minimum: 2 pieces / USD $89.00

E. The Berkeley 5 Piece Bar Tool Set
IN-7780 - Polished Nickel
Includes: Bottle Opener, Stirrer, Jig, Strainer, and Holder
Dimensions: 3.5" x 3.5" x 10"
8.89 cm x 8.89 cm x 25.4 cm
Minimum: 2 pieces / USD $75.00

F. The Berkeley
Rectangular Bar Tray with Horn Trim
IN-7748 - Polished Nickel
Dimensions: 19.25" x 9.5" x 2"
48.9 cm x 24.13 cm x 5.08 cm
Minimum: 2 pieces / USD $71.00

A. Airelles Glass Tumbler
CH-7240 - Amber
Dimensions: 3.25" x 4.5"
8.26 cm x 11.43 cm
Capacity: 460 ml // 15.56 oz
Minimum: 12 pieces / USD $8.75

B. Colette Optic Martini / Cocktail Glasses
Dimensions: 3.5" x 5.75"
8.89 cm x 14.61 cm
Capacity: 208.5 ml // 7.05 oz
Minimum: 12 pieces per color / USD $9.00

CH-7258 - Light Amber

CH-7260 - Azure Blue

CH-7261 - Lime

CH-7259 - Blush

C. The Beaumont Nickel Pitcher with Horn Handle
IN-7530
Dimensions: 7" x 3.75" x 8.75"
17.78 cm x 9.53 cm x 22.23 cm
Capacity: 1640 ml // 55.5 oz
Minimum: 3 pieces / USD $49.00

D. Travertine Stone Coasters - Set of 4
TH-1733
Dimensions: 4" x 4" x .5"
10.16 cm x 10.16 cm x 1.27 cm
Minimum: 4 sets / USD $25.00

A-B

A

B

A. Multiserve Travertine Bowls - Beige

IN-7812 - Small
Dimensions: 3" x 1.5"
7.62 cm x 3.81 cm
Minimum: 6 pieces / USD $6.00

IN-7813 - Medium
Dimensions: 4" x 2"
10.16 cm x 5.08 cm
Minimum: 6 pieces / USD $14.00

IN-7814 - Large
Dimensions: 5" x 2.5"
12.7 cm x 6.35 cm
Minimum: 4 pieces / USD $28.00

IN-7815 - Extra Large
Dimensions: 6" x 3"
15.24 cm x 7.62 cm
Minimum: 4 pieces / USD $41.00

B. Lulu Rattan Woven Trays - Light Wash

NCX-3104 - Small
Dimensions: 11" x 7" x 1.5"
27.94 cm x 17.78 cm x 3.81 cm
Minimum: 2 pieces / USD $49.00

NCX-3106 - Large
Dimensions: 21" x 15" x 1.5"
53.34 cm x 38.1 cm x 3.81 cm
Minimum: 2 pieces / USD $97.00

C. Airelles Raffia and Chambray Serving Trays

IN-7792 - Small
Dimensions: 14" x 11.5" x 1"
35.56 cm x 29.21 cm x 2.54 cm
Minimum: 2 pieces / USD $31.00

IN-7793 - Large
Dimensions: 18" x 14" x 1.25"
45.72 cm x 35.56 cm x 3.18 cm
Minimum: 2 pieces / USD $59.00

A

B

C

A. La Bocca Woven Raffia Serving Trays
Natural

NCX-3098 - Small
Dimensions: 12" x 16" x 2"
30.48 cm x 40.64 cm x 5.08 cm
Minimum: 2 pieces / USD $85.00

NCX-3099 - Large
Dimensions: 14" x 20" x 2"
35.56 cm x 50.8 cm x 5.08 cm
Minimum: 2 pieces / USD $95.00

B. Spiraled Onyx Serving Bowl
IN-7804
Dimensions: 6" x 3"
15.24 cm x 7.62 cm
Minimum: 2 pieces / USD $49.00

C. Cheese Slicer and Server Set
IN-7904 - Gold
Pronged Dimensions: 1" x 7.5"
2.54 cm x 19.05 cm
Spade Dimensions: 1" x 7.5"
2.54 cm x 19.05 cm
Chisel Dimensions: 2" x 7.5"
5.08 cm x 19.05 cm
Minimum: 4 pieces / USD $27.00

D. Crema Marfil Marble Lazy Susans

IN-7724 - Small
Dimensions: 12.5" x 1.75"
31.75 cm x 4.45 cm
Minimum: 2 pieces / USD $68.00

IN-7725 - Large
Dimensions: 16" x 1.75"
40.64 cm x 4.45 cm
Minimum: 2 pieces / USD $78.00

E. Versatile Marble Oasis Tray
IN-7902
Dimensions: 17.5" x 4.5" x .75"
44.45 cm x 11.43 cm x 1.91 cm
Minimum: 4 pieces / USD $23.00

A. Travertine Marble Tray
IN-7828 - 11"
Dimensions: 11" x 11" x 1.25"
27.94 cm x 27.94 cm x 3.18 cm
Minimum: 4 pieces / USD $42.00

Travertine Marble Canister with Lid
IN-7825
Dimensions: 4" x 4"
10.16 cm x 10.16 cm
Minimum: 4 pieces / USD $29.00

Travertine Marble Soap / Lotion Dispenser
IN-7824
Dimensions: 3" x 5"
7.62 cm x 12.7 cm
Minimum: 4 pieces / USD $24.00

Travertine Marble Tumbler
IN-7823
Dimensions: 3.25" x 4"
8.26 cm x 10.16 cm
Minimum: 4 pieces / USD $19.00

B. Travertine Marble Soap / Lotion Dispenser
IN-7824
Dimensions: 3" x 5"
7.62 cm x 12.7 cm
Minimum: 4 pieces / USD $24.00

C. Onyx Marble Round Dish
IN-7809
Dimensions: 5.5" x 1"
13.97 cm x 2.54 cm
Minimum: 4 pieces / USD $19.00

D. Travertine Marble Tissue Box
IN-7822
Dimensions: 6" x 6" x 6"
15.24 cm x 15.24 cm x 15.24 cm
Minimum: 4 pieces / USD $36.00

E. Travertine Marble Tray
IN-7827 - 10"
Dimensions: 10" x 7" x 1.25"
25.4 cm x 17.78 cm x 3.18 cm
Minimum: 4 pieces / USD $32.00

A. Travertine Marble Tray
IN-7827 - 10"
Dimensions: 10" x 7" x 1.25"
25.4 cm x 17.78 cm x 3.18 cm
Minimum: 4 pieces / USD $32.00

Travertine Marble Canister with Lid
IN-7825
Dimensions: 4" x 4"
10.16 cm x 10.16 cm
Minimum: 4 pieces / USD $29.00

Travertine Marble Tumbler
IN-7823
Dimensions: 3.25" x 4"
8.26 cm x 10.16 cm
Minimum: 4 pieces / USD $19.00

B. Travertine Marble Canister with Lid
IN-7825
Dimensions: 4" x 4"
10.16 cm x 10.16 cm
Minimum: 4 pieces / USD $29.00

C. Travertine Marble Tumbler
IN-7823
Dimensions: 3.25" x 4"
8.26 cm x 10.16 cm
Minimum: 4 pieces / USD $19.00

D. Travertine Marble Tray
IN-7828 - 11"
Dimensions: 11" x 11" x 1.25"
27.94 cm x 27.94 cm x 3.18 cm
Minimum: 4 pieces / USD $42.00

Onyx Marble Round Dish
IN-7809
Dimensions: 5.5" x 1"
13.97 cm x 2.54 cm
Minimum: 4 pieces / USD $19.00

E. Travertine Marble Soap Dish
IN-7826
Dimensions: 5" x 1.5"
12.7 cm x 3.81 cm
Minimum: 4 pieces / USD $15.00

A. Zellige Travertine Stone Trays

IN-7868 - Small
Dimensions: 6.75" x 6.75" x .5"
17.15 cm x 17.15 cm x 1.27 cm
Minimum: 4 pieces / USD $17.00

IN-7869 - Medium
Dimensions: 10.25" x 10.25" x .75"
26.04 cm x 26.04 cm x 1.91 cm
Minimum: 4 pieces / USD $22.00

IN-7870 - Large
Dimensions: 14" x 14" x .75"
35.56 cm x 35.56 cm x 1.91 cm
Minimum: 2 pieces / USD $79.00

B. Travertine Marble Tray
IN-7828 - 11"
Dimensions: 11" x 11" x 1.25"
27.94 cm x 27.94 cm x 3.18 cm
Minimum: 4 pieces / USD $42.00

Onyx Marble Round Dish
IN-7809
Dimensions: 5.5" x 1"
13.97 cm x 2.54 cm
Minimum: 4 pieces / USD $19.00

C. Apothecary Guild
Opal Glass Reed Diffuser in Gift Box
CH-7301
Fragrance: Lemon Peel, Lavender & Tarragon
Diffuser Dimensions: 3.25" x 3.25" x 9"
8.26 cm x 8.26 cm x 22.86 cm
Box Dimensions: 3.75" x 3.75" x 9.5"
9.53 cm x 9.53 cm x 24.13 cm
Oil Volume: 120 ml // 4 oz
Minimum: 4 pieces / USD $29.00

Apothecary Guild
Opal Glass Mini Candle Jar in Gift Box
IG-2862
Fragrance: Lemon Peel, Lavender & Tarragon
Candle Dimensions: 2.75" x 3"
6.99 cm x 7.62 cm
Box Dimensions: 3" x 3" x 3.25"
7.62 cm x 7.62 cm x 8.26 cm
Wax Weight: 113 g // 4 oz
Burn Time: 24 hours
Minimum: 6 pieces / USD $17.00

D. Apothecary Guild
Opal Glass Reed Diffuser in Gift Box
CH-7297
Fragrance: Rio de Janeiro
Diffuser Dimensions: 3.25" x 3.25" x 9"
8.26 cm x 8.26 cm x 22.86 cm
Box Dimensions: 3.75" x 3.75" x 9.5"
9.53 cm x 9.53 cm x 24.13 cm
Oil Volume: 120 ml // 4 oz
Minimum: 4 pieces / USD $29.00

Apothecary Guild
Opal Glass Mini Candle Jar in Gift Box
IG-2858
Fragrance: Rio de Janeiro
Candle Dimensions: 2.75" x 3"
6.99 cm x 7.62 cm
Box Dimensions: 3" x 3" x 3.25"
7.62 cm x 7.62 cm x 8.26 cm
Wax Weight: 113 g // 4 oz
Burn Time: 24 hours
Minimum: 6 pieces / USD $17.00

E. Onyx Marble Round Dish
IN-7809
Dimensions: 5.5" x 1"
13.97 cm x 2.54 cm
Minimum: 4 pieces / USD $19.00

Apothecary Guild
Opal Glass Mini Candle Jar in Gift Box
IG-2858
Fragrance: Rio de Janeiro
Candle Dimensions: 2.75" x 3"
6.99 cm x 7.62 cm
Box Dimensions: 3" x 3" x 3.25"
7.62 cm x 7.62 cm x 8.26 cm
Wax Weight: 113 g // 4 oz
Burn Time: 24 hours
Minimum: 6 pieces / USD $17.00

MAYFAIR

Near the west end of London between Regent street and Piccadilly, you'll find one of the most high-end and extravagant districts in the world. Mayfair is a beautiful collection that honors the historic and artistic area this collection was named after. Use our intricately crafted cut vases or our beautifully woven bone boxes and picture frames to showcase a level of sophistication and regality to any office, lounge or living space. A staple of this collection is our new Madeleine Optic Glassware that comes in a magnificent light wine color that you won't easily find anywhere else. Entertaining from home will feel easier and fancier when you buy pieces from this stunning collection.

TEQUILA
CASA DEL SOL
BLANCO

A. Mayfair Cut Glass Vases - Gray

CH-6749 - Short
Dimensions: 6.75" x 9.25"
17.15 cm x 23.5 cm
Minimum: 2 pieces / SOLD OUT

CH-6750 - Tall
Dimensions: 5.5" x 19.75"
13.97 cm x 50.17 cm
Minimum: 2 pieces / SOLD OUT

B. Banford Cut Glass Vases - Gray

CH-6751 - Short
Dimensions: 8" x 4.5" x 15"
20.32 cm x 11.43 cm x 38.1 cm
Minimum: 2 pieces / USD $78.00

CH-6752 - Tall
Dimensions: 9.5" x 7.25" x 19.5"
24.13 cm x 18.42 cm x 49.53 cm
Minimum: 2 pieces / USD $165.00

C. Lucca Marbleized Glass Vases

CH-6703 - Short
Dimensions: 8" x 4.25" x 8.5"
20.32 cm x 10.8 cm x 21.59 cm
Minimum: 3 pieces / USD $42.00

CH-6704 - Tall
Dimensions: 7.5" x 3.75" x 13.75"
19.05 cm x 9.53 cm x 34.93 cm
Minimum: 3 pieces / USD $59.00

A. Set of 2 Mayfair Rattan Baskets
NCX-3050
Small Basket Dimensions: 14.5" x 17.5"
36.83 cm x 44.45 cm
Large Basket Dimensions: 20.5" x 29.5"
52.07 cm x 74.93 cm
Minimum: 1 set / USD $225.00

B. Palomar Accent Table
IN-7515
Dimensions: 19" x 20"
48.26 cm x 50.8 cm
Minimum: 1 piece / SOLD OUT

C. Palomar Bamboo with Brass Trim Lanterns

IN-7533- Small
Dimensions: 8" x 8" x 13"
20.32 cm x 20.32 cm x 33.02 cm
Minimum: 2 pieces / USD $79.00

IN-7534 - Large
Dimensions: 9.5" x 9.5" x 20.5"
24.13 cm x 24.13 cm x 52.07 cm
Minimum: 2 pieces / USD $105.00

D. Apothecary Guild Opal Glass Candle Jars
Color: Clear & Gray
Fragrance: Lemon Peel, Lavender & Tarragon

IG-2761 - Small with Gift Box
Candle Dimensions: 3.5" x 4"
8.89 cm x 10.16 cm
Box Dimensions: 4" x 4.25"
10.16 cm x 10.8 cm
Wax Weight: 312 g // 11 oz
Burn Time: 60 hours
Minimum: 4 pieces / USD $28.00

IG-2765 - Three-Wick
Dimensions: 6" x 6"
15.24 cm x 15.24 cm
Wax Weight: 1,418 g // 50.02 oz
Burn Time: 150 hours
Minimum: 2 pieces / USD $55.00

IG-2769 - Five-Wick
Dimensions: 8" x 8"
20.32 cm x 20.32 cm
Wax Weight: 3,632 g // 128.12 oz
Burn Time: 250 hours
Minimum: 2 pieces / USD $89.00

E. Marble Fill Balls - Gray

IN-7590 - Small
Diameter: 3" // 7.62 cm
Minimum: 4 pieces / USD $12.00

IN-7591 - Medium
Diameter: 3.5" // 8.89 cm
Minimum: 4 pieces / USD $13.00

IN-7592 - Large
Diameter: 4" // 10.16 cm
Minimum: 4 pieces / USD $15.00

IN-7593 - Extra Large
Diameter: 4.5" // 11.43 cm
Minimum: 4 pieces / USD $18.00

A. Aman Emerald Cut Glass Vases

CH-6814 - Small
Dimensions: 5" x 3.5" x 5"
12.7 cm x 8.9 cm x 12.7 cm
Minimum: 2 pieces / USD $71.00

CH-6815 - Medium
Dimensions: 4.75" x 3.5" x 6.5"
12.07 cm x 8.89 cm x 16.51 cm
Minimum: 2 pieces / USD $93.00

CH-6816 - Large
Dimensions: 5.25" x 4" x 10.75"
13.34 cm x 10.16 cm x 27.31 cm
Minimum: 2 pieces / USD $135.00

B. Corinthia Polished Glass Vases
Emerald Green

CH-6804 - Tall with Squared Base
Dimensions: 3" x 3" x 6"
7.62 cm x 7.62 cm x 15.24 cm
Minimum: 2 pieces / USD $39.00

CH-6805 - Short with Squared Base
Dimensions: 3" x 3" x 4"
7.62 cm x 7.62 cm x 10.16 cm
Minimum: 2 pieces / USD $37.00

CH-6806 - Rectangular
Dimensions: 6" x 2" x 3"
15.24 cm x 5.08 cm x 7.62 cm
Minimum: 2 pieces / USD $38.00

C. Celine Faceted Crystal Vases

CH-6776 - Clear
Dimensions: 3.25" x 3.25"
8.26 cm x 8.26 cm
Minimum: 4 pieces / USD $39.00

CH-6777 - Smoke
Dimensions: 3.25" x 3.25"
8.26 cm x 8.26 cm
Minimum: 4 pieces / USD $35.00

D. Tresco Clay Bud Vases
Three Assorted Sizes
CH-6782 - Matt Charcoal
Dimensions: 3" x 2.75" x 3.5"
7.62 cm x 6.99 cm x 8.89 cm
3" x 3" x 2.75"
7.62 cm x 7.62 cm x 6.99 cm
3.75" x 3.5" x 2.5"
9.53 cm x 8.89 cm x 6.35 cm
Minimum: 12 assorted pieces / USD $4.50

A. Mayfair Woven Bone Boxes

IN-7603 - Small
Dimensions: 7.25" x 4.25" x 2"
18.42 cm x 10.8 cm x 5.08 cm
Minimum: 4 pieces / USD $32.00

IN-7604 - Medium
Dimensions: 8.25" x 6.25" x 3"
20.96 cm x 15.88 cm x 7.62 cm
Minimum: 2 pieces / USD $59.00

IN-7605 - Large
Dimensions: 12.25" x 9.25" x 5"
31.11 cm x 23.5 cm x 12.7 cm
Minimum: 2 pieces / USD $149.00

B. Mayfair Woven Bone Trays

IN-7606 - Small Rectangle
Dimensions: 14.25" x 7.25" x 1.25"
36.2 cm x 18.42 cm x 3.18 cm
Minimum: 2 pieces / USD $89.00

IN-7607 - Square
Dimensions: 12.25" x 12.25" x 1.25"
31.12 cm x 31.12 cm x 3.18 cm
Minimum: 2 pieces / USD $105.00

IN-7608 - Large Rectangle
Dimensions: 16.25" x 12.25" x 2"
41.28 cm x 31.12 cm x 5.08 cm
Minimum: 2 pieces / USD $178.00

C. Mayfair Woven Bone Photo Frames

IN-7600
Photo Dimensions: 4" x 6"
10.16 cm x 15.24 cm
Frame Dimensions: 6.5" x .5" x 8.5"
16.51 cm x 1.27 cm x 21.59 cm
Minimum: 4 pieces / USD $19.00

IN-7601
Photo Dimensions: 5" x 7"
12.7 cm x 17.78 cm
Frame Dimensions: 7.5" x .5" x 9.5"
19.05 cm x 1.27 cm x 24.13 cm
Minimum: 4 pieces / USD $21.00

IN-7602
Photo Dimensions: 8" x 10"
20.32 cm x 25.4 cm
Frame Dimensions: 10.5" x .5" x 12.5"
26.7 cm x 1.27 cm x 31.75 cm
Minimum: 4 pieces / USD $32.00

D. Mayfair Rattan Open Weave Round Tray with Clear Glass
NCX-3046
Dimensions: 24" x 2.5" with 2.5" Handle
60.96 cm x 6.35 cm with 6.35 cm Handle
Minimum: 1 piece / USD $299.00

A. Black Marble Lazy Susan
IN-7582
Dimensions: 16" x 2"
40.64 cm x 5.08 cm
Minimum: 3 pieces / USD $46.00

B. Ridged Condiment Bowl
Matt Charcoal
CH-6786 - Large
Dimensions: 4.75" x 3.5"
12.07 cm x 8.89 cm
Minimum: 12 pieces / USD $6.25

C. Palomar Marble Trays - White Gray

IN-7543 - Small
Dimensions: 6" x 6"
15.24 cm x 15.24 cm
Minimum: 6 pieces / USD $12.50

IN-7544 - Medium
Dimensions: 8" x 8"
20.32 cm x 20.32 cm
Minimum: 4 pieces / USD $16.00

IN-7545 - Large
Dimensions: 10" x 10"
25.4 cm x 25.4 cm
Minimum: 4 pieces / USD $21.00

D. Amalfi Set of 3 Cheese Tools
IN-6728 - White with Nickel
Dimensions: 2" x 6" x .25"
5.08 cm x 15.24 cm x .64 cm
Minimum: 5 sets / USD $25.00

E. Amalfi Set of 3 Cheese Tools
IN-6729 - Black with Gold
Dimensions: 2" x 6" x .25"
5.08 cm x 15.24 cm x .64 cm
Minimum: 5 sets / USD $25.00

A. Cassis Vintage Stem Glass
Dimensions: 4" x 7.5"
10.16 cm x 19.05 cm
Capacity: 360 ml // 12.7 oz
Minimum: 12 pieces per color / USD $9.75

CH-6715 - Light Blue

CH-6716 - Green

CH-6714 - Light Amber

CH-6713 - Purple

B. La Serena Beveled Glass
Ice Buckets / Coolers

POL-1188 - Small
Dimensions: 7" x 7.75"
17.78 cm x 19.69 cm
Minimum: 2 pieces / USD $60.00

POL-1189 - Large
Dimensions: 8.5" x 10"
21.59 cm x 25.4 cm
Minimum: 2 pieces / USD $84.00

C. Talamar Optic Glass Ice Bucket / Cooler
POL-1190
Dimensions: 7.75" x 7.5"
19.69 cm x 19.05 cm
Minimum: 2 pieces / USD $45.00

D. Veneto Glassware - Green

CH-6646 - Red Wine Glass
Dimensions: 3.5" x 9"
8.89 cm x 22.86 cm
Capacity: 370 ml // 12.51 oz
Minimum: 12 pieces / USD $9.00

CH-6647 - White Wine Glass
Dimensions: 3.25" x 7.75"
8.26 cm x 19.69 cm
Capacity: 290 ml // 9.81 oz
Minimum: 12 pieces / USD $8.50

CH-6648 - Champagne Flute
Dimensions: 2.5" x 11"
6.35 cm x 27.94 cm
Capacity: 190 ml // 6.42 oz
Minimum: 12 pieces / USD $9.75

CH-6649 - Martini Glass
Dimensions: 5" x 7"
12.7 cm x 17.78 cm
Capacity: 250 ml // 8.45 oz
Minimum: 12 pieces / USD $9.75

A. Savoy Optic Swirl Glassware - Blue

CH-6620 - Red Wine Glass
Dimensions: 4" x 8.5"
10.16 cm x 21.59 cm
Capacity: 600 ml // 20.29 oz
Minimum: 12 pieces / USD $5.75

CH-6621 - White Wine Glass
Dimensions: 3.25" x 9.25"
8.26 cm x 23.50 cm
Capacity: 460 ml // 15.55 oz
Minimum: 12 pieces / USD $5.50

CH-6622 - Cocktail Glass
Dimensions: 5.25" x 7"
13.34 cm x 17.80 cm
Capacity: 400 ml // 13.53 oz
Minimum: 12 pieces / USD $6.50

CH-6623 - Stemless Glass
Dimensions: 3.75" x 4.75"
9.53 cm x 12.07 cm
Capacity: 600 ml // 20.29 oz
Minimum: 12 pieces / USD $4.25

B. Veneto Glassware - Blue

CH-6634 - Red Wine Glass
Dimensions: 3.5" x 9"
8.89 cm x 22.86 cm
Capacity: 370 ml // 12.51 oz
Minimum: 12 pieces / USD $9.00

CH-6635 - White Wine Glass
Dimensions: 3.25" x 7.75"
8.26 cm x 19.69 cm
Capacity: 290 ml // 9.81 oz
Minimum: 12 pieces / USD $8.50

CH-6636 - Champagne Flute
Dimensions: 2.5" x 11"
6.35 cm x 27.94 cm
Capacity: 190 ml // 6.42 oz
Minimum: 12 pieces / USD $9.75

CH-6637 - Martini Glass
Dimensions: 5" x 7"
12.7 cm x 17.78 cm
Capacity: 250 ml // 8.45 oz
Minimum: 12 pieces / USD $9.75

C. Gaïo 5 Piece Bar Tool Set
IN-7535
Set Includes: Bottle Opener, Jigger, Ice Scoop, Knife & Stand
Dimensions: 4.5" x 4.5" x 11"
11.43 cm x 11.43 cm x 27.94 cm
Minimum: 3 sets / USD $52.00

D. The Beaumont Nickel Pitcher with Horn Handle
IN-7530
Dimensions: 7" x 3.75" x 8.75"
17.78 cm x 9.53 cm x 22.23 cm
Capacity: 1640 ml // 55.5 oz
Minimum: 3 pieces / USD $49.00

A. Madeleine Optic Glassware - Wine
CH-6681 - Martini Glass
Dimensions: 5" x 8"
12.7 cm x 20.32 cm
Capacity: 320 ml // 10.82 oz
Minimum: 12 pieces / USD $9.25

B. Madeleine Optic Glassware - Wine

CH-6676 - White Wine Glass
Dimensions: 3.25" x 9"
8.26 cm x 22.86 cm
Capacity: 340 ml // 11.5 oz
Minimum: 12 pieces / USD $9.50

CH-6679 - Champagne Flute
Dimensions: 2" x 10.5"
5.08 cm x 26.67 cm
Capacity: 270 ml // 9.13 oz
Minimum: 12 pieces / USD $8.75

C. Madeleine Optic Glassware - Wine

CH-6680 - Stemless All-Purpose Glass
Dimensions: 3.5" x 4.75"
8.89 cm x 12.07 cm
Capacity: 480 ml // 16.23 oz
Minimum: 12 pieces / USD $6.75

CH-6677 - Red Wine Glass
Dimensions: 4.25" x 9.75"
10.8 cm x 24.77 cm
Capacity: 580 ml // 19.61 oz
Minimum: 12 pieces / USD $10.50

CH-6678 - Cocktail Glass
Dimensions: 4.5" x 7.75"
11.43 cm x 19.69 cm
Capacity: 370 ml // 12.51 oz
Minimum: 12 pieces / USD $10.50

B-C

C

A-C

SAVOY

For luxury, comfort, and effortless elegance, look no further than our Savoy collection. Give your guests the 5 star experience they deserve as they take a sip from our signature gold-rimmed optic glassware. Or exemplify your cultivated tastes by hosting an exclusive event using our alabaster cheese knife set. Nothing creates a statement quite like displaying your vintage liquors on our classy leather bar trays and Palomar bar carts to give acclaim to any auspicious occasion.

A. Monceau Glass Vase - Taupe
POL-1198
Dimensions: 9.75" x 19.75"
24.77 cm x 50.17 cm
Minimum: 2 pieces / USD $175.00

B. Tate Slim Glass Vases - Clear

CH-6818 - Short
Dimensions: 2.5" x 13.5"
6.35 cm x 34.30 cm
Minimum: 2 pieces / USD $23.00

CH-6819 - Medium
Dimensions: 2.5" x 17"
6.35 cm x 43.18 cm
Minimum: 2 pieces / USD $26.00

CH-6820 - Tall
Dimensions: 2.5" x 20.5"
6.35 cm x 52.07 cm
Minimum: 2 pieces / USD $29.00

C. Bambara Ebony Veneer Boxes

VT-1406 - Small
Dimensions: 10" x 5" x 3"
25.4 cm x 12.7 cm x 7.62 cm
Minimum: 4 pieces / USD $27.00

VT-1407 - Large
Dimensions: 12" x 6" x 4"
30.48 cm x 15.24 cm x 10.16 cm
Minimum: 4 pieces / USD $32.00

D. Tropezana Wave Glass Bowls - Taupe

POL-1172 - Small
Dimensions: 13.75" x 3.5"
34.93 cm x 8.89 cm
Minimum: 2 pieces / USD $97.00

POL-1173 - Large
Dimensions: 18" x 4.75"
45.72 cm x 12.07 cm
Minimum: 2 pieces / USD $180.00

E. Corinthia Polished Glass Vases - Amber

CH-6808 - Short with Squared Base
Dimensions: 3" x 3" x 4"
7.62 cm x 7.62 cm x 10.16 cm
Minimum: 2 pieces / USD $37.00

CH-6807 - Tall with Squared Base
Dimensions: 3" x 3" x 6"
7.62 cm x 7.62 cm x 15.24 cm
Minimum: 2 pieces / USD $39.00

CH-6809 - Rectangular
Dimensions: 6" x 2" x 3"
15.24 cm x 5.08 cm x 7.62 cm
Minimum: 2 pieces / USD $38.00

F. Milano Cut & Frosted Vases

CH-6701 - Smoke
Dimensions: 2.75" x 7.75"
6.99 cm x 19.69 cm
Minimum: 4 pieces / USD $18.00

CH-6700 - Purple
Dimensions: 3.75" x 5.25"
9.53 cm x 13.34 cm
Minimum: 4 pieces / USD $19.00

CH-6702 - Amber
Dimensions: 4.25" x 2.75"
10.8 cm x 6.99 cm
Minimum: 4 pieces / USD $18.75

A. Palomar Cocktail Table
Dimensions: 10" x 22.5"
25.4 cm x 57.15 cm
Minimum: 2 pieces / USD $150.00

IN-7537 - Black Marble (shown)

IN-7538 - White Marble

B. Marble Fill Balls - White

IN-7586 - Small
Diameter: 3" // 7.62 cm
Minimum: 4 pieces / USD $12.00

IN-7587 - Medium
Diameter: 3.5" // 8.89 cm
Minimum: 4 pieces / USD $13.00

IN-7588 - Large
Diameter: 4" // 10.16 cm
Minimum: 4 pieces / USD $15.00

IN-7589 - Extra Large
Diameter: 4.5" // 11.43 cm
Minimum: 4 pieces / SOLD OUT

C. Rock Finish White Marble Square Bowl
IN-7581
Dimensions: 10" x 3"
25.4 cm x 7.62 cm
Minimum: 3 pieces / USD $31.00

D. Gold Framed Crystal Flower
CH-6719
Dimensions: 18" x 18" x 2.5"
45.72 cm x 45.72 cm x 6.35 cm
Minimum: 2 pieces / USD $83.00

E. Rennes Granite Photo Frames

IN-7596
Photo Dimensions: 4" x 6"
10.16 cm x 15.24 cm
Frame Dimensions: 9" x 7" x 1"
22.86 cm x 17.78 cm x 2.54 cm
Minimum: 4 pieces / USD $35.00

IN-7597
Photo Dimensions: 5" x 7"
12.7 cm x 17.78 cm
Frame Dimensions: 10" x 8" x 1"
25.4 cm x 20.32 cm x 2.54 cm
Minimum: 4 pieces / USD $39.00

A. Soho Curved Marble Cheese Board
IN-7609 - Large
Dimensions: 16.75" x 13"
42.55 cm x 33.02 cm
Minimum: 4 pieces / USD $15.25

B. Alabaster 3 Piece Cheese Knife Set
IN-6189
Dimensions: 1" x 6"
2.54 cm x 15.24 cm
Minimum: 6 sets / USD $19.00

C. Soho Curved Marble Cheese Board
IN-7610 - Small
Dimensions: 14" x 12.5"
35.56 cm x 31.75 cm
Minimum: 4 pieces / USD $13.00

D. Marble Cheese Knives
Set of 3 - Boxed
IN-6290
Dimensions: 6" x 2"
15.24 cm x 5.08 cm
Minimum: 4 sets / USD $19.00

E. La Serena Beveled Glass
Ice Buckets / Coolers

POL-1188 - Small
Dimensions: 7" x 7.75"
17.78 cm x 19.69 cm
Minimum: 2 pieces / USD $60.00

POL-1189 - Large
Dimensions: 8.5" x 10"
21.59 cm x 25.4 cm
Minimum: 2 pieces / USD $84.00

F. Soho Marble Coaster Set of 4
IN-7611
Diameter: 4" // 10.16 cm
Minimum: 6 sets / USD $11.00

A. Palomar Bar Carts - Gold and Black

IN-7516 - Small
Dimensions: 29" x 17" x 27"
73.66 cm x 43.18 cm x 68.58 cm
Minimum: 1 piece / USD $540.00

IN-7517 - Large
Dimensions: 34" x 22" x 33"
86.36 cm x 55.88 cm x 83.82 cm
Minimum: 1 piece / USD $725.00

B. Madeleine Optic Glassware - Clear

CH-6674 - Stemless All-Purpose Glass
Dimensions: 3.5" x 4.75"
8.89 cm x 12.07 cm
Capacity: 480 ml // 16.23 oz
Minimum: 12 pieces / USD $6.00

CH-6671 - Red Wine Glass
Dimensions: 4.25" x 9.75"
10.8 cm x 24.77 cm
Capacity: 580 ml // 19.61 oz
Minimum: 12 pieces / USD $8.75

CH-6673 - Champagne Flute
Dimensions: 2" x 10.5"
5.08 cm x 26.67 cm
Capacity: 270 ml // 9.13 oz
Minimum: 12 pieces / USD $6.75

CH-6670 - White Wine Glass
Dimensions: 3.25" x 9"
8.26 cm x 22.86 cm
Capacity: 340 ml // 11.5 oz
Minimum: 12 pieces / USD $7.25

C. Madeleine Optic Glassware - Clear

CH-6675 - Martini Glass
Dimensions: 5" x 8"
12.7 cm x 20.32 cm
Capacity: 320 ml // 10.82 oz
Minimum: 12 pieces / USD $9.50

CH-6672 - Cocktail Glass
Dimensions: 4.5" x 7.75"
11.43 cm x 19.69 cm
Capacity: 370 ml // 12.51 oz
Minimum: 12 pieces / USD $8.75

A. Nika Shagreen Leather Ice Bucket
with Gold Metal Ice Tong
IN-7556
Dimensions: 7.5" x 7.5"
19.05 cm x 19.05 cm
Minimum: 2 sets / USD $119.00

B. Knightsbridge 5 Piece Bar Set - Gold
IN-7531
Set Includes: Bottle Opener,
Jigger, Strainer, Spoon & Holder
Dimensions: 3.5" x 3.5" x 10"
8.89 cm x 8.89 cm x 25.4 cm
Minimum: 3 sets / USD $59.00

C. Nika Shagreen Leather
Set of 6 Coasters with Holder
IN-7557
Dimensions: 4.75" x 2.25" x 4.25"
12.07 cm x 5.72 cm x 10.8 cm
Minimum: 2 sets of 6 / USD $51.00

D. Optic Glassware with Gold Rim

CH-6549 - White Wine Glass
Dimensions: 3.25" x 8.75"
8.26 cm x 22.23 cm
Capacity: 400 ml // 13.53 oz
Minimum: 12 pieces / USD $9.00

CH-6548 - Red Wine Glass
Dimensions: 3.5" x 9"
8.89 cm x 22.86 cm
Capacity: 480 ml // 16.23 oz
Minimum: 12 pieces / USD $9.25

CH-6553 - Stemless All-Purpose Glass
Dimensions: 3.75" x 4.75"
9.53 cm x 12.07 cm
Capacity: 540 ml // 18.26 oz
Minimum: 12 pieces / USD $6.75

E. Optic Glassware with Gold Rim
CH-6547 - Champagne Flute
Dimensions: 2.75" x 10.5"
6.99 cm x 26.67 cm
Capacity: 190 ml // 6.42 oz
Minimum: 12 pieces / USD $8.75

F. Optic Glassware with Gold Rim

CH-6552 - Rocks Glass
Dimensions: 3.5" x 3.75"
8.89 cm x 9.53 cm
Capacity: 450 ml // 15.22 oz
Minimum: 12 pieces / USD $6.50

CH-6551 - Highball Glass
Dimensions: 3" x 6"
7.62 cm x 15.24 cm
Capacity: 560 ml // 18.94 oz
Minimum: 12 pieces / USD $6.75

CH-6550 - Shot Glass
Dimensions: 1.5" x 2.25"
3.81 cm x 5.72 cm
Capacity: 50 ml // 1.69 oz
Minimum: 12 pieces / USD $4.25

A. Madeleine Optic Glassware - Smoke

CH-6682 - White Wine Glass
Dimensions: 3.25" x 9"
8.26 cm x 22.86 cm
Capacity: 340 ml // 11.5 oz
Minimum: 12 pieces / USD $7.50

CH-6685 - Champagne Flute
Dimensions: 2" x 10.5"
5.08 cm x 26.67 cm
Capacity: 270 ml // 9.13 oz
Minimum: 12 pieces / USD $7.00

CH-6683 - Red Wine Glass
Dimensions: 4.25" x 9.75"
10.8 cm x 24.77 cm
Capacity: 580 ml // 19.61 oz
Minimum: 12 pieces / USD $8.50

CH-6686 - Stemless All-Purpose Glass
Dimensions: 3.5" x 4.75"
8.89 cm x 12.07 cm
Capacity: 480 ml // 16.23 oz
Minimum: 12 pieces / USD $5.50

B. Madeleine Optic Glassware - Smoke

CH-6684 - Cocktail Glass
Dimensions: 4.5" x 7.75"
11.43 cm x 19.69 cm
Capacity: 370 ml // 12.51 oz
Minimum: 12 pieces / USD $8.50

CH-6687 - Martini Glass
Dimensions: 5" x 8"
12.7 cm x 20.32 cm
Capacity: 320 ml // 10.82 oz
Minimum: 12 pieces / USD $9.00

C. Nika Shagreen Leather Bar Tray
IN-7555
Dimensions: 22" x 14" x 1.5"
55.88 cm x 35.56 cm x 3.81 cm
Minimum: 2 pieces / USD $107.00

CONNAUGHT

All the desires of the modern shopper will be fulfilled by this collection. Our handmade Bordeaux decanter is simply stunning with its unique spiral adornment across its neck. Purchase our Connaught leather ice bucket with matching leather boxes and tray for a splendid matching set you will love to show off. The amber coloring of our glass vases, Veneto glassware and leather bar trays will create a welcoming atmosphere to your decor. And for a warm and cozy feeling you can experience both inside and out, we recommend pairing a fine malt whiskey served in our Belmore Crystal Decanter for an effect that's aesthetically pleasing to the eye and the pallet.

GIRAUD

A. Tate Slim Glass Vases

Short
Dimensions: 2.5" x 13.5"
6.35 cm x 34.30 cm
Minimum: 2 pieces per color / USD $23.00

CH-6818 - Clear

CH-6821 - Taupe

CH-6824 - Dark Amber / USD $18.00

Medium
Dimensions: 2.5" x 17"
6.35 cm x 43.18 cm
Minimum: 2 pieces per color / USD $26.00

CH-6819 - Clear

CH-6822 - Taupe

CH-6825 - Dark Amber / USD $20.00

Tall
Dimensions: 2.5" x 20.5"
6.35 cm x 52.07 cm
Minimum: 2 pieces per color / USD $29.00

CH-6820 - Clear

CH-6823 - Taupe

CH-6826 - Dark Amber / USD $23.00

B. Cambria Glass Bowl - Taupe
CH-6803
Dimensions: 14" x 5.25"
35.6 cm x 13.34 cm
Minimum: 2 pieces / USD $75.00

C. Apothecary Guild Opal Glass Candle Jars
Color: Amber & Black
Fragrance: Cedar Leaf & Hinoki Cypress

IG-2758 - Small with Gift Box
Candle Dimensions: 3.5" x 4"
8.89 cm x 10.16 cm
Box Dimensions: 4" x 4.25"
10.16 cm x 10.8 cm
Wax Weight: 312 g // 11 oz
Burn Time: 60 hours
Minimum: 4 pieces / USD $28.00

IG-2762 - Three-Wick
Dimensions: 6" x 6"
15.24 cm x 15.24 cm
Wax Weight: 1,418 g // 50.02 oz
Burn Time: 150 hours
Minimum: 2 pieces / USD $55.00

IG-2766 - Five-Wick
Dimensions: 8" x 8"
20.32 cm x 20.32 cm
Wax Weight: 3,632 g // 128.12 oz
Burn Time: 250 hours
Minimum: 2 pieces / USD $89.00

A. The Connaught Leather Boxes
Rectangular

IN-7549 - Small
Dimensions: 8" x 4.5" x 2.5"
20.32 cm x 11.43 cm x 6.35 cm
Minimum: 2 pieces / USD $85.00

IN-7618 - Large
Dimensions: 9.5" x 6.25" x 3.25"
24.13 cm x 15.88 cm x 8.26 cm
Minimum: 2 pieces / USD $105.00

B. The Connaught Leather Boxes - Square

IN-7550 - Small
Dimensions: 8" x 8" x 4"
20.32 cm x 20.32 cm x 10.16 cm
Minimum: 2 pieces / USD $102.00

IN-7551 - Large
Dimensions: 10" x 10" x 4.5"
25.4 cm x 25.4 cm x 11.43 cm
Minimum: 2 pieces / USD $116.00

C. Beveled Cubic Crystal Taper Holders

CH-6774 - Short
Dimension: 2.75" x 2.75" x 3.54"
6.99 cm x 6.99 cm x 8.89 cm
Minimum: 2 pieces / USD $33.00

CH-6775 - Tall
Dimensions: 2.75" x 2.75" x 5.5"
6.99 cm x 6.99 cm x 13.97 cm
Minimum: 2 pieces / USD $42.00

D. Louisa Crystal Glass Taper Holders

CH-6778 - Short
Dimensions: 3.5" x 7.75"
8.89 cm x 19.69 cm
Minimum: 2 pieces / USD $36.00

CH-6779 - Medium
Dimensions: 3.5" x 11.5"
8.89 cm x 29.21 cm
Minimum: 2 pieces / USD $51.00

CH-6780 - Tall
Dimensions: 3.5" x 15"
8.89 cm x 38.1 cm
Minimum: 2 pieces / USD $66.00

E. Amber Blown Glass Vases

CH-6746 - Small
Dimensions: 5.5" x 4.25" x 5.25"
13.97 cm x 10.8 cm x 13.34 cm
Minimum: 2 pieces / SOLD OUT

CH-6747 - Medium
Dimensions: 5" x 3.75" x 6.75"
12.7 cm x 9.53 cm x 17.15 cm
Minimum: 2 pieces / SOLD OUT

CH-6748 - Large
Dimensions: 5.25" x 4.25" x 10.75"
13.34 cm x 10.8 cm x 27.31 cm
Minimum: 2 pieces / SOLD OUT

A. The Connaught Leather Ice Bucket
with Gold Metal Ice Tong
IN-7548
Dimensions: 8" x 7.5"
20.32 cm x 19.05 cm
Minimum: 2 sets / USD $119.00

B. Belmore Crystal Glass
Whiskey & Brandy Decanter
POL-1204
Dimensions: 4" x 4" x 9.25"
10.16 cm x 10.16 cm x 23.5 cm
Capacity: 710 ml // 24 oz
Minimum: 2 pieces / USD $180.00

C. Bordeaux Handmade Glass Wine Decanter
CH-6618
Dimensions: 7.25" x 10.5"
18.42 cm x 26.67 cm
Capacity: 355 ml // 12 oz
Minimum: 4 pieces / USD $35.00

D. Stella Optic Champagne Flute
CH-6694
Dimensions: 2.75" x 9.5"
6.99 cm x 24.13 cm
Capacity: 195 ml / 6.59 oz
Minimum: 12 pieces / USD $7.75

E. Veneto Glassware - Amber

CH-6643 - White Wine Glass
Dimensions: 3.25" x 7.75"
8.26 cm x 19.69 cm
Capacity: 290 ml // 9.81 oz
Minimum: 12 pieces / USD $8.50

CH-6642 - Red Wine Glass
Dimensions: 3.5" x 9"
8.89 cm x 22.86 cm
Capacity: 370 ml // 12.51 oz
Minimum: 12 pieces / USD $9.00

CH-6644 - Champagne Flute
Dimensions: 2.5" x 11"
6.35 cm x 27.94 cm
Capacity: 190 ml // 6.42 oz
Minimum: 12 pieces / USD $9.75

CH-6645 - Martini Glass
Dimensions: 5" x 7"
12.7 cm x 17.78 cm
Capacity: 250 ml // 8.45 oz
Minimum: 12 pieces / USD $9.75

F. The Savoy Double Old Fashioned Glass
CH-6695
Dimensions: 3.75" x 3.75"
9.53 cm x 9.53 cm
Capacity: 450 ml // 15.22 oz
Minimum: 12 pieces / USD $7.25

G. The Connaught Leather Bar Tray
IN-7547
Dimensions: 22" x 15" x 3"
55.88 cm x 38.1 cm x 7.62 cm
Minimum: 2 pieces / USD $115.00

A. The Connaught Rippled Glassware

CH-6628 - Rocks Glass
Dimensions: 3.5" x 4.25"
8.89 cm x 10.8 cm
Capacity: 430 ml // 14.54 oz
Minimum: 12 pieces / USD $6.00

CH-6629 - Highball Glass
Dimensions: 3" x 6.25"
7.62 cm x 15.88 cm
Capacity: 450 ml // 15.22 oz
Minimum: 12 pieces / USD $5.00

B. The Connaught Rippled Glassware
CH-6630 - Pitcher
Dimensions: 7" x 4.75" x 10"
17.78 cm x 12.07 cm x 25.4 cm
Capacity: 2000 ml // 67.63 oz
Minimum: 4 pieces / SOLD OUT

C. Tropezana Glass Cake Stand
POL-1169 - Taupe Base
Dimensions: 14.5" x 17.75"
36.83 cm x 45.09 cm
Minimum: 2 pieces / USD $158.00

A. The Connaught Rippled Glass Bowls

CH-6631 - Small
Dimensions: 6.25" x 3.5"
15.88 cm x 8.89 cm
Minimum: 6 pieces / USD $8.00

CH-6632 - Medium
Dimensions: 8.5" x 4.25"
21.59 cm x 10.8 cm
Minimum: 4 pieces / USD $13.00

CH-6633 - Large
Dimensions: 10.75" x 5"
27.31 cm x 12.7 cm
Minimum: 2 pieces / USD $19.00

B. The Colony Bamboo and Nickel Server Tong
IN-7624
Dimensions: 12" x 3" x 3"
30.48 cm x 7.62 cm x 7.62 cm
Minimum: 4 pieces / USD $39.00

C. The Colony Bamboo and Nickel Ice Tong
IN-7625
Dimensions: 10" x 2" x 2"
25.4 cm x 5.08 cm x 5.08 cm
Minimum: 4 pieces / USD $29.00

D. The Colony Bamboo and Nickel Server Set
IN-7623
Dimensions: 12" x 3" x .75"
30.48 cm x 7.62 cm x 1.91 cm
Minimum: 4 sets / USD $35.00

A. Curio Bay Petrified Wood Oval Bowl
ID-423 - Large
Dimensions: 17.75" x 11.75" x 4"
45.09 cm x 29.85 cm x 10.16 cm
Minimum: 2 pieces / USD $200.00

B. Sever Set with Woven Wicker Handle
IN-7532 - Gold
Dimensions: 11" x 2.75" x 1"
27.94 cm x 6.99 cm x 2.54 cm
Minimum: 4 sets / SOLD OUT

C. Curio Bay Petrified Wood Oval Bowls

ID-421 - Small
Dimensions: 13" x 7.75" x 3.25"
33.02 cm x 19.69 cm x 8.26 cm
Minimum: 2 pieces / USD $143.00

ID-422 - Medium
Dimensions: 15.25" x 9.75" x 3.25"
38.74 cm x 24.77 cm x 8.26 cm
Minimum: 2 pieces / USD $192.00

D. Langham Salad Server Sets
with Horn Handles

IN-7626 - Small
Dimensions: 9.5" x 2.5" x .75"
24.13 cm x 6.35 cm x 1.91 cm
Minimum: 4 sets / USD $20.00

IN-7627 - Large
Dimensions: 11.25" x 2.75" x .75"
28.58 cm x 6.99 cm x 1.91 cm
Minimum: 4 sets / USD $22.00

E. Curio Bay Petrified Wood Coaster
ID-417
Diameter: 4" // 10.16 cm
Minimum: 12 pieces / USD $17.00

MODERN LIVING

Introducing our exquisite collection, "Modern Living," where sophistication and functionality converge to redefine the aesthetics of modern living.

Within this collection, discover the warmth of modern Mango Wood Serving Bowls, complemented by a range of decorative accessories and versatile accent tables. These pieces effortlessly blend contemporary design with natural beauty, creating a harmonious atmosphere in any home.

The timeless allure of Rosso Verona marble takes center stage with trays, bowls, jars, chip and dip sets, and wine holders. Crafted to perfection, these marble accessories exude luxury and elegance, making a statement in every room.

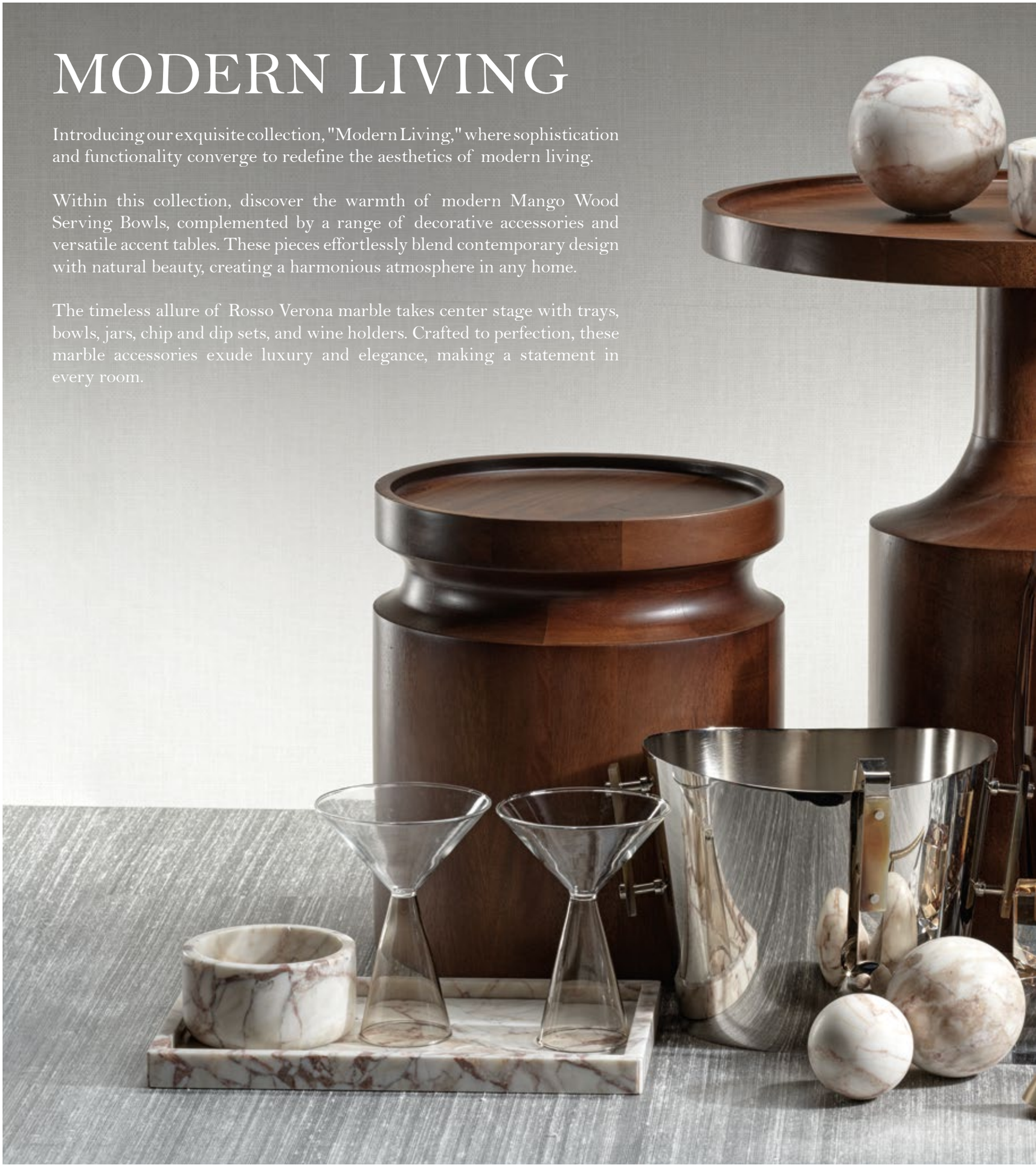

To elevate the art of entertaining, explore our polished nickel barware selection, featuring Aperitifs Cocktail Condiment Bowl Sets, Berkeley Wine Cooler/Ice Buckets, Park Lane Versatile Oval Trays, Imperial Handmade Glass Vases, and Handcrafted Crystal Bloom Vases. Each piece is a masterpiece of craftsmanship, designed to enhance the dining and entertaining experience.

"Modern Living" offers your customers the opportunity to transform their living spaces into havens of sophistication and style. Elevate your retail offerings with this impeccable collection, where every detail is a reflection of refined taste.

A. Wave Crest Acacia Wood Taper Holders with Metal Trim

IN-7895 - Short
Dimensions: 3.25" x 3.25" x 12"
8.26 cm x 8.26 cm x 30.48 cm
Minimum: 2 pieces / USD $45.00

IN-7896 - Tall
Dimensions: 3.25" x 3.25" x 15"
8.26 cm x 8.26 cm x 38.1 cm
Minimum: 2 pieces / USD $53.00

B. Artistry in Glass Vase
CH-7280 - Amber & Gray Tones
Dimensions: 4" x 3" x 9"
10.16 cm x 7.62 cm x 22.86 cm
Minimum: 2 pieces / USD $84.00

Handcrafted Crystal Bloom Vase
CH-7279 - Aqua Blue & Yellow Tones
Dimensions: 7" x 4" x 7"
17.78 cm x 10.16 cm x 17.78 cm
Minimum: 2 pieces / USD $97.00

Artistry in Glass Cylinder Vase
CH-7281 - Amber & Green Tones
Dimensions: 3.25" x 12.25"
8.26 cm x 31.12 cm
Minimum: 2 pieces / USD $98.00

C. Walnut Cascade Tables

IN-7899
Dimensions: 12.75" x 14.5"
32.39 cm x 36.83 cm
Minimum: 1 piece / USD $111.00

IN-7898
Dimensions: 20.5" x 23"
52.07 cm x 58.42 cm
Minimum: 1 piece / USD $240.00

IN-7897
Dimensions: 25.75" x 16"
65.41 cm x 40.64 cm
Minimum: 1 piece / SOLD OUT

D. Imperial Glass Vases - Amber

CH-7370 - Small
Dimensions: 4" x 4" x 9.5"
10.16 cm x 10.16 cm x 24.13 cm
Minimum: 2 pieces / USD $47.00

CH-7371 - Medium
Dimensions: 5.75" x 5.75" x 12.5"
14.61 cm x 14.61 cm x 31.75 cm
Minimum: 2 pieces / USD $68.00

CH-7372 - Large
Dimensions: 7" x 7" x 14.75"
17.78 cm x 17.78 cm x 37.47 cm
Minimum: 2 pieces / USD $84.00

E. Handcrafted Mango Wood Oasis Bowls

IN-7909 - Small
Dimensions: 5.5" x 3"
13.97 cm x 7.62 cm
Minimum: 4 pieces / USD $12.00

IN-7910 - Medium
Dimensions: 8.25" x 3.75"
20.96 cm x 9.53 cm
Minimum: 2 pieces / USD $23.00

IN-7911 - Large
Dimensions: 13" x 13" x 5.5"
33.02 cm x 33.02 cm x 13.97 cm
Minimum: 2 pieces / USD $31.00

A. Rosso Verona Matte Marble Fill Balls

TH-1730 - Small
Diameter: 3" // 7.62 cm
Minimum: 4 pieces / USD $16.00

TH-1731 - Medium
Diameter: 4" // 10.16 cm
Minimum: 4 pieces / USD $22.00

TH-1732 - Large
Diameter: 5" // 12.7 cm
Minimum: 4 pieces / USD $43.00

B. Cebu Mango Wood Bowl
IN-7903
Dimensions: 15.5" x 6.5"
39.37 cm x 16.51 cm
Minimum: 2 pieces / USD $96.00

C. Vienna Artistry Two-Tone Crystal Candle Holders - Smoke & Gold

CH-7312 - Short
Dimensions: 2" x 2" x 5"
5.08 cm x 5.08 cm x 12.7 cm
Minimum: 4 pieces / USD $29.00

CH-7313 - Medium
Dimensions: 2" x 2" x 6.5"
5.08 cm x 5.08 cm x 16.51 cm
Minimum: 4 pieces / USD $30.00

CH-7314 - Tall
Dimensions: 2" x 2" x 7.5"
5.08 cm x 5.08 cm x 19.05 cm
Minimum: 4 pieces / USD $33.00

D. Apothecary Guild
Opal Glass Reed Diffuser in Gift Box
CH-7298
Fragrance: Cedar Leaf & Hinoki Cypress
Diffuser Dimensions: 3.25" x 3.25" x 9"
8.26 cm x 8.26 cm x 22.86 cm
Box Dimensions: 3.75" x 3.75" x 9.5"
9.53 cm x 9.53 cm x 24.13 cm
Oil Volume: 120 ml // 4 oz
Minimum: 4 pieces / USD $29.00

Apothecary Guild
Opal Glass Mini Candle Jar in Gift Box
IG-2859
Fragrance: Cedar Leaf & Hinoki Cypress
Candle Dimensions: 2.75" x 3"
6.99 cm x 7.62 cm
Box Dimensions: 3" x 3" x 3.25"
7.62 cm x 7.62 cm x 8.26 cm
Wax Weight: 113 g // 4 oz
Burn Time: 24 hours
Minimum: 6 pieces / USD $17.00

E. Handcrafted Mango Wood Oasis Trays

IN-7922 - Small
Dimensions: 9" x 3.5"
22.86 cm x 8.89 cm
Minimum: 4 pieces / USD $15.00

IN-7923 - Large
Dimensions: 17" x 6.5"
43.18 cm x 16.51 cm
Minimum: 2 pieces / USD $28.00

Casablanca Brass Candle Snuffer
IN-7866
Dimensions: 10" x 2.25"
25.4 cm x 5.72 cm
Minimum: 8 pieces / USD $14.00

A

B

A. Rosso Verona Matte Marble Bowls

TH-1723 - Small / Wine Coaster
Dimensions: 5" x 2.5"
12.7 cm x 6.35 cm
Minimum: 4 pieces / USD $32.00

TH-1724 - Medium
Dimensions: 8" x 2.5"
20.32 cm x 6.35 cm
Minimum: 2 pieces / USD $95.00

TH-1725 - Large
Dimensions: 10" x 2.5"
25.4 cm x 6.35 cm
Minimum: 2 pieces / USD $99.00

B. Server Set with Tortoise Design Handles
IN-7906
Dimensions: 13" x 3" x 1"
33.02 cm x 7.62 cm x 2.54 cm
Minimum: 4 sets / USD $26.00

C. Footed Rosso Verona Marble Bowl
TH-1736
Dimensions: 13" x 6"
33.02 cm x 15.24 cm
Minimum: 1 piece / USD $212.00

D. Rosso Verona Marble Tray
TH-1738 - Small
Dimensions: 12" x 7.5" x 1.25"
30.48 cm x 19.05 cm x 3.18 cm
Minimum: 2 pieces / USD $67.00

Handcrafted Mango Wood Oasis Tray
IN-7922 - Small
Dimensions: 9" x 3.5"
22.86 cm x 8.89 cm
Minimum: 4 pieces / USD $15.00

E. Rosso Verona Marble Trays

TH-1738 - Small
Dimensions: 12" x 7.5" x 1.25"
30.48 cm x 19.05 cm x 3.18 cm
Minimum: 2 pieces / USD $67.00

TH-1739 - Large
Dimensions: 14" x 8.5" x 1"
35.56 cm x 21.59 cm x 2.54 cm
Minimum: 2 pieces / USD $77.00

A. Rosso Verona Polished Marble Cheese and Charcuterie Board
TH-1726
Dimensions: 12" x .75"
30.48 cm x 1.91 cm
Minimum: 2 pieces / USD $63.00

B. Alabaster 3 Piece Cheese Knife Set
IN-6189
Dimensions: 1" x 6"
2.54 cm x 15.24 cm
Minimum: 6 sets / USD $19.00

C. Handcrafted Mango Wood Oasis Tray
IN-7923 - Large
Dimensions: 17" x 6.5"
43.18 cm x 16.51 cm
Minimum: 2 pieces / USD $28.00

Rosso Verona Matte Marble Bowl
TH-1723 - Small / Wine Coaster
Dimensions: 5" x 2.5"
12.7 cm x 6.35 cm
Minimum: 4 pieces / USD $32.00

D. Rosso Verona Matte Marble Lidded Jar
TH-1737
Dimensions: 3" x 3.5"
7.62 cm x 8.89 cm
Minimum: 4 pieces / USD $39.00

Rosso Verona Marble Tray
TH-1738 - Small
Dimensions: 12" x 7.5" x 1.25"
30.48 cm x 19.05 cm x 3.18 cm
Minimum: 2 pieces / USD $67.00

A. Brasserie Steel and Acacia Wood All-In-One Gastronomy Board - Polished Nickel
IN-7774 - Large
Dimensions: 21" x 15" x 1.75"
53.34 cm x 38.1 cm x 4.45 cm
Minimum: 2 pieces / USD $98.00

The Berkeley Wine Cooler / Ice Bucket with Horn Handles - Polished Nickel
IN-7776 - Large
Dimensions: 12.5" x 8.5" x 8.5"
31.75 cm x 21.59 cm x 21.59 cm
Minimum: 2 pieces / USD $89.00

The Berkeley Ice Tong with Horn Trim
IN-7779 - Polished Nickel
Dimensions: 7" x 2.75" x 1.25"
17.78 cm x 6.99 cm x 3.18 cm
Minimum: 4 pieces / USD $21.00

Park Lane Versatile Oval Tray
Polished Nickel
IN-7760 - Small
Dimensions: 9.5" x 4.75" x .5"
24.13 cm x 12.07 cm x 1.27 cm
Minimum: 4 pieces / USD $17.00

B. Roma White Marble Chip and Dip Bowl
IN-7918
Dimensions: 14" x 2.5"
35.56 cm x 6.35 cm
Minimum: 2 pieces / USD $95.00

C. Brasserie Steel and Acacia Wood All-In-One Gastronomy Board - Polished Nickel

IN-7773 - Small
Dimensions: 14.25" x 12.25" x .75"
36.2 cm x 31.12 cm x 1.91 cm
Minimum: 2 pieces / USD $45.00

IN-7774 - Large
Dimensions: 21" x 15" x 1.75"
53.34 cm x 38.1 cm x 4.45 cm
Minimum: 2 pieces / USD $98.00

A-B

A

B

A. The Berkeley Wine Cooler / Ice Bucket with Horn Handles - Polished Nickel

IN-7775 - Small
Dimensions: 10.25" x 8" x 8"
26.04 cm x 20.32 cm x 20.32 cm
Minimum: 2 pieces / USD $69.00

IN-7776 - Large
Dimensions: 12.5" x 8.5" x 8.5"
31.75 cm x 21.59 cm x 21.59 cm
Minimum: 2 pieces / USD $89.00

B. The Berkeley Ice Tong with Horn Trim
IN-7779 - Polished Nickel
Dimensions: 7" x 2.75" x 1.25"
17.78 cm x 6.99 cm x 3.18 cm
Minimum: 4 pieces / USD $21.00

Park Lane Versatile Oval Tray
Polished Nickel
IN-7760 - Small
Dimensions: 9.5" x 4.75" x .5"
24.13 cm x 12.07 cm x 1.27 cm
Minimum: 4 pieces / USD $17.00

C. Airelles Glass Tumbler
CH-7238 - Gray
Dimensions: 3.25" x 4.5"
8.26 cm x 11.43 cm
Capacity: 460 ml // 15.56 oz
Minimum: 12 pieces / USD $8.75

D. Park Lane Versatile Rectangle Tray
Polished Nickel

IN-7768 - Small
Dimensions: 8.25" x 4.5" x .5"
20.96 cm x 11.43 cm x 1.27 cm
Minimum: 4 pieces / USD $15.00

IN-7770 - Medium
Dimensions: 10.25" x 4.75" x .5"
26.04 cm x 12.07 cm x 1.27 cm
Minimum: 4 pieces / USD $19.00

IN-7772 - Large
Dimensions: 13" x 5.25" x .5"
33.02 cm x 13.34 cm x 1.27 cm
Minimum: 4 pieces / USD $24.00

A. Aperitifs Cocktail Condiment Bowl Set
Polished Nickel
IN-7883
Dimensions: 7.5" x 4"
19.05 cm x 10.16 cm
Minimum: 4 pieces / USD $35.00

B. Park Lane Versatile Oval Trays
Polished Nickel

IN-7760 - Small
Dimensions: 9.5" x 4.75" x .5"
24.13 cm x 12.07 cm x 1.27 cm
Minimum: 4 pieces / USD $17.00

IN-7762 - Medium
Dimensions: 11.25" x 5.5" x .5"
28.58 cm x 13.97 cm x 1.27 cm
Minimum: 4 pieces / USD $20.00

IN-7764 - Large
Dimensions: 13.25" x 6" x .5"
33.66 cm x 15.24 cm x 1.27 cm
Minimum: 4 pieces / USD $24.00

IN-7766 - Extra Large
Dimensions: 15.5" x 6.5" x .5"
39.37 cm x 16.51 cm x 1.27 cm
Minimum: 2 pieces / USD $29.00

C. Rosso Verona Matte Marble
Bowl / Wine Coaster
TH-1723
Dimensions: 5" x 2.5"
12.7 cm x 6.35 cm
Minimum: 4 pieces / USD $32.00

D. Manetta Steel and Brass Trays
Polished Nickel

IN-7750 - 10"
Dimensions: 10" x 8" x 2"
25.4 cm x 20.32 cm x 5.08 cm
Minimum: 2 pieces / USD $42.00

IN-7752 - 13"
Dimensions: 13" x 7" x 2"
33.02 cm x 17.78 cm x 5.08 cm
Minimum: 2 pieces / USD $47.00

IN-7754 - 15"
Dimensions: 15" x 12" x 2"
38.1 cm x 30.48 cm x 5.08 cm
Minimum: 2 pieces / USD $65.00

IN-7756 - 21"
Dimensions: 21" x 13" x 2"
53.34 cm x 33.02 cm x 5.08 cm
Minimum: 2 pieces / USD $97.00

IN-7758 - 24"
Dimensions: 24" x 15" x 2"
60.96 cm x 38.1 cm x 5.08 cm
Minimum: 2 pieces / USD $107.00

A. Aspen Leather with Brass Handles
Round Tray on Stand
IN-7802
Dimensions: 27.25" x 29.25"
69.22 cm x 74.3 cm
Minimum: 2 pieces / USD $325.00

B. Handcrafted Mango Wood Oasis Trays

IN-7922 - Small
Dimensions: 9" x 3.5"
22.86 cm x 8.89 cm
Minimum: 4 pieces / USD $15.00

IN-7923 - Large
Dimensions: 17" x 6.5"
43.18 cm x 16.51 cm
Minimum: 2 pieces / USD $28.00

C. Rosso Verona Matte Marble Coasters
Set of 4
TH-1735
Dimensions: 4" x 4" x .5"
10.16 cm x 10.16 cm x 1.27 cm
Minimum: 4 sets / SOLD OUT

D. Aperitivo Tumbler with Gold Accent
CH-7364 - Amber
Dimensions: 3" x 4.75"
7.62 cm x 12.07 cm
Capacity: 482 ml // 16.30 oz
Minimum: 12 pieces / USD $6.75

GLOBAL FUSION

Embark on a journey through "Global Fusion," a curated collection of home accessories that celebrates the rich tapestry of global craftsmanship and design.

At the heart of this collection, you'll find Javanese Acacia Serving Bowls and Cozumel Cove Ceramic Textured Bowls, each a testament to the artistry of their respective regions. These bowls, in various sizes and shapes, infuse your space with the essence of Javanese and Mexican culture.

Arabescato Marble Trays add a touch of classical elegance, while Punta Mita Hammered Rocks Glasses and Natural Pandan Essentials Trays evoke the serenity of coastal living. Our Teak Charcuterie Boards and Houndstooth Raffia Trays bring a natural and rustic charm to your settings.

Explore Punta Mita Serenity Teakwood Bowls for an exquisite blend of form and function, and elevate your drinkware collection with our etched Mezcal and Tequila Glassware.

"Global Fusion" invites your customers to embrace the world's diverse artistic traditions, enriching their homes with unique, handcrafted treasures. Elevate your retail offerings with this collection, where every piece tells a story of cultural richness and artisanal excellence.

INTERIORS
NOW!
2
TASCHEN
estee stanley
IN COMFORT AND STYLE

A. Javanese Acacia Serving Bowl
ID-426
Dimensions: 14.5" x 5.5"
36.83 cm x 13.97 cm
Minimum: 2 pieces / USD $98.00

B. Cozumel Cove Ceramic Textured Footed Bowl
CH-7291 - Matt White
Dimensions: 7" x 5"
17.78 cm x 12.7 cm
Minimum: 4 pieces / USD $14.00

C. Cozumel Cove Ceramic Textured Bowls
Matt White

CH-7288 - Small
Dimensions: 5.25" x 3"
13.34 cm x 7.62 cm
Minimum: 6 pieces / USD $6.00

CH-7289 - Large
Dimensions: 9" x 3.75"
22.86 cm x 9.53 cm
Minimum: 4 pieces / USD $11.00

CH-7290 - Centerpiece
Dimensions: 11.25" x 3"
28.58 cm x 7.62 cm
Minimum: 4 pieces / USD $18.00

A. Arabescato Marble Trays

IN-7719 - Small
Dimensions: 11" x 5" x .5"
27.94 cm x 12.7 cm x 1.27 cm
Minimum: 4 pieces / USD $16.00

IN-7720 - Medium
Dimensions: 13.75" x 6" x .5"
34.93 cm x 15.24 cm x 1.27 cm
Minimum: 4 pieces / USD $19.00

IN-7721 - Large
Dimensions: 15.75" x 6" x .5"
40.01 cm x 15.24 cm x 1.27 cm
Minimum: 4 pieces / USD $24.00

B. Rattan and Matt Steel
Set of 3 Cheese Tools
IN-7316
Spreader: 6.75" x 1"
17.15 cm x 2.54 cm
Knife Dimensions: 7.5" x 1"
19.05 cm x 2.54 cm
Hard Knife: 6.75" x 2"
17.15 cm x 5.08 cm
Minimum: 4 sets / USD $18.00

C. Whispering Ribbed Marble Bowl
IN-7806 - Beige
Dimensions: 4" x 2.5"
10.16 cm x 6.35 cm
Minimum: 6 pieces / USD $13.00

Spiraled Marble Serving Bowl
IN-7803 - Beige
Dimensions: 6" x 3"
15.24 cm x 7.62 cm
Minimum: 4 pieces / USD $24.00

A. Punta Mita Hammered Rocks Glass
CH-7271
Dimensions: 3" x 3" x 4"
7.62 cm x 7.62 cm x 10.16 cm
Capacity: 330 ml // 11.16 oz
Minimum: 12 pieces / USD $6.00

Punta Mita Hammered Glass Decanter
CH-7272
Dimensions: 4" x 4" x 10"
10.16 cm x 10.16 cm x 25.4 cm
Capacity: 950 ml // 32.12 oz
Minimum: 4 pieces / USD $25.00

B. Punta Mita Cocktail Condiment Bowl Set
IN-7884 - Polished Nickel
Dimensions: 8.75" x 2"
22.23 cm x 5.08 cm
Minimum: 4 pieces / USD $35.00

C. Natural Pandan Essentials Trays

NCX-3075 - Small
Dimensions: 10" x 6" x 1"
25.4 cm x 15.24 cm x 2.54 cm
Minimum: 4 pieces / USD $18.50

NCX-3076 - Medium
Dimensions: 14" x 6.5" x 1"
35.56 cm x 16.51 cm x 2.54 cm
Minimum: 4 pieces / USD $23.00

NCX-3077 - Large
Dimensions: 18" x 7" x 1"
45.72 cm x 17.78 cm x 2.54 cm
Minimum: 4 pieces / USD $29.00

D. Punta Mita Serenity Teakwood Bowls

ID-431 - Small
Dimensions: 8.25" x 3"
20.96 cm x 7.62 cm
Minimum: 4 pieces / USD $18.00

ID-432 - Medium
Dimensions: 11.75" x 3"
29.85 cm x 7.62 cm
Minimum: 4 pieces / USD $27.00

ID-433 - Large
Dimensions: 13.75" x 3"
34.93 cm x 7.62 cm
Minimum: 4 pieces / USD $35.00

A

B

A. Punta Mita Serenity Teak
Charcuterie Boards

ID-427 - Small
Dimensions: 9.5" x 2.5"
24.13 cm x 6.35 cm
Minimum: 4 pieces / USD $24.00

ID-428 - Medium
Dimensions: 12.75" x 2.75"
32.39 cm x 6.99 cm
Minimum: 4 pieces / USD $35.00

ID-429 - Large
Dimensions: 15.75" x 2.75"
40.01 cm x 6.99 cm
Minimum: 2 pieces / USD $49.00

ID-430 - Extra Large
Dimensions: 17.75" x 2.75"
45.09 cm x 6.99 cm
Minimum: 2 pieces / USD $65.00

B. Marble and Wood Cheese Tools
Set of 4 - Boxed
IN-6289
Dimensions: 7" x 2"
17.78 cm x 5.08 cm
Minimum: 4 sets / USD $25.00

C. Handmade Etched Tequila / Mezcal Glass
IN-7867 - Clear and Shiny
Dimensions: 3" x 2.75"
7.62 cm x 6.99 cm
Minimum: 12 pieces / USD $7.25

A. Icy Sapphire Glass Serving Bowls

TK-213 - 6.25"
Dimensions: 6.25" x 3.25"
15.88 cm x 8.26 cm
Minimum: 12 pieces / USD $7.50

TK-214 - 6.5"
Dimensions: 6.5" x 2"
16.51 cm x 5.08 cm
Minimum: 12 pieces / USD $8.50

B. Cozumel Cove Ceramic Textured Bowl
Matt White
CH-7288 - Small
Dimensions: 5.25" x 3"
13.34 cm x 7.62 cm
Minimum: 6 pieces / USD $6.00

Icy Sapphire Glass Plates

TK-215 - 8.25"
Dimensions: 8.25" x .5"
20.96 cm x 1.27 cm
Minimum: 12 pieces / USD $7.25

TK-216 - 11"
Dimensions: 11" x .75"
27.94 cm x 1.91 cm
Minimum: 12 pieces / USD $9.00

TK-217 - 12.75"
Dimensions: 12.75" x .75"
32.39 cm x 1.91 cm
Minimum: 12 pieces / USD $12.00

C. Airelles Glass Tumbler
CH-7239 - Blue
Dimensions: 3.25" x 4.5"
8.26 cm x 11.43 cm
Capacity: 460 ml // 15.56 oz
Minimum: 12 pieces / USD $8.75

D. Cozumel Cove Ceramic Textured Bowl
Matt White
CH-7288 - Small
Dimensions: 5.25" x 3"
13.34 cm x 7.62 cm
Minimum: 6 pieces / USD $6.00

Icy Sapphire Glass Serving Bowl
TK-214 - 6.5"
Dimensions: 6.5" x 2"
16.51 cm x 5.08 cm
Minimum: 12 pieces / USD $8.50

Cozumel Cove Ceramic Textured Platters
Matt White

CH-7292 - Small
Dimensions: 16.5" x 1"
41.91 cm x 2.54 cm
Minimum: 4 pieces / USD $15.00

CH-7293 - Large
Dimensions: 18.75" x 1.25"
47.63 cm x 3.18 cm
Minimum: 4 pieces / USD $20.00

D. Airelles Glass Tumblers
Dimensions: 3.25" x 4.5"
8.26 cm x 11.43 cm
Capacity: 460 ml // 15.56 oz
Minimum: 12 pieces per color / USD $8.75

CH-7239 - Blue

CH-7237 - Green

CH-7240 - Amber

CH-7238 - Gray

CH-7241 - Pink

A. Houndstooth Raffia Tray
NCX-3093 - Navy Blue
Dimensions: 14" x 20" x 2"
35.56 cm x 50.8 cm x 5.08 cm
Minimum: 2 pieces / USD $85.00

B. Multipurpose Abaca Trays
with Bamboo Handles - Natural

NCX-3100 - Small
Dimensions: 14" x 6" x 2.5"
35.56 cm x 15.24 cm x 6.35 cm
Minimum: 2 pieces / USD $39.00

NCX-3101 - Medium
Dimensions: 17" x 9.5" x 2.5"
43.18 cm x 24.13 cm x 6.35 cm
Minimum: 2 pieces / USD $45.00

NCX-3102 - Large
Dimensions: 22" x 13" x 2.5"
55.88 cm x 33.02 cm x 6.35 cm
Minimum: 2 pieces / USD $53.00

C. T'nalak Serving Tray
NCX-3090 - Blue and Natural
Dimensions: 12" x 16" x 2"
30.48 cm x 40.64 cm x 5.08 cm
Minimum: 2 pieces / USD $69.00

A. Houndstooth Raffia Box
NCX-3091 - Navy Blue
Dimensions: 9" x 7" x 3.5"
22.86 cm x 17.78 cm x 8.89 cm
Minimum: 2 pieces / USD $71.00

T'nalak and Raffia Box
NCX-3088 - Blue and Natural
Dimensions: 12.5" x 10" x 4.5"
31.75 cm x 25.4 cm x 11.43 cm
Minimum: 2 pieces / USD $91.00

B. Punta Mita Ceramic Vases - Cream

TH-1716 - Small
Dimensions: 7.25" x 7.75"
18.42 cm x 19.69 cm
Minimum: 4 pieces / USD $39.00

TH-1717 - Large
Dimensions: 11.5" x 12"
29.21 cm x 30.48 cm
Minimum: 2 pieces / USD $105.00

C. Alpina Wooden Footed Bowls - Natural

ID-424 - Small
Dimensions: 13.75" x 7"
34.93 cm x 17.78 cm
Minimum: 2 pieces / USD $92.00

ID-425 - Large
Dimensions: 17.75" x 11"
45.09 cm x 27.94 cm
Minimum: 2 pieces / USD $165.00

A. Natural Fiber Raffia Photo Frame
NCX-3092 - Navy Blue
Photo Dimensions: 4" x 6"
10.16 cm x 15.24 cm
Frame Dimensions: 6" x 8"
15.24 cm x 20.32 cm
Minimum: 4 pieces / USD $29.00

T'nalak Photo Frame
NCX-3089 - Blue & Natural
Photo Dimensions: 5" x 7"
12.7 cm x 17.78 cm
Frame Dimensions: 7.5" x 9.5"
19.05 cm x 24.13 cm
Minimum: 4 pieces / USD $35.00

B. Houndstooth Raffia Box
NCX-3091- Navy Blue
Dimensions: 9" x 7" x 3.5"
22.86 cm x 17.78 cm x 8.89 cm
Minimum: 2 pieces / USD $71.00

Houndstooth Raffia Tray
NCX-3093 - Navy Blue
Dimensions: 14" x 20" x 2"
35.56 cm x 50.8 cm x 5.08 cm
Minimum: 2 pieces / USD $85.00

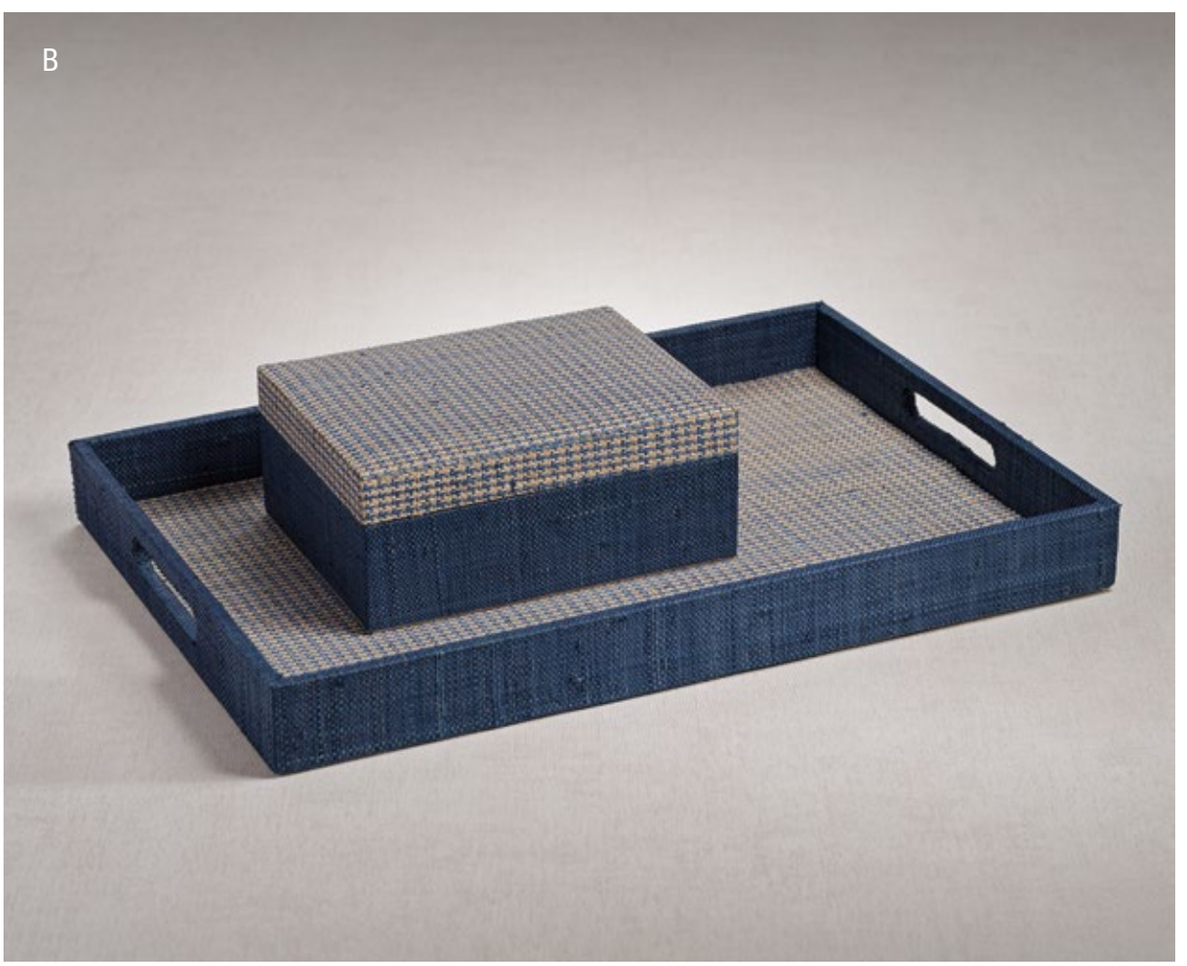

C. Apothecary Guild
Opal Glass Mini Candle Jar in Gift Box
IG-2859
Fragrance: Cedar Leaf & Hinoki Cypress
Candle Dimensions: 2.75" x 3"
6.99 cm x 7.62 cm
Box Dimensions: 3" x 3" x 3.25"
7.62 cm x 7.62 cm x 8.26 cm
Wax Weight: 113 g // 4 oz
Burn Time: 24 hours
Minimum: 6 pieces / USD $17.00

Apothecary Guild
Opal Glass Reed Diffuser in Gift Box
CH-7298
Fragrance: Cedar Leaf & Hinoki Cypress
Diffuser Dimensions: 3.25" x 3.25" x 9"
8.26 cm x 8.26 cm x 22.86 cm
Box Dimensions: 3.75" x 3.75" x 9.5"
9.53 cm x 9.53 cm x 24.13 cm
Oil Volume: 120 ml // 4 oz
Minimum: 4 pieces / USD $29.00

D. Apothecary Guild
Opal Glass Mini Candle Jar in Gift Box
IG-2860
Fragrance: Sea Salt & Coastal Mist
Candle Dimensions: 2.75" x 3"
6.99 cm x 7.62 cm
Box Dimensions: 3" x 3" x 3.25"
7.62 cm x 7.62 cm x 8.26 cm
Wax Weight: 113 g // 4 oz
Burn Time: 24 hours
Minimum: 6 pieces / USD $17.00

Apothecary Guild
Opal Glass Reed Diffuser in Gift Box
CH-7299
Fragrance: Sea Salt & Coastal Mist
Diffuser Dimensions: 3.25" x 3.25" x 9"
8.26 cm x 8.26 cm x 22.86 cm
Box Dimensions: 3.75" x 3.75" x 9.5"
9.53 cm x 9.53 cm x 24.13 cm
Oil Volume: 120 ml // 4 oz
Minimum: 4 pieces / USD $29.00

E. Candle in Natural Raffia Basket
IG-2877 - 3 Wick 19 oz
Blue & Natural Houndstooth
Fragrance: Sunset Beach
Jar Dimensions: 4.5" x 4.75"
11.43 cm x 12.07 cm
Basket Dimensions: 5" x 5"
12.7 cm x 12.7 cm
Wax Weight: 538 g // 19 oz
Burn Time: 100 hours
Minimum: 4 pieces / USD $33.00

F. Candle in Natural Raffia Basket
IG-2876 - 1 Wick 12 oz - Navy Blue
Fragrance: Sunset Beach
Jar Dimensions: 3.75" x 4.25"
9.53 cm x 10.8 cm
Basket Dimensions: 4" x 4.5"
10.16 cm x 11.43 cm
Wax Weight: 340 g // 12 oz
Burn Time: 60 hours
Minimum: 4 pieces / USD $25.00

MONOCHROME ELEGANCE

Step into the world of "Monochrome Elegance," where timeless design meets contemporary sophistication. This curated collection of home accessories is a testament to the art of minimalism and refined aesthetics. From sleek black opal glass vases that exude understated luxury to the warm, organic allure of mango wood vases, each piece in this collection is a harmonious blend of form and function.

Our leather accessories add a touch of tactile luxury, while the barware selection is an ode to entertaining with style. Accent tables and decorative objects seamlessly integrate into any modern interior, enhancing both form and function. Soft, inviting throw pillows and pristine white marble bathroom accessories complete the ensemble.

"Monochrome Elegance" is the embodiment of a contemporary design ethos, offering your discerning customers a chance to elevate their living spaces with a touch of timeless sophistication.

A. Noir Crystal Glass Fill Balls - Black

CH-7324 - Small
Diameter: 3.25" // 8.26 cm
Minimum: 4 pieces / USD $7.75

CH-7325 - Medium
Diameter: 4" // 10.16 cm
Minimum: 4 pieces / USD $17.00

CH-7326 - Large
Diameter: 4.75" // 12.07 cm
Minimum: 4 pieces / USD $32.00

B. Serenity Crystal Orb on Base - Black
CH-7327
Dimensions: 6" x 7.5" // 15.24 cm x 19.05 cm
Minimum: 2 pieces / USD $85.00

C. Savoy Leather on Brass Nested Tables
IN-7800 - Blue and Gold
Small: 15.5" x 18.5" // 39.37 cm x 46.99 cm
Large: 19.75" x 20.5" // 50.17 cm x 52.07 cm
Minimum: 2 sets / USD $325.00

D. Footed Black Mango Wood Bowls

IN-7781 - Small
Dimensions: 14.5" x 14.5" x 6"
36.83 cm x 36.83 cm x 15.24 cm
Minimum: 2 pieces / USD $95.00

IN-7782 - Large
Dimensions: 18" x 18" x 6"
45.72 cm x 45.72 cm x 15.24 cm
Minimum: 2 pieces / USD $135.00

E Sukhothai Mango Wood - Black

TH-1722 - Bowl
Dimensions: 12.75" x 6" // 32.39 cm x 15.24 cm
Minimum: 2 pieces / USD $55.00

TH-1721 - Tall Vase
Dimensions: 7.75" x 12.75"
19.69 cm x 32.39 cm
Minimum: 2 pieces / USD $45.00

TH-1720 - Round Vase
Dimensions: 9.75" x 9.5" // 24.77 cm x 24.13 cm
Minimum: 2 pieces / USD $49.00

F. Onyx Opal Handmade Black Glass Vases

POL-1261 - Small
Dimensions: 8.75" x 6" // 22.23 cm x 15.24 cm
Minimum: 2 pieces / USD $59.00

POL-1262 - Medium
Dimensions: 11.75" x 7.75"
29.85 cm x 19.69 cm
Minimum: 2 pieces / USD $99.00

POL-1263 - Large
Dimensions: 14.75" x 9.75"
37.47 cm x 24.77 cm
Minimum: 2 pieces / USD $169.00

C

D

E
GUCCI

F

A. Faceted Artistry Vase
CH-7278 - Gray
Dimensions: 6" x 4.75" x 8.75"
15.24 cm x 12.07 cm x 22.23 cm
Minimum: 2 pieces / USD $185.00

B. Handcrafted Crystal Bloom Vase
CH-7277 - Clear Glass, Blue
Dimensions: 5.5" x 4" x 7"
13.97 cm x 10.16 cm x 17.78 cm
Minimum: 2 pieces / USD $79.00

C. Imperial Glass Vases - Smoke

CH-7367 - Small
Dimensions: 4" x 4" x 9.5"
10.16 cm x 10.16 cm x 24.13 cm
Minimum: 2 pieces / USD $47.00

CH-7368 - Medium
Dimensions: 5.75" x 5.75" x 12.5"
14.61 cm x 14.61 cm x 31.75 cm
Minimum: 2 pieces / USD $68.00

CH-7369 - Large
Dimensions: 7" x 7" x 14.75"
17.78 cm x 17.78 cm x 37.47 cm
Minimum: 2 pieces / USD $84.00

D. Mayfair Marble on Antique Brass Side Table
IN-7744
Dimensions: 13.75" x 13.75" x 24.75"
34.93 cm x 34.93 cm x 62.87 cm
Minimum: 2 pieces / USD $144.00

E. Deep Blue Raffia and Chambray Boxes

IN-7790 - Small
Dimensions: 8" x 6" x 4.25"
20.32 cm x 15.24 cm x 10.8 cm
Minimum: 2 pieces / USD $45.00

IN-7791 - Large
Dimensions: 10" x 8" x 5.25"
25.4 cm x 20.32 cm x 13.34 cm
Minimum: 2 pieces / USD $84.00

F. Marquino Marble Bookends
Set of 2
IN-7722 - Black
Dimensions: 4.75" x 3" x 4.75"
12.06 cm x 7.62 cm x 12.06 cm
Minimum: 2 sets / USD $69.00

A

APOTHECARY GUILD
BLACK FIG VETIVER
REED DIFFUSER

A

B

B

APOTHECARY GUILD
GARDENIA
REED DIFFUSER
GARDENIA

A. Apothecary Guild
Opal Glass Reed Diffuser in Gift Box
CH-7296
Fragrance: Black Fig Vetiver
Diffuser Dimensions: 3.25" x 3.25" x 9"
8.26 cm x 8.26 cm x 22.86 cm
Box Dimensions: 3.75" x 3.75" x 9.5"
9.53 cm x 9.53 cm x 24.13 cm
Oil Volume: 120 ml // 4 oz
Minimum: 4 pieces / USD $29.00

Apothecary Guild
Opal Glass Mini Candle Jar in Gift Box
IG-2857
Fragrance: Black Fig Vetiver
Candle Dimensions: 2.75" x 3"
6.99 cm x 7.62 cm
Box Dimensions: 3" x 3" x 3.25"
7.62 cm x 7.62 cm x 8.26 cm
Wax Weight: 113 g // 4 oz
Burn Time: 24 hours
Minimum: 6 pieces / USD $17.00

B. Apothecary Guild
Opal Glass Reed Diffuser in Gift Box
CH-7294
Fragrance: Gardenia
Diffuser Dimensions: 3.25" x 3.25" x 9"
8.26 cm x 8.26 cm x 22.86 cm
Box Dimensions: 3.75" x 3.75" x 9.5"
9.53 cm x 9.53 cm x 24.13 cm
Oil Volume: 120 ml // 4 oz
Minimum: 4 pieces / USD $29.00

Apothecary Guild
Opal Glass Mini Candle Jar in Gift Box
IG-2855
Fragrance: Gardenia
Candle Dimensions: 2.75" x 3"
6.99 cm x 7.62 cm
Box Dimensions: 3" x 3" x 3.25"
7.62 cm x 7.62 cm x 8.26 cm
Wax Weight: 113 g // 4 oz
Burn Time: 24 hours
Minimum: 6 pieces / USD $17.00

C. Cedar Leaf & Hinoki Cypress
Outdoor Concrete Scented Candle
IG-2865 - 16 Wick
Dimensions: 15" x 4.25"
38.1 cm x 10.8 cm
Wax Weight: 3,632 g // 128.12 oz
Burn Time: 110 hours
Minimum: 2 pieces / USD $95.00

D. Cedar Leaf & Hinoki Cypress
Outdoor Concrete Scented Candle
IG-2866 - 20 Wick
Dimensions: 19" x 5.5"
48.26 cm x 13.97 cm
Wax Weight: 8,172 g // 288.26 oz
Burn Time: 145 hours
Minimum: 2 pieces / USD $155.00

A. Coral Branch Metal Sculpture
on Marble Base - Zinc Antique
IN-7797 - Large
Dimensions: 28.25" x 5" x 30"
71.76 cm x 12.7 cm x 76.2 cm
Minimum: 2 pieces / USD $225.00

B. Coral Branch Metal Sculptures
on Marble Bases - Zinc Antique

IN-7796 - Medium
Dimensions: 23.25" x 4" x 23.5"
59.06 cm x 10.16 cm x 59.69 cm
Minimum: 2 pieces / USD $155.00

IN-7795 - Small
Dimensions: 17" x 3.25" x 18"
43.18 cm x 8.26 cm x 45.72 cm
Minimum: 2 pieces / USD $105.00

C. Nubuck Lux Linen Blend
Accent Pillows - Alabaster White

IN-7849 - 12"
Dimensions: 12" x 20"
30.48 cm x 50.8 cm
Minimum: 2 pieces / USD $54.00

IN-7837 - 16"
Dimensions: 16" x 16"
40.64 cm x 40.64 cm
Minimum: 2 pieces / USD $59.00

IN-7841 - 18"
Dimensions: 18" x 18"
45.72 cm x 45.72 cm
Minimum: 2 pieces / USD $69.00

IN-7845 - 20"
Dimensions: 20" x 20"
50.8 cm x 50.8 cm
Minimum: 2 pieces / USD $89.00

D. Stafford Gold Mirror
IN-7794
Dimensions: 35.75" x 2.5"
90.81 cm x 6.35 cm
Minimum: 1 piece / USD $345.00

E. Rica Marble on Antique Brass
Cocktail Table
IN-7743
Dimensions: 8.5" x 8.5" x 23.25"
21.59 cm x 21.59 cm x 59.06 cm
Minimum: 2 pieces / USD $118.00

F. Costa Marble on Antique Brass
Cocktail Table
IN-7742
Dimensions: 9.5" x 9.5" x 23.25"
24.13 cm x 24.13 cm x 59.06 cm
Minimum: 2 pieces / USD $125.00

A. Serenity Crystal Orbs on Bases - Clear

CH-7319 - Small
Dimensions: 6" x 7.5"
15.24 cm x 19.05 cm
Minimum: 2 pieces / USD $60.00

CH-7320 - Large
Dimensions: 7.75" x 10"
19.69 cm x 25.4 cm
Minimum: 2 pieces / USD $129.00

B. Claire Clear Bud Vases with White Swirls

CH-7242 - Onion
Dimensions: 4.75" x 5"
12.07 cm x 12.7 cm
Minimum: 4 pieces / USD $18.00

CH-7244 - Short Narrow
Dimensions: 2.75" x 4"
6.99 cm x 10.16 cm
Minimum: 4 pieces / USD $15.00

CH-7243 - Tall Narrow
Dimensions: 2.75" x 6.25"
6.99 cm x 15.88 cm
Minimum: 4 pieces / USD $17.00

CH-7245 - Round
Dimensions: 3.5" x 3.5"
8.89 cm x 8.89 cm
Minimum: 4 pieces / USD $14.00

C. Tall Ribbed Glass Taper Holders - Clear

POL-1258 - 13.75"
Dimensions: 4.75" x 13.75"
12.07 cm x 34.93 cm
Minimum: 2 pieces / USD $42.00

POL-1259 - 18"
Dimensions: 4.75" x 18"
12.07 cm x 45.72 cm
Minimum: 2 pieces / USD $52.00

POL-1260 - 21.75"
Dimensions: 4.75" x 21.75"
12.07 cm x 55.25 cm
Minimum: 2 pieces / USD $59.00

A. Roma Marble Mortar / Condiment Bowls
Black

IN-7912 - Small
Dimensions: 5.5" x 2.75"
13.97 cm x 6.99 cm
Minimum: 2 pieces / USD $31.00

IN-7913 - Medium
Dimensions: 7" x 3"
17.78 cm x 7.62 cm
Minimum: 2 pieces / USD $47.00

IN-7914 - Large
Dimensions: 9" x 3.25"
22.86 cm x 8.26 cm
Minimum: 2 pieces / USD $71.00

B. Opal Essence Centerpiece Bowl
POL-1265 - Clear with White Confetti
Dimensions: 19.75" x 4.5"
50.17 cm x 11.43 cm
Minimum: 2 pieces / USD $155.00

C. Opal Confetti White Bowl
POL-1257
Dimensions: 14.5" x 3.5"
36.83 cm x 8.89 cm
Minimum: 2 pieces / USD $115.00

D. Opal Essence Chip and Dip Ensemble
POL-1264 - Clear with White Confetti
Dimensions: 13" x 3"
33.02 cm x 7.62 cm
Minimum: 2 pieces / USD $129.00

A. Savoy Marble Cheese and Charcuterie Boards

IN-7907 - Small
Dimensions: 13" x 8.5" x 1.5"
33.02 cm x 21.59 cm x 3.81 cm
Minimum: 2 pieces / USD $119.00

IN-7908 - Large
Dimensions: 21" x 13" x 1.5"
53.34 cm x 33.02 cm x 3.81 cm
Minimum: 2 pieces / USD $169.00

B. Roma Marble Mortar / Condiment Bowls
White

IN-7915 - Small
Dimensions: 5.5" x 2.75"
13.97 cm x 6.99 cm
Minimum: 2 pieces / USD $21.00

IN-7916 - Medium
Dimensions: 7" x 3"
17.78 cm x 7.62 cm
Minimum: 2 pieces / USD $31.00

IN-7917 - Large
Dimensions: 9" x 3.25"
22.86 cm x 8.26 cm
Minimum: 2 pieces / USD $47.00

C. Marbella Marble Chip and Dip Server
IN-7735
Dimensions: 14" x 2"
35.56 cm x 5.08 cm
Minimum: 4 pieces / USD $69.00

A. Savoy Leather with Brass Handles
Round Tray on Stand
IN-7801 - Blue and Gold
Dimensions: 27.25" x 29.25"
69.22 cm x 74.3 cm
Minimum: 2 pieces / USD $325.00

B. Madeleine Optic Glassware - Clear

CH-6673 - Champagne Flute
Dimensions: 2" x 10.5"
5.08 cm x 26.67 cm
Capacity: 270 ml // 9.13 oz
Minimum: 12 pieces / USD $6.75

CH-6674 - Stemless All-Purpose Glass
Dimensions: 3.5" x 4.75"
8.89 cm x 12.07 cm
Capacity: 480 ml // 16.23 oz
Minimum: 12 pieces / USD $6.00

CH-6671 - Red Wine Glass
Dimensions: 4.25" x 9.75"
10.8 cm x 24.77 cm
Capacity: 580 ml // 19.61 oz
Minimum: 12 pieces / USD $8.75

CH-6672 - Cocktail Glass
Dimensions: 4.5" x 7.75"
11.43 cm x 19.69 cm
Capacity: 370 ml // 12.51 oz
Minimum: 12 pieces / USD $8.75

CH-6670 - White Wine Glass
Dimensions: 3.25" x 9"
8.26 cm x 22.86 cm
Capacity: 340 ml // 11.5 oz
Minimum: 12 pieces / USD $7.25

CH-6675 - Martini Glass (not shown)
Dimensions: 5" x 8"
12.7 cm x 20.32 cm
Capacity: 320 ml // 10.82 oz
Minimum: 12 pieces / USD $9.50

C. Savoy Leather with Brass Handles Round Tray
IN-7799 - Blue and Golden
Dimensions: 20" x 3.5"
50.8 cm x 8.89 cm
Minimum: 2 pieces / USD $120.00

A. Colette Optic Martini / Cocktail Glasses
Dimensions: 3.5" x 5.75"
8.89 cm x 14.61 cm
Capacity: 208.5 ml // 7.05 oz
Minimum: 12 pieces per color / USD $9.00

CH-7263 - Sea Green

CH-7262 - Sapphire Blue

CH-7265 - Smoky Gray

CH-7264 - Verdant Green

B. Colette Optic Martini / Cocktail Glasses
Dimensions: 3.5" x 5.75"
8.89 cm x 14.61 cm
Capacity: 208.5 ml // 7.05 oz
Minimum: 12 pieces per color / USD $9.00

CH-7260 - Azure Blue

CH-7259 - Blush

CH-7261 - Lime

CH-7258 - Light Amber

C. Zellige Volakas Marble Tray
IN-7871 - Small
Dimensions: 6.75" x 6.75" x .5"
17.15 cm x 17.15 cm x 1.27 cm
Minimum: 4 pieces / USD $27.00

D. Maxfield Cheese Set
IN-6525 - Black / Matt Gold
Dimensions: 7" x 1.75"
17.78 cm x 4.45 cm
Minimum: 4 sets / USD $19.00

E. Zellige Volakas Marble Trays

IN-7871 - Small
Dimensions: 6.75" x 6.75" x .5"
17.15 cm x 17.15 cm x 1.27 cm
Minimum: 4 pieces / USD $27.00

IN-7872 - Medium
Dimensions: 10.25" x 10.25" x .5"
26.04 cm x 26.04 cm x 1.27 cm
Minimum: 2 pieces / USD $45.00

IN-7873 - Large
Dimensions: 14" x 14" x .5"
35.56 cm x 35.56 cm x 1.27 cm
Minimum: 2 pieces / USD $50.00

A. Camogli Scalloped Marble Tray - White
IN-7830 - Medium
Dimensions: 15" x 7" x 2"
38.1 cm x 17.78 cm x 5.08 cm
Minimum: 4 pieces / USD $32.00

B. Camogli Scalloped Marble Trays - White

IN-7829 - Small
Dimensions: 12" x 8" x 1.75"
30.48 cm x 20.32 cm x 4.45 cm
Minimum: 4 pieces / USD $26.00

IN-7830 - Medium
Dimensions: 15" x 7" x 2"
38.1 cm x 17.78 cm x 5.08 cm
Minimum: 4 pieces / USD $32.00

IN-7831 - Large
Dimensions: 16" x 10" x 2"
40.64 cm x 25.4 cm x 5.08 cm
Minimum: 2 pieces / USD $ 42.00

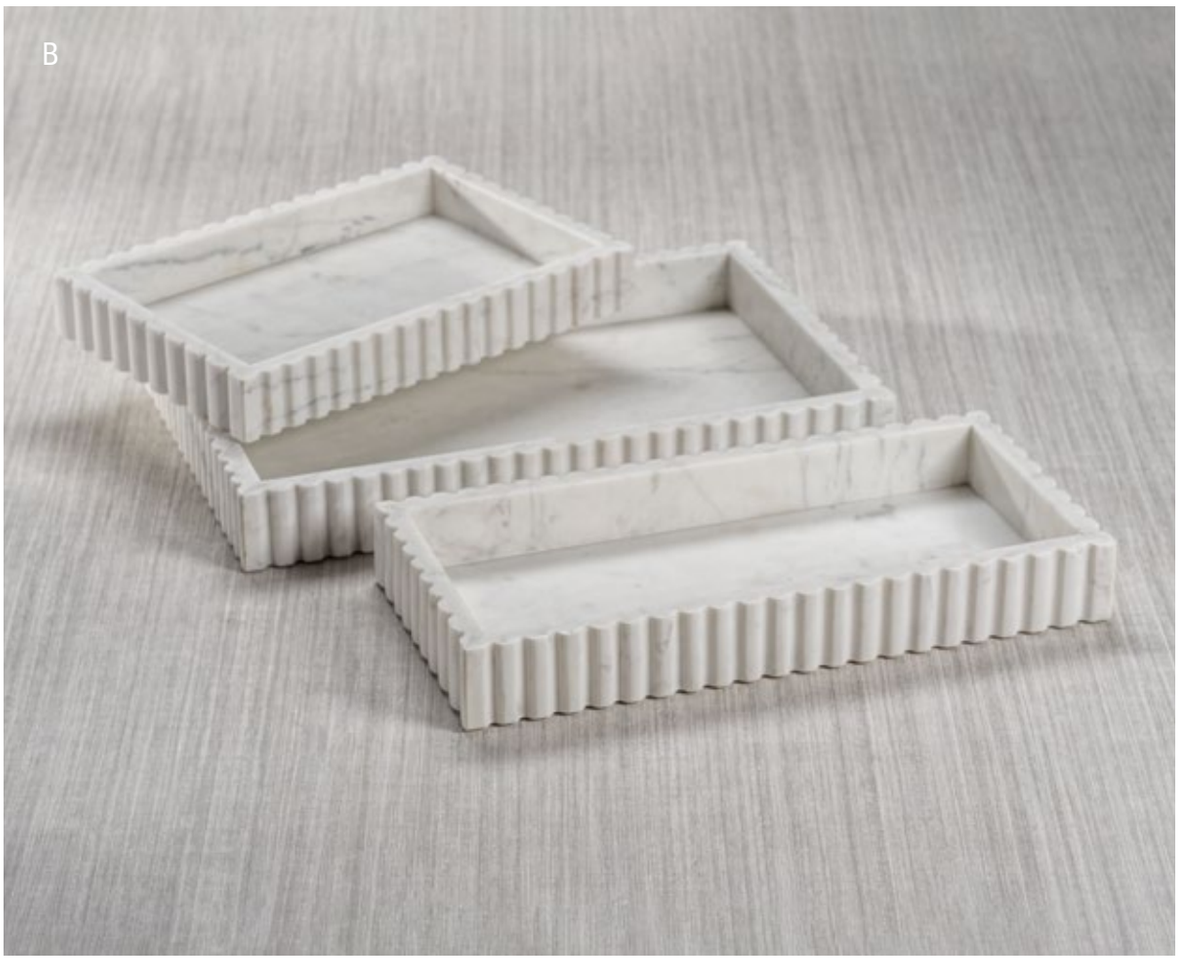

C. Lulu Rattan Woven Trays - White

NCX-3103 - Small
Dimensions: 11" x 7" x 1.5"
27.94 cm x 17.78 cm x 3.81 cm
Minimum: 2 pieces / USD $49.00

NCX-3105 - Large
Dimensions: 21" x 15" x 1.5"
53.34 cm x 38.1 cm x 3.81 cm
Minimum: 2 pieces / USD $97.00

D. Opaline Whispers Clear Glass Bowl
POL-1256
Dimensions: 10" x 6.5"
25.4 cm x 16.51 cm
Minimum: 2 pieces / USD $105.00

A. Nero Marquina Matte Marble
Set of 4 Coasters
TH-1734
Dimensions: 4" x 4" x .5"
10.16 cm x 10.16 cm x 1.27 cm
Minimum: 4 sets / USD $25.00

B. Aperitivo Tumbler with Gold Accent
CH-7362 - Smoke
Dimensions: 3" x 4.75"
7.62 cm x 12.07 cm
Capacity: 482 ml // 16.30 oz
Minimum: 12 pieces / USD $6.75

C. Marble Condiment Bowls

IN-7820 - Small
Dimensions: 5" x 2"
12.70 cm x 5.08 cm
Minimum: 4 pieces / USD $26.00

IN-7821 - Large
Dimensions: 7" x 2"
17.78 cm x 5.08 cm
Minimum: 2 pieces / USD $31.00

D. Aperitivo Tumbler with Gold Accent
CH-7363 - Blue
Dimensions: 3" x 4.75"
7.62 cm x 12.07 cm
Capacity: 482 ml // 16.30 oz
Minimum: 12 pieces / USD $6.75

E. Aperitivo Tumbler with Gold Accent
Dimensions: 3" x 4.75"
7.62 cm x 12.07 cm
Capacity: 482 ml // 16.30 oz
Minimum: 12 pieces per color / USD $6.75

CH-7364 - Amber

CH-7363 - Blue

CH-7362 - Smoke

CH-7366 - Dark Green

CH-7365 - Light Green

CH-5616 - Violet

CH-7361 - Pink

A. Camogli Fluted White Marble Bathroom Set

IN-7835 - Soap Dish
Dimensions: 5" x 5" x 1.5"
12.7 cm x 12.7 cm x 3.81 cm
Minimum: 4 pieces / USD $11.00

IN-7833 - Tumbler
Dimensions: 3.5" x 3.5" x 4"
8.89 cm x 8.89 cm x 10.16 cm
Minimum: 4 pieces / USD $12.00

B. Camogli Scalloped Marble Tray - White
IN-7831 - Large
Dimensions: 16" x 10" x 2"
40.64 cm x 25.4 cm x 5.08 cm
Minimum: 2 pieces / USD $ 42.00

C. Camogli Fluted White Marble
Soap / Lotion Dispenser
IN-7832
Dimensions: 3" x 3" x 5"
7.62 cm x 7.62 cm x 12.7 cm
Minimum: 4 pieces / USD $16.00

A. Camogli Fluted White Marble Tissue Box
IN-7836
Dimensions: 5" x 5" x 6"
12.7 cm x 12.7 cm x 15.24 cm
Minimum: 4 pieces / USD $29.00

B. Camogli Fluted White Marble Canister with Lid
IN-7834
Dimensions: 4.25" x 4.25" x 4"
10.8 cm x 10.8 cm x 10.16 cm
Minimum: 4 pieces / USD $18.00

C. Camogli Scalloped Marble Tray - White
IN-7829 - Small
Dimensions: 12" x 8" x 1.75"
30.48 cm x 20.32 cm x 4.45 cm
Minimum: 4 pieces / USD $26.00

D. Camogli Scalloped Marble Tray - White
IN-7830 - Medium
Dimensions: 15" x 7" x 2"
38.1 cm x 17.78 cm x 5.08 cm
Minimum: 4 pieces / USD $32.00

A. Porto White Spot Tumbler
CH-6654
Dimensions: 3.25" x 4"
8.26 cm x 10.16 cm
Capacity: 295.74 ml // 10 oz
Minimum: 12 pieces / USD $7.00

Lotus Marble Dish - White
IN-7810
Dimensions: 5.5" x 1"
13.97 cm x 2.54 cm
Minimum: 6 pieces / USD $12.00

Flower Marble Dish - White
IN-7807
Dimensions: 5.5" x 1"
13.97 cm x 2.54 cm
Minimum: 6 pieces / USD $12.00

B. Zellige Volakas Marble Tray
IN-7872 - Medium
Dimensions: 10.25" x 10.25" x .5"
26.04 cm x 26.04 cm x 1.27 cm
Minimum: 2 pieces / USD $45.00

C. Lotus Marble Dish - White
IN-7810
Dimensions: 5.5" x 1"
13.97 cm x 2.54 cm
Minimum: 6 pieces / USD $12.00

Flower Marble Dish - White
IN-7807
Dimensions: 5.5" x 1"
13.97 cm x 2.54 cm
Minimum: 6 pieces / USD $12.00

CÔTE D'AZUR CHIC

Experience the essence of the French Riviera with our exquisite collection, "Côte d'Azur Chic." Inspired by the glamour and elegance of this iconic coastal paradise, these home accessories transport your customers to a world of sun-kissed sophistication.

Soft blue suede frames and boxes evoke the calm waters of the Mediterranean, while Azure Coast Ceramic Bowls capture the vibrant hues of the Côte d'Azur's shoreline. Martinez Bone Boxes and Trays add an element of refined opulence to any space.

For a touch of timeless luxury, explore Arabescato Marble Oval Bowls and Multiserve Alabaster Bowls, perfect for enhancing both form and function. Roma Marble Mortar /Condiment Bowls infuse a sense of classic French cuisine.

Entertaining becomes an art form with Park Lane Versatile Oval Trays, Airelles Glass Tumblers, Aperitivo Triangular Glassware, and Gold Braided Glass Bowls and Trays. Meanwhile, La Côte Coiled Rattan and Abaca Trays and entertainment pieces bring the coastal charm of the French Riviera to your customers' homes.

Let the Côte d'Azur Scented Candle and matches transport you to the sun-drenched shores of the Mediterranean, and elevate the bathroom with our alabaster bathroom accessories.

"Côte d'Azur Chic" is not just a collection; it's an invitation to embrace the coastal elegance of the French Riviera and bring a touch of Riviera allure into every home. Elevate your retail offerings with these handpicked treasures that embody the essence of timeless sophistication and seaside beauty.

A. Ceramic Deco on Metal Stands

TH-1718 - Small
Dimensions: 4" x 9.75" x 13.25"
10.16 cm x 24.77 cm x 33.66 cm
Minimum: 2 pieces / USD $75.00

TH-1719 - Large
Dimensions: 4.75" x 12" x 15"
12.07 cm x 30.48 cm x 38.1 cm
Minimum: 2 pieces / USD $92.00

B. Suede Lux Linen Blend Accent Pillows
Côte d'Azur Blue

IN-7850 - 12"
Dimensions: 12" x 20"
30.48 cm x 50.8 cm
Minimum: 2 pieces / USD $54.00

IN-7838 - 16"
Dimensions: 16" x 16"
40.64 cm x 40.64 cm
Minimum: 2 pieces / USD $59.00

IN-7842 - 18"
Dimensions: 18" x 18"
45.72 cm x 45.72 cm
Minimum: 2 pieces / USD $69.00

IN-7846 - 20"
Dimensions: 20" x 20"
50.8 cm x 50.8 cm
Minimum: 2 pieces / USD $89.00

C. Suede Lux Photo Frame
Côte d'Azur Blue
IN-7857
Photo Dimensions: 4" x 6"
10.16 cm x 15.24 cm
Frame Dimensions: 6" x 8"
15.24 cm x 20.32 cm
Minimum: 4 pieces / USD $27.00

Martinez Bone Boxes

IN-7737 - Small
Dimensions: 7" x 4" x 2.25"
17.78 cm x 10.16 cm x 5.72 cm
Minimum: 4 pieces / USD $32.00

IN-7738 - Medium
Dimensions: 9" x 5" x 3"
22.86 cm x 12.7 cm x 7.62 cm
Minimum: 2 pieces / USD $57.00

IN-7739 - Large
Dimensions: 10" x 6" x 4.25"
25.4 cm x 15.24 cm x 10.8 cm
Minimum: 2 pieces / USD $89.00

Suede Lux Box - Côte d'Azur Blue
IN-7855 - Rectangular
Dimensions: 10" x 5" x 4"
25.4 cm x 12.7 cm x 10.16 cm
Minimum: 2 pieces / USD $59.00

D. Azure Coast Ceramic Bowls - Matt White

CH-7285 - Small
Dimensions: 7.75" x 3.5"
19.69 cm x 8.89 cm
Minimum: 4 pieces / USD $21.00

CH-7286 - Large
Dimensions: 12.5" x 5.5"
31.75 cm x 13.97 cm
Minimum: 2 pieces / USD $57.00

A. Martinez Bone Boxes

IN-7737 - Small
Dimensions: 7" x 4" x 2.25"
17.78 cm x 10.16 cm x 5.72 cm
Minimum: 4 pieces / USD $32.00

IN-7738 - Medium
Dimensions: 9" x 5" x 3"
22.86 cm x 12.7 cm x 7.62 cm
Minimum: 2 pieces / USD $57.00

IN-7739 - Large
Dimensions: 10" x 6" x 4.25"
25.4 cm x 15.24 cm x 10.8 cm
Minimum: 2 pieces / USD $89.00

B. Lily All-White Ceramic Vases

CH-7342 - Medium
Dimensions: 6.25" x 8"
15.88 cm x 20.32 cm
Minimum: 4 pieces / USD $14.00

CH-7343 - Tall
Dimensions: 5" x 11"
12.7 cm x 27.94 cm
Minimum: 4 pieces / USD $14.00

CH-7344 - Short
Dimensions: 8.25" x 4.75"
20.96 cm x 12.07 cm
Minimum: 4 pieces / USD $14.00

C. Martinez Bone Trays

IN-7740 - Small
Dimensions: 14" x 7" x 1.25"
35.56 cm x 17.78 cm x 3.18 cm
Minimum: 2 pieces / USD $78.00

IN-7741 - Large
Dimensions: 12" x 12" x 1.25"
30.48 cm x 30.48 cm x 3.18 cm
Minimum: 2 pieces / USD $105.00

D. Martinez Bone Box
IN-7737 - Small
Dimensions: 7" x 4" x 2.25
17.78 cm x 10.16 cm x 5.72 cm
Minimum: 4 pieces / USD $32.00

Suede Lux Boxes - Côte d'Azur Blue

IN-7855 - Rectangular
Dimensions: 10" x 5" x 4"
25.4 cm x 12.7 cm x 10.16 cm
Minimum: 2 pieces / USD $59.00

IN-7853 - Square
Dimensions: 8" x 8" x 4"
20.32 cm x 20.32 cm x 10.16 cm
Minimum: 2 pieces / USD $65.00

E. Suede Lux Photo Frames
Côte d'Azur Blue

IN-7860 - 5x7
Photo Dimensions: 5" x 7"
12.7 cm x 17.78 cm
Frame Dimensions: 7" x 9"
17.78 cm x 22.86 cm
Minimum: 4 pieces / USD $29.00

IN-7857 - 4x6
Photo Dimensions: 4" x 6"
10.16 cm x 15.24 cm
Frame Dimensions: 6" x 8"
15.24 cm x 20.32 cm
Minimum: 4 pieces / USD $27.00

Suede Lux Box - Côte d'Azur Blue
IN-7853 - Square
Dimensions: 8" x 8" x 4"
20.32 cm x 20.32 cm x 10.16 cm
Minimum: 2 pieces / USD $65.00

A. Marquino Marble Bookends - Set of 2
IN-7723 - White
Dimensions: 4.75" x 3" x 4.75"
12.07 cm x 7.62 cm x 12.07 cm
Minimum: 2 sets / USD $ 79.00

B. Claire Crystal Glass Bookends - Set of 2
CH-7323
Dimensions: 4" x 2.25" x 6.5"
10.16 cm x 5.72 cm x 16.51 cm
Minimum: 2 sets / USD $79.00

C. Claire Clear Bud Vases with Sea Green Swirls

CH-7257 - Round
Dimensions: 3.5" x 3.5"
8.89 cm x 8.89 cm
Minimum: 4 pieces / USD $11.00

CH-7256 - Short Narrow
Dimensions: 2.75" x 4"
6.99 cm x 10.16 cm
Minimum: 4 pieces / USD $12.00

CH-7255 - Tall Narrow
Dimensions: 2.75" x 6.25"
6.99 cm x 15.88 cm
Minimum: 4 pieces / USD $13.50

CH-7254 - Onion
Dimensions: 4.75" x 5"
12.07 cm x 12.7 cm
Minimum: 4 pieces / USD $15.50

D. Blue Onyx Canister Jars

IN-7876 - Short
Dimensions: 5" x 2"
12.7 cm x 5.08 cm
Minimum: 2 pieces / USD $52.00

IN-7877 - Tall
Dimensions: 4.25" x 4.25"
10.8 cm x 10.8 cm
Minimum: 2 pieces / USD $53.00

E. Green Onyx Marble Bowl
IN-7798
Dimensions: 11.75" x 11.75" x 4"
29.85 cm x 29.85 cm x 10.16 cm
Minimum: 2 pieces / USD $75.00

F. Serenity Crystal Orbs on Bases - Clear

CH-7319 - Small
Dimensions: 6" x 7.5"
15.24 cm x 19.05 cm
Minimum: 2 pieces / USD $60.00

CH-7320 - Large
Dimensions: 7.75 x 10"
19.69 cm x 25.4 cm
Minimum: 2 pieces / USD $129.00

A

B

C

A. Arebascato Marble Oval Serving Bowls on Gold Metal Bases

IN-7874 - Small
Dimensions: 6" x 3" x 2"
15.24 cm x 7.62 cm x 5.08 cm
Minimum: 4 pieces / USD $26.00

IN-7875 - Large
Dimensions: 14" x 7" x 2.25"
35.56 cm x 17.78 cm x 5.72 cm
Minimum: 2 pieces / USD $96.00

B. Savoy Marble Cheese and Charcuterie Boards

IN-7907 - Small
Dimensions: 13" x 8.5" x 1.5"
33.02 cm x 21.59 cm x 3.81 cm
Minimum: 2 pieces / USD $119.00

IN-7908 - Large
Dimensions: 21" x 13" x 1.5"
53.34 cm x 33.02 cm x 3.81 cm
Minimum: 2 pieces / USD $169.00

C. Cheese Slicer and Server Set
IN-7904 - Gold
Pronged Dimensions: 1" x 7.5"
2.54 cm x 19.05 cm
Spade Dimensions: 1" x 7.5"
2.54 cm x 19.05 cm
Chisel Dimensions: 2" x 7.5"
5.08 cm x 19.05 cm
Minimum: 4 pieces / USD $27.00

D. Enameled 5-Cluster Serveware Set
IN-7900
Dimensions: 21.5" x 21.25" x 1.5"
54.61 cm x 53.98 cm x 3.81 cm
Minimum: 2 pieces / SOLD OUT

E. Enameled 7-Cluster Serveware Set
IN-7901
Dimensions: 28.5" x 19" x 1.5"
72.39 cm x 48.26 cm x 3.81 cm
Minimum: 2 pieces / USD $75.00

A

B

C

A. Côte d'Azur White Ceramic Centerpiece Bowl
CH-7287 - Matt White
Dimensions: 13" x 4.5"
33.02 cm x 11.43 cm
Minimum: 2 pieces / USD $55.00

B. Villefranche Server Set
IN-7905 - Gold with White Enamel
Dimensions: 13" x 3" x .5"
33.02 cm x 7.62 cm x 1.27 cm
Minimum: 4 sets / USD $27.00

C. Multiserve Alabaster Bowls - White

IN-7816 - Small
Dimensions: 3" x 1.5"
7.62 cm x 3.81 cm
Minimum: 6 pieces / USD $6.00

IN-7817 - Medium
Dimensions: 4" x 2"
10.16 cm x 5.08 cm
Minimum: 6 pieces / USD $14.00

IN-7818 - Large
Dimensions: 5" x 2.5"
12.7 cm x 6.35 cm
Minimum: 4 pieces / USD $28.00

IN-7819 - Extra Large
Dimensions: 6" x 3"
15.24 cm x 7.62 cm
Minimum: 4 pieces / USD $41.00

D. Whispering Ribbed Marble Bowl
IN-7805 - White
Dimensions: 4" x 2.5"
10.16 cm x 6.35 cm
Minimum: 6 pieces / USD $13.00

E. Roma Marble Mortar / Condiment Bowls White

IN-7915 - Small
Dimensions: 5.5" x 2.75"
13.97 cm x 6.99 cm
Minimum: 2 pieces / USD $21.00

IN-7916 - Medium
Dimensions: 7" x 3"
17.78 cm x 7.62 cm
Minimum: 2 pieces / USD $31.00

IN-7917 - Large
Dimensions: 9" x 3.25"
22.86 cm x 8.26 cm
Minimum: 2 pieces / USD $47.00

A. Park Lane Versatile Oval Tray - Gold
IN-7761 - Medium
Dimensions: 11.25" x 5.5" x .5"
28.58 cm x 13.97 cm x 1.27 cm
Minimum: 4 pieces / USD $20.00

Roma Marble Mortar / Condiment Bowl - White
IN-7915 - Small
Dimensions: 5.5" x 2.75"
13.97 cm x 6.99 cm
Minimum: 2 pieces / USD $21.00

B. Park Lane Versatile Oval Trays - Gold

IN-7759 - Small
Dimensions: 9.5" x 4.75" x .5"
24.13 cm x 12.07 cm x 1.27 cm
Minimum: 4 pieces / USD $17.00

IN-7761 - Medium
Dimensions: 11.25" x 5.5" x .5"
28.58 cm x 13.97 cm x 1.27 cm
Minimum: 4 pieces / USD $20.00

IN-7763 - Large
Dimensions: 13.25" x 6" x .5"
33.66 cm x 15.24 cm x 1.27 cm
Minimum: 4 pieces / USD $24.00

IN-7765 - Extra Large
Dimensions: 15.5" x 6.5" x .5"
39.37 cm x 16.51 cm x 1.27 cm
Minimum: 2 pieces / USD $29.00

C. Aperitifs Cocktail Condiment Bowl Set
IN-7882 - Polished Gold
Dimensions: 7.5" x 4" // 19.05 cm x 10.16 cm
Minimum: 4 pieces / USD $35.00

D. Airelles Glass Tumblers
Dimensions: 3.25" x 4.5" // 8.26 cm x 11.43 cm
Capacity: 460 ml // 15.56 oz
Minimum: 12 pieces per color / USD $8.75

CH-7239 - Blue

CH-7237 - Green

CH-7240 - Amber

CH-7238 - Gray

CH-7241 - Pink

E. La Serena Beveled Glass Ice Buckets / Coolers

POL-1188 - Small
Dimensions: 7" x 7.75" // 17.78 cm x 19.69 cm
Minimum: 2 pieces / USD $60.00

POL-1189 - Large
Dimensions: 8.5" x 10" // 21.59 cm x 25.4 cm
Minimum: 2 pieces / USD $84.00

D

D - GREEN

E

A. Martinez Bone Coaster Set with Brass Tray
Set of 4
IN-7736
Dimensions: 4" x 4" x 1.5"
10.16 cm x 10.16 cm x 3.81 cm
Minimum: 2 pieces / USD $36.00

B. Aperitivo Tumbler with Gold Accent
CH-7363 - Blue
Dimensions: 3" x 4.75"
7.62 cm x 12.07 cm
Capacity: 482 ml // 16.30 oz
Minimum: 12 pieces / USD $6.75

C. Aperitivo Tumbler with Gold Accent
CH-7365 - Light Green
Dimensions: 3" x 4.75"
7.62 cm x 12.07 cm
Capacity: 482 ml // 16.30 oz
Minimum: 12 pieces / USD $6.75

Park Lane Versatile Rectangle Tray
Polished Gold
IN-7767 - Small
Dimensions: 8.25" x 4.5" x .5"
20.96 cm x 11.43 cm x 1.27 cm
Minimum: 4 pieces / USD $15.00

D. Park Lane Versatile Rectangle Trays
Polished Gold

IN-7767 - Small
Dimensions: 8.25" x 4.5" x .5"
20.96 cm x 11.43 cm x 1.27 cm
Minimum: 4 pieces / USD $15.00

IN-7769 - Medium
Dimensions: 10.25" x 4.75" x .5"
26.04 cm x 12.07 cm x 1.27 cm
Minimum: 4 pieces / USD $19.00

IN-7771 - Large
Dimensions: 13" x 5.25" x .5"
33.02 cm x 13.34 cm x 1.27 cm
Minimum: 4 pieces / USD $24.00

E. Martinez Bone Coaster Set with Brass Tray
Set of 4
IN-7736
Dimensions: 4" x 4" x 1.5"
10.16 cm x 10.16 cm x 3.81 cm
Minimum: 2 pieces / USD $36.00

Aperitivo Tumbler with Gold Accent
CH-7366 - Dark Green
Dimensions: 3" x 4.75"
7.62 cm x 12.07 cm
Capacity: 482 ml // 16.30 oz
Minimum: 12 pieces / USD $6.75

Park Lane Versatile Rectangle Tray
Polished Gold
IN-7769 - Medium
Dimensions: 10.25" x 4.75" x .5"
26.04 cm x 12.07 cm x 1.27 cm
Minimum: 4 pieces / USD $19.00

Aperitivo Triangular Glassware
Clear with Platinum Rim

A. Aperitivo Triangular Highball Glass
CH-7358 - Clear with Platinum Rim
Dimensions: 3.5" x 3.5" x 5.5"
8.89 cm x 8.89 cm x 13.97 cm
Capacity: 414 ml // 14 oz
Minimum: 12 pieces / USD $7.00

Aperitivo Triangular
Double Old Fashioned Glass
CH-7359 - Clear with Platinum Rim
Dimensions: 3.5" x 3.5" x 4"
8.89 cm x 8.89 cm x 10.16 cm
Capacity: 325.4 ml // 11 oz
Minimum: 12 pieces / USD $7.00

B. Aperitivo Triangular Martini Glass
CH-7357 - Clear with Platinum Rim
Dimensions: 4.75" x 4.75" x 7.5"
12.07 cm x 12.07 cm x 19.05 cm
Capacity: 148 ml // 5 oz
Minimum: 12 pieces / USD $7.75

C. Aperitivo Triangular Champagne Flute
CH-7355 - Clear with Platinum Rim
Dimensions: 2.75" x 2.75" x 11.25"
6.99 cm x 6.99 cm x 28.58 cm
Capacity: 177.4 ml // 6 oz
Minimum: 12 pieces / USD $6.75

D. Aperitivo Triangular Wine Glass
CH-7356 - Clear with Platinum Rim
Dimensions: 3.25" x 3.25" x 8.75"
8.26 cm x 8.26 cm x 22.23 cm
Capacity: 236.5 ml // 8 oz
Minimum: 12 pieces / USD $6.75

E. Aperitivo Triangular Shot Glass
CH-7360 - Clear with Platinum Rim
Dimensions: 2" x 2" x 3"
5.08 cm x 5.08 cm x 7.62 cm
Capacity: 59 ml // 2 oz
Minimum: 12 pieces / USD $4.50

A

B

C

A. Braided Glass Bowls - Gold

TK-223 - 4.25"
Dimensions: 4.25" x 2" // 10.8 cm x 5.08 cm
Minimum: 6 pieces / USD $9.00

TK-204 - 7"
Dimensions: 7" x 2" // 17.78 cm x 5.08 cm
Minimum: 12 pieces / USD $10.00

TK-224 - 8.5"
Dimensions: 8.5" x 2.75" // 21.59 cm x 6.99 cm
Minimum: 4 pieces / USD $15.00

TK-225 - 14"
Dimensions: 14" x 3" // 35.56 cm x 7.62 cm
Minimum: 4 pieces / USD $24.00

B. Braided Rectangular Glass Tray - Gold
TK-202 - 12.25"
Dimensions: 12.25" x 3.5" x 1"
31.12 cm x 8.89 cm x 2.54 cm
Minimum: 12 pieces / USD $14.00

C. Braided Rectangular Glass Trays - Gold

TK-220 - 12.75"
Dimensions: 12.75" x 5" // 32.39 cm x 12.7 cm
Minimum: 6 pieces / USD $17.00

TK-221 - 15.75"
Dimensions: 15.75" x 7" // 40.01 cm x 17.78 cm
Minimum: 4 pieces / USD $24.00

D. Braided Rectangular Glass Tray - Gold
TK-221 - 15.75"
Dimensions: 15.75" x 7" // 40.01 cm x 17.78 cm
Minimum: 4 pieces / USD $24.00

Braided Glass Bowl - Gold
TK-223 - 4.25"
Dimensions: 4.25" x 2" // 10.8 cm x 5.08 cm
Minimum: 6 pieces / USD $9.00

E. Braided Glass Plates - Gold

TK-218 - 8.25"
Diameter: 8.25" // 20.96 cm
Minimum: 12 pieces / USD $9.25

TK-219 - 13"
Diameter: 13" // 33.02 cm
Minimum: 12 pieces / USD $13.25

TK-222 - 20.75" Platter
Diameter: 20.75" // 52.71 cm
Minimum: 4 pieces / USD $40.00

Braided Glass Bowl - Gold
TK-204 - 7"
Dimensions: 7" x 2" // 17.78 cm x 5.08 cm
Minimum: 12 pieces / USD $10.00

A

A. Porto White Spot Tumbler
CH-6654
Dimensions: 3.25" x 4"
8.26 cm x 10.16 cm
Capacity: 295.74 ml // 10 oz
Minimum: 12 pieces / USD $7.00

La Côte Coiled Rattan and Abaca Rectangular Serving Tray - Natural with Côte d'Azur Blue Rim
NC-734 - Medium
Dimensions: 18.25" x 8.75" x 1.5"
46.36 cm x 22.23 cm x 3.81 cm
Minimum: 2 pieces / USD $45.00

B

C

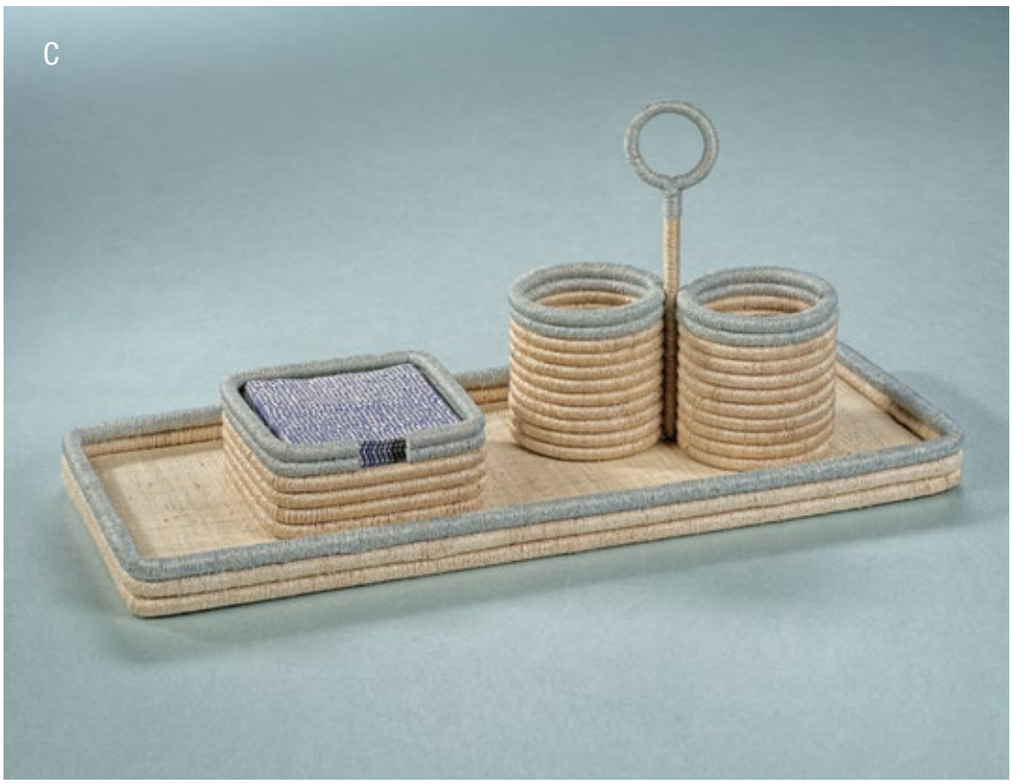

B. La Côte Coiled Rattan and Abaca Utensil / Wine Caddy
NC-737 - Natural with Côte d'Azur Blue Rim
Dimensions: 8.5" x 5.5" x 10"
21.59 cm x 13.97 cm x 25.4 cm
Minimum: 4 pieces / USD $43.00

C. La Côte Coiled Rattan and Abaca Cocktail Napkin Holder
NC-727 - Natural with Côte d'Azur Blue Rim
Dimensions: 6.5" x 6.5" x 2.75"
16.51 cm x 16.51 cm x 6.99 cm
Minimum: 4 pieces / USD $34.00

La Côte Coiled Rattan and Abaca Utensil Caddy
NC-736 - Natural with Côte d'Azur Blue Rim
Dimensions: 9.5" x 4.5" x 10.25"
24.13 cm x 11.43 cm x 26.04 cm
Minimum: 4 pieces / USD $54.00

La Côte Coiled Rattan and Abaca Rectangular Serving Tray - Natural with Côte d'Azur Blue Rim
NC-735 - Large
Dimensions: 24.25" x 10.25" x 1.5"
61.6 cm x 26.04 cm x 3.81 cm
Minimum: 2 pieces / USD $52.00

D. La Côte Coiled Rattan and Abaca Napkin Holders - Natural with Côte d'Azur Blue Rim

NC-727 - Cocktail
Dimensions: 6.5" x 6.5" x 2.75"
16.51 cm x 16.51 cm x 6.99 cm
Minimum: 4 pieces / USD $34.00

NC-728 - Lunch
Dimensions: 7.5" x 7.5" x 2.5"
19.05 cm x 19.05 cm x 6.35 cm
Minimum: 4 pieces / USD $38.00

NC-729 - Dinner
Dimensions: 9.75" x 5.5" x 2.75"
24.77 cm x 13.97 cm x 6.99 cm
Minimum: 4 pieces / USD $39.00

E. La Côte Coiled Rattan and Abaca Rectangular Serving Trays
Natural with Côte d'Azur Blue Rim

NC-733 - Small
Dimensions: 13.25" x 7.75" x 1.5"
33.66 cm x 19.69 cm x 3.81 cm
Minimum: 2 pieces / USD $33.00

NC-734 - Medium
Dimensions: 18.25" x 8.75" x 1.5"
46.36 cm x 22.23 cm x 3.81 cm
Minimum: 2 pieces / USD $45.00

NC-735 - Large
Dimensions: 24.25" x 10.25" x 1.5"
61.6 cm x 26.04 cm x 3.81 cm
Minimum: 2 pieces / USD $52.00

A. La Côte Coiled Rattan and
Abaca Round Serving Trays
Natural with Côte d'Azur Blue Rim

NC-730 - Small
Dimensions: 14" x 1.5"
35.56 cm x 3.81 cm
Minimum: 2 pieces / USD $39.00

NC-731 - Medium
Dimensions: 20.25" x 1.5"
51.44 cm x 3.81 cm
Minimum: 2 pieces / USD $59.00

NC-732 - Large
Dimensions: 24.25" x 1.5"
61.6 cm x 3.81 cm
Minimum: 2 pieces / USD $75.00

B. La Côte Coiled Rattan and
Abaca Rectangular Serving Tray
Natural with Côte d'Azur Blue Rim
NC-735 - Large
Dimensions: 24.25" x 10.25" x 1.5"
61.6 cm x 26.04 cm x 3.81 cm
Minimum: 2 pieces / USD $52.00

Martinez Bone Box
IN-7737 - Small
Dimensions: 7" x 4" x 2.25
17.78 cm x 10.16 cm x 5.72 cm
Minimum: 4 pieces / USD $32.00

Suede Lux Box - Côte d'Azur Blue
IN-7855 - Rectangular
Dimensions: 10" x 5" x 4"
25.4 cm x 12.7 cm x 10.16 cm
Minimum: 2 pieces / USD $59.00

C. Abaca Rope Photo Frames

NCX-2838 - 4x6
Photo Dimensions: 4" x 6"
10.16 cm x 15.24 cm
Frame Dimensions: 7.75" x 5.75"
19.69 cm x 14.61 cm
Minimum: 4 pieces / USD $25.00

NCX-2839 - 5x7
Photo Dimensions: 5" x 7"
12.7 cm x 17.78 cm
Frame Dimensions: 8.75" x 6.75"
22.23 cm x 17.15 cm
Minimum: 4 pieces / USD $27.00

NCX-3072 - 8x10
Photo Dimensions: 8" x 10"
20.32 cm x 25.4 cm
Frame Dimensions: 10" x 12"
25.4 cm x 30.48 cm
Minimum: 2 pieces / USD $59.00

D. Abaca Rope Serving Trays

NCX-3073 - Small
Dimensions: 12.5" x 8" x 2"
31.75 cm x 20.32 cm x 5.08 cm
Minimum: 2 pieces / USD $65.00

NCX-3074 - Medium
Dimensions: 19.5" x 10" x 2"
49.53 cm x 25.4 cm x 5.08 cm
Minimum: 2 pieces / USD $89.00

NCX-2840 - Large
Dimensions: 24" x 16" x 1.75"
60.96 cm x 40.64 cm x 4.45 cm
Minimum: 2 pieces / USD $95.00

A. Côte d'Azur White Concrete Scented Candle
IG-2842 - 6 Wick 45.5 oz
Fragrance: Sea Salt & Coastal Mist
Dimensions: 8.25" x 3.25"
20.96 cm x 8.26 cm
Wax Weight: 1,290 g // 45.5 oz
Burn Time: 55 hours
Minimum: 4 pieces / USD $42.00

Match Box - 120 Pack of 4" Sticks
CH-7346 - Cannes
Dimensions: 4.5" x 4.5" x 1"
11.43 cm x 11.43 cm x 2.54 cm
Minimum: 12 pieces / USD $4.00

B. Côte d'Azur White Concrete
Scented Candles
Fragrance: Sea Salt & Coastal Mist

IG-2840 - 1 Wick 5 oz
Dimensions: 3.25" x 2.5"
8.26 cm x 6.35 cm
Wax Weight: 142 g // 5 oz
Burn Time: 35 hours
Minimum: 6 pieces / USD $11.00

IG-2841 - 1 Wick 16.76 oz
Dimensions: 4" x 4.5"
10.16 cm x 11.43 cm
Wax Weight: 475 g // 16.76 oz
Burn Time: 65 hours
Minimum: 4 pieces / USD $21.00

C. Côte d'Azur White Concrete Scented Candle
IG-2840 - 1 Wick 5 oz
Fragrance: Sea Salt & Coastal Mist
Dimensions: 3.25" x 2.5"
8.26 cm x 6.35 cm
Wax Weight: 142 g // 5 oz
Burn Time: 35 hours
Minimum: 6 pieces / USD $11.00

D. Match Box - 120 Pack of 4" Sticks
CH-7351 - Blue Agate
Dimensions: 4.5" x 4.5" x 1"
11.43 cm x 11.43 cm x 2.54 cm
Minimum: 12 pieces / USD $4.00

E. Match Box - 120 Pack of 4" Sticks
CH-7353 - Pink Agate
Dimensions: 4.5" x 4.5" x 1"
11.43 cm x 11.43 cm x 2.54 cm
Minimum: 12 pieces / USD $4.00

F. Candles in Natural Raffia Baskets with Leather Trim - White
Fragrance: Sea Salt & Coastal Mist

IG-2872 - 1 Wick 12 oz
Jar Dimensions: 3.75" x 4.25"
9.53 cm x 10.8 cm
Basket Dimensions: 4" x 4.5"
10.16 cm x 11.43 cm
Wax Weight: 340 g // 12 oz
Burn Time: 60 hours
Minimum: 4 pieces / USD $25.00

IG-2873 - 3 Wick 19 oz
Jar Dimensions: 4.5" x 4.75"
11.43 cm x 12.07 cm
Basket Dimensions: 5" x 5"
12.7 cm x 12.7 cm
Wax Weight: 538 g // 19 oz
Burn Time: 100 hours
Minimum: 4 pieces / USD $33.00

A. Côte d'Azur Scented Candles
Fragrance: Sea Salt & Coastal Mist
Jar Dimensions: 3" x 3.75"
7.62 cm x 9.53 cm
Box Dimensions: 3.25" x 3.25" x 3.75"
8.26 cm x 8.26 cm x 9.53 cm
Wax Weight: 212 g // 7.5 oz
Burn Time: 50 hours
Minimum: 6 pieces per style / USD $14.00

IG-2868 - St. Tropez I

IG-2867 - Cannes

IG-2869 - Nice

IG-2870 - St. Tropez II

IG-2871 - Carlton

B. Côte d'Azur Match Boxes
120 Pack of 4" Sticks
Dimensions: 4.5" x 4.5" x 1"
11.43 cm x 11.43 cm x 2.54 cm
Minimum: 12 pieces per style / USD $4.00

CH-7345 - Café Royal

CH-7346 - Cannes

CH-7347 - St. Tropez I

CH-7349 - St. Tropez II

CH-7348 - Nice

CH-7350 - Carlton

C. Côte d'Azur Scented Candle
IG-2867 - Cannes
Fragrance: Sea Salt & Coastal Mist
Jar Dimensions: 3" x 3.75"
7.62 cm x 9.53 cm
Box Dimensions: 3.25" x 3.25" x 3.75"
8.26 cm x 8.26 cm x 9.53 cm
Wax Weight: 212 g // 7.5 oz
Burn Time: 50 hours
Minimum: 6 pieces / USD $14.00

D. Côte d'Azur Scented Candle
IG-2868 - St. Tropez I
Fragrance: Sea Salt & Coastal Mist
Jar Dimensions: 3" x 3.75"
7.62 cm x 9.53 cm
Box Dimensions: 3.25" x 3.25" x 3.75"
8.26 cm x 8.26 cm x 9.53 cm
Wax Weight: 212 g // 7.5 oz
Burn Time: 50 hours
Minimum: 6 pieces / USD $14.00

Côte d'Azur Match Box
120 Pack of 4" Sticks
CH-7347 - St. Tropez I
Dimensions: 4.5" x 4.5" x 1"
11.43 cm x 11.43 cm x 2.54 cm
Minimum: 12 pieces / USD $4.00

E. Côte d'Azur Scented Candle
IG-2869 - Nice
Fragrance: Sea Salt & Coastal Mist
Jar Dimensions: 3" x 3.75"
7.62 cm x 9.53 cm
Box Dimensions: 3.25" x 3.25" x 3.75"
8.26 cm x 8.26 cm x 9.53 cm
Wax Weight: 212 g // 7.5 oz
Burn Time: 50 hours
Minimum: 6 pieces / USD $14.00

Côte d'Azur Match Box
120 Pack of 4" Sticks
CH-7348 - Nice
Dimensions: 4.5" x 4.5" x 1"
11.43 cm x 11.43 cm x 2.54 cm
Minimum: 12 pieces / USD $4.00

F. Côte d'Azur Scented Candle
IG-2870 - St. Tropez II
Fragrance: Sea Salt & Coastal Mist
Jar Dimensions: 3" x 3.75"
7.62 cm x 9.53 cm
Box Dimensions: 3.25" x 3.25" x 3.75"
8.26 cm x 8.26 cm x 9.53 cm
Wax Weight: 212 g // 7.5 oz
Burn Time: 50 hours
Minimum: 6 pieces / USD $14.00

A. Martinez Sea Salt & Coastal Mist
Scented Candle
IG-2864
Dimensions: 4" x 4.75"
10.16 cm x 12.07 cm
Wax Weight: 426 g // 15 oz
Burn Time: 80 hours
Minimum: 4 pieces / USD $25.00

B. Martinez Match Box
120 Pack of 4" Sticks
CH-7375
Dimensions: 4.5" x 4.5" x 1"
11.43 cm x 11.43 cm x 2.54 cm
Minimum: 12 pieces / USD $4.00

C. Apothecary Guild
Opal Glass Mini Candle Jar in Gift Box
IG-2860
Fragrance: Sea Salt & Coastal Mist
Candle Dimensions: 2.75" x 3"
6.99 cm x 7.62 cm
Box Dimensions: 3" x 3" x 3.25"
7.62 cm x 7.62 cm x 8.26 cm
Wax Weight: 113 g // 4 oz
Burn Time: 24 hours
Minimum: 6 pieces / USD $17.00

Apothecary Guild
Opal Glass Reed Diffuser in Gift Box
CH-7299
Fragrance: Sea Salt & Coastal Mist
Diffuser Dimensions: 3.25" x 3.25" x 9"
8.26 cm x 8.26 cm x 22.86 cm
Box Dimensions: 3.75" x 3.75" x 9.5"
9.53 cm x 9.53 cm x 24.13 cm
Oil Volume: 120 ml // 4 oz
Minimum: 4 pieces / USD $29.00

D. Apothecary Guild
Opal Glass Mini Candle Jar in Gift Box
IG-2856
Fragrance: Sunset Beach
Candle Dimensions: 2.75" x 3"
6.99 cm x 7.62 cm
Box Dimensions: 3" x 3" x 3.25"
7.62 cm x 7.62 cm x 8.26 cm
Wax Weight: 113 g // 4 oz
Burn Time: 24 hours
Minimum: 6 pieces / USD $17.00

Apothecary Guild
Opal Glass Reed Diffuser in Gift Box
CH-7295
Fragrance: Sunset Beach
Diffuser Dimensions: 3.25" x 3.25" x 9"
8.26 cm x 8.26 cm x 22.86 cm
Box Dimensions: 3.75" x 3.75" x 9.5"
9.53 cm x 9.53 cm x 24.13 cm
Oil Volume: 120 ml // 4 oz
Minimum: 4 pieces / USD $29.00

E. Sea Salt & Coastal Mist
Blue Opal Scented Candle
IG-2878 - Three Wick
Dimensions: 5" x 5"
12.7 cm x 12.7 cm
Wax Weight: 850 g // 30 oz
Burn Time: 110 hours
Minimum: 4 pieces / USD $25.00

Côte d'Azur Alabaster Vanity Tray
IN-7885 - 8.5"
Dimensions: 8.5" x 8.5" x 1.25"
21.59 cm x 21.59 cm x 3.18 cm
Minimum: 2 pieces / USD $24.00

A. Multiserve Alabaster Bowl - White
IN-7816 - Small
Dimensions: 3" x 1.5"
7.6 cm x 3.81 cm
Minimum: 6 pieces / USD $6.00

Martinez Bone Box
IN-7737 - Small
Dimensions: 7" x 4" x 2.25
17.78 cm x 10.16 cm x 5.72 cm
Minimum: 4 pieces / USD $32.00

Côte d'Azur Alabaster Apothecary Jar
IN-7892
Dimensions: 4" x 3.5"
10.16 cm x 8.89 cm
Minimum: 2 pieces / USD $31.00

Côte d'Azur Alabaster Vanity Tray
IN-7887 - 14"
Dimensions: 14" x 7" x 1.25"
35.56 cm x 17.78 cm x 3.18 cm
Minimum: 2 pieces / USD $55.00

B. Côte d'Azur Alabaster Wastebasket
IN-7894
Dimensions: 7.5" x 7.5" x 8.5"
19.05 cm x 19.05 cm x 21.59 cm
Minimum: 2 pieces / USD $105.00

C. Côte d'Azur Alabaster Vanity Trays

IN-7885 - 8.5"
Dimensions: 8.5" x 8.5" x 1.25"
21.59 cm x 21.59 cm x 3.18 cm
Minimum: 2 pieces / USD $24.00

IN-7886 - 11"
Dimensions: 11" x 7" x 1.25"
27.94 cm x 17.78 cm x 3.18 cm
Minimum: 2 pieces / USD $33.00

IN-7887 - 14"
Dimensions: 14" x 7" x 1.25"
35.56 cm x 17.78 cm x 3.18 cm
Minimum: 2 pieces / USD $55.00

D. Côte d'Azur Alabaster Tissue Box
IN-7893
Dimensions: 5.5" x 5.5" x 5.5"
13.97 cm x 13.97 cm x 13.97 cm
Minimum: 2 pieces / USD $49.00

E. Côte d'Azur Alabaster Soap / Lotion Dispenser
IN-7888
Dimensions: 3" x 3" x 7.25"
7.62 cm x 7.62 cm x 18.42 cm
Minimum: 4 pieces / USD $25.00

Côte d'Azur Alabaster Brush and Comb Holder
IN-7889
Dimensions: 3" x 3" x 4.75"
7.62 cm x 7.62 cm x 12.07 cm
Minimum: 4 pieces / USD $18.00

F. Côte d'Azur Alabaster Vanity Tray
IN-7886 - 11"
Dimensions: 11" x 7" x 1.25"
27.94 cm x 17.78 cm x 3.18 cm
Minimum: 2 pieces / USD $33.00

Côte d'Azur Alabaster Soap / Lotion Dispenser
IN-7888
Dimensions: 3" x 3" x 7.25"
7.62 cm x 7.62 cm x 18.42 cm
Minimum: 4 pieces / USD $25.00

Côte d'Azur Alabaster Brush and Comb Holder
IN-7889
Dimensions: 3" x 3" x 4.75"
7.62 cm x 7.62 cm x 12.07 cm
Minimum: 4 pieces / USD $18.00

Côte d'Azur Alabaster Rectangular Soap Dish
IN-7890
Dimensions: 5.5" x 3.5" x .75"
13.97 cm x 8.89 cm x 1.91 cm
Minimum: 4 pieces / USD $10.00

A. Côte d'Azur Alabaster Round Soap Dish
IN-7891
Dimensions: 5" x .75"
12.7 cm x 1.91 cm
Minimum: 4 pieces / USD $12.00

B. Côte d'Azur Alabaster Apothecary Jar
IN-7892
Dimensions: 4" x 3.5"
10.16 cm x 8.89 cm
Minimum: 2 pieces / USD $31.00

C. Côte d'Azur Alabaster Vanity Tray
IN-7886 - 11"
Dimensions: 11" x 7" x 1.25"
27.94 cm x 17.78 cm x 3.18 cm
Minimum: 2 pieces / USD $33.00

Côte d'Azur Alabaster Round Soap Dish
IN-7891
Dimensions: 5" x .75"
12.7 cm x 1.9 cm
Minimum: 4 pieces / USD $12.00

Côte d'Azur Alabaster Apothecary Jar
IN-7892
Dimensions: 4" x 3.5"
10.16 cm x 8.89 cm
Minimum: 2 pieces / USD $31.00

D. Claire Crystal Glass Vanity Tray
CH-7321 - Small
Dimensions: 8.5" x 6" x 1.25"
21.59 cm x 15.24 cm x 3.18 cm
Minimum: 2 pieces / USD $65.00

E. Claire Crystal Glass Vanity Trays

CH-7321 - Small
Dimensions: 8.5" x 6" x 1.25"
21.59 cm x 15.24 cm x 3.18 cm
Minimum: 2 pieces / USD $65.00

CH-7322 - Large
Dimensions: 12" x 6.5" x 1.25"
30.48 cm x 16.51 cm x 3.18 cm
Minimum: 2 pieces / USD $105.00

Côte d'Azur Alabaster Rectangular Soap Dish
IN-7890
Dimensions: 5.5" x 3.5" x .75"
13.97 cm x 8.89 cm x 1.91 cm
Minimum: 4 pieces / USD $10.00

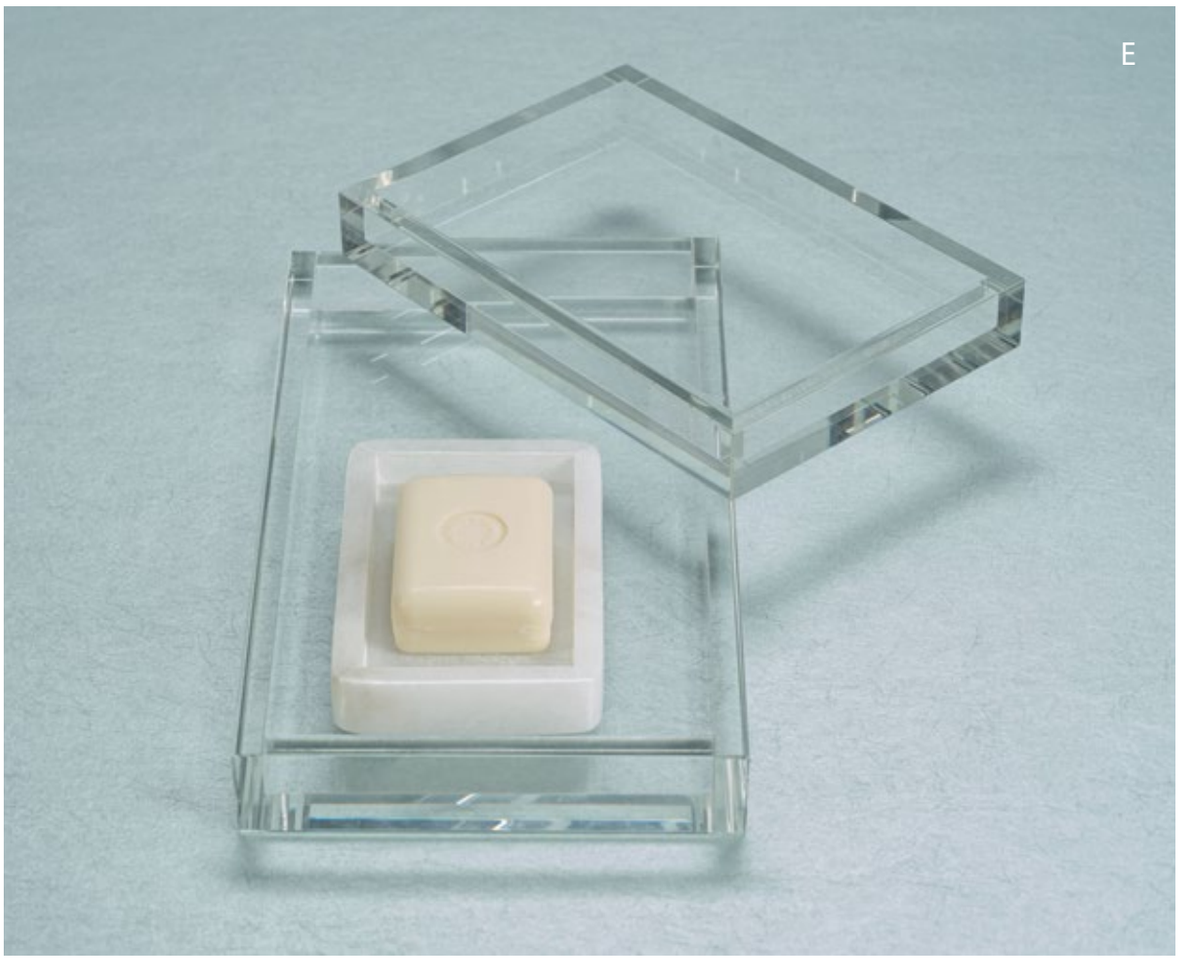

COASTLINE

Our Coastline collection will leave you longing for a spontaneous venture to the beach. Inspired by the intricate natural beauty of the coastal shore, you will find our uniquely patterned Crillion and Kisumu vases, our white bone picture frames, and starfish framed art. These pieces inspire an organic and lively summer vibe to any lounge or living space and can easily be elevated with a splash of color from our beautiful assortment of entertainment glassware. Nothing beats the feeling of sunbathing on the beach or poolside with a refreshing glass in hand. You will have no trouble finding the perfect glass to complement your style with this superb assortment of mouth-blown glassware. From our artfully dotted glassware in four alluring colors, to the abstract quality of our Veneto Glassware, make your relaxation experience both unique and fanciful.

SURVIVAL

A

B

C

A. Grimaud Saur Wood Stool / Table
ID-414
Dimensions: 10.75" x 15.75"
27.31 cm x 40.01 cm
Minimum: 2 pieces / USD $116.00

B. The Crillon Vase
CH-6817
Dimensions: 6" x 6" x 13.25"
15.24 cm x 15.24 cm x 33.66 cm
Minimum: 4 pieces / USD $38.00

C. Pisa Saur Wood Stool / Table
ID-416
Dimensions: 9.5" x 15.75"
24.13 cm x 40.01 cm
Minimum: 2 pieces / USD $89.00

D. Kisumu Organic Shape Vases

CH-6794 - Small
Dimensions: 10.5" x 2.25" x 7.5"
26.67 cm x 5.72 cm x 19.05 cm
Minimum: 2 pieces / USD $19.00

CH-6795 - Large
Dimensions: 14.5" x 3.75" x 10.75"
36.83 cm x 9.53 cm x 27.31 cm
Minimum: 2 pieces / USD $31.00

E. Mugaritz Rock Vase
CH-6802
Dimensions: 9.5" x 14"
24.13 cm x 35.56 cm
Minimum: 2 pieces / SOLD OUT

A. Veneto Glassware - Smoke

CH-6639 - White Wine Glass
Dimensions: 3.25" x 7.75"
8.26 cm x 19.69 cm
Capacity: 290 ml // 9.81 oz
Minimum: 12 pieces / USD $8.50

CH-6640 - Champagne Flute
Dimensions: 2.5" x 11"
6.35 cm x 27.94 cm
Capacity: 190 ml // 6.42 oz
Minimum: 12 pieces / USD $9.75

CH-6638 - Red Wine Glass
Dimensions: 3.5" x 9"
8.89 cm x 22.86 cm
Capacity: 370 ml // 12.51 oz
Minimum: 12 pieces / USD $9.00

CH-6641 - Martini Glass
Dimensions: 5" x 7"
12.7 cm x 17.78 cm
Capacity: 250 ml // 8.45 oz
Minimum: 12 pieces / USD $9.75

B. Ridged Condiment Bowls
Matt White

CH-6783 - Small
Dimensions: 3.5" x 2.75"
8.89 cm x 6.99 cm
Minimum: 12 pieces / USD $4.00

CH-6785 - Large
Dimensions: 4.75" x 3.5"
12.07 cm x 8.89 cm
Minimum: 12 pieces / USD $6.25

C. Tresco Clay Bud Vases
Three Assorted Sizes
CH-6781 - Matt White
Dimensions: 3" x 2.75" x 3.5"
7.62 cm x 6.99 cm x 8.89 cm
3" x 3" x 2.75"
7.62 cm x 7.62 cm x 6.99 cm
3.75" x 3.5" x 2.5"
9.53 cm x 8.89 cm x 6.35 cm
Minimum: 12 assorted pieces / USD $4.50

D. Kobayashi Glass Vases

POL-1199 - Small
Dimensions: 9.75" x 11.75"
24.77 cm x 29.85 cm
Minimum: 2 pieces / USD $62.00

POL-1200 - Large
Dimensions: 13.75" x 17.25"
9.53 cm x 43.82 cm
Minimum: 2 pieces / USD $205.00

E. Nakuru Funnel Bowls

CH-6796 - Small
Dimensions: 11" x 7.25"
27.94 cm x 18.42 cm
Minimum: 2 pieces / USD $46.00

CH-6797 - Large
Dimensions: 14" x 10"
35.56 cm x 25.4 cm
Minimum: 2 pieces / USD $97.00

A. Atelier Natural Fiber Raffia Boxes with Leather Trim

NCX-3056 - Small
Dimensions: 9" x 7" x 4"
22.86 cm x 17.78 cm x 10.16 cm
Minimum: 2 pieces / USD $71.00

NCX-3057 - Large
Dimensions: 13" x 10" x 5"
33.02 cm x 25.4 cm x 12.7 cm
Minimum: 2 pieces / USD $91.00

B. Palomar Etched White Bone Photo Frame
IN-7519
Photo Size: 5" x 7"
12.7 cm x 17.78 cm
Frame Dimensions: 6" x .5" x 8"
15.24 cm x 1.27 cm x 20.32 cm
Minimum: 4 pieces / USD $17.00

C. Palomar Etched White Bone Photo Frames

IN-7518
Photo Size: 4" x 6"
10.16 cm x 15.24 cm
Frame Dimensions: 5" x .5" x 7"
12.7 cm x 1.27 cm x 17.78 cm
Minimum: 4 pieces / USD $15.00

IN-7520
Photo Size: 8" x 10"
20.32 cm x 25.4 cm
Frame Dimensions: 9" x .5" x 11"
22.86 cm x 1.27 cm x 27.94 cm
Minimum: 4 pieces / USD $28.00

D. Atelier Natural Fiber Raffia Serving Trays with Leather Trim

NCX-3058 - Small
Dimensions: 16" x 12" x 2"
40.64 cm x 30.48 cm x 5.08 cm
Minimum: 2 pieces / USD $71.00

NCX-3059 - Large
Dimensions: 20" x 14" x 2"
50.8 cm x 35.6 cm x 5.08 cm
Minimum: 2 pieces / USD $91.00

Portofino White Dot Glassware

A. Condiment Bowl
Dimensions: 4.25" x 2.5"
10.8 cm x 6.35 cm
Minimum: 12 pieces per color / USD $10.00

CH-6740 - Navy Blue

CH-6730 - Pink / USD $8.00

CH-6735 - Aqua Blue

CH-6725 - Purple / USD $8.00

A-E NAVY BLUE

A-E PINK

A-E AQUA BLUE

Portofino White Dot Glassware

B. Wine Glass
Dimensions: 4" x 8.75"
10.16 cm x 22.23 cm
Capacity: 490 ml // 16.57 oz
Minimum: 12 pieces per color / USD $11.00

CH-6736 - Navy Blue

CH-6726 - Pink / USD $8.50

CH-6731 - Aqua Blue

CH-6721 - Purple / USD $8.50

C. Champagne Flute
Dimensions: 2.75" x 9"
6.99 cm x 22.86 cm
Capacity: 230 ml // 7.78 oz
Minimum: 12 pieces per color / USD $10.00

CH-6737 - Navy Blue

CH-6727 - Pink / USD $8.00

CH-6732 - Aqua Blue

CH-6722 - Purple / USD $8.00

D. Martini Glass
Dimensions: 4.75" x 7"
12.07 cm x 17.78 cm
Capacity: 200 ml // 6.76 oz
Minimum: 12 pieces per color / USD $11.50

CH-6738 - Navy Blue

CH-6728 - Pink / USD $9.25

CH-6733 - Aqua Blue

CH-6723 - Purple / USD $9.25

E. Tumbler
Dimensions: 2.75" x 4.25"
6.99 cm x 10.8 cm
Capacity: 330 ml // 11.16 oz
Minimum: 12 pieces per color / USD $8.50

CH-6739 - Navy Blue

CH-6729 - Pink / USD $6.75

CH-6734 - Aqua Blue

CH-6724 - Purple / USD $6.75

A. Apothecary Guild Opal Glass Candle Jars
Color: Clear & Dark Blue
Fragrance: Sea Salt & Coastal Mist

IG-2759 - Small with Gift Box
Candle Dimensions: 3.5" x 4"
8.89 cm x 10.16 cm
Box Dimensions: 4" x 4.25"
10.16 cm x 10.8 cm
Wax Weight: 312 g // 11 oz
Burn Time: 60 hours
Minimum: 4 pieces / USD $28.00

IG-2763 - Three-Wick
Dimensions: 6" x 6"
15.24 cm x 15.24 cm
Wax Weight: 1,418 g // 50.02 oz
Burn Time: 150 hours
Minimum: 2 pieces / USD $55.00

IG-2767 - Five-Wick
Dimensions: 8" x 8"
20.32 cm x 20.32 cm
Wax Weight: 3,632 g // 128.12 oz
Burn Time: 250 hours
Minimum: 2 pieces / USD $89.00

B. Teran Polished Alabaster Stone
Candle Holders / Vases

IN-7559 - Small
Dimensions: 2.25" x 2.75"
5.72 cm x 6.99 cm
Minimum: 4 pieces / USD $13.00

IN-7561 - Large
Dimensions: 5" x 5"
12.7 cm x 12.7 cm
Minimum: 2 pieces / USD $71.00

IN-7562 - Extra Large
Dimensions: 5" x 6"
12.7 cm x 15.24 cm
Minimum: 2 pieces / USD $86.00

C. White Framed Starfish
CH-6720
Dimensions: 20" x 20" x 2.5"
50.8 cm x 50.8 cm x 6.35 cm
Minimum: 2 pieces / USD $51.00

D. Natural Abaca Rope Hinged Boxes with Suede Interior

NCX-3054 - Small
Dimensions: 8.75" x 6" x 4"
22.23 cm x 15.24 cm x 10.16 cm
Minimum: 2 pieces / USD $85.00

NCX-3055 - Large
Dimensions: 10.75" x 6.5" x 4"
27.31 cm x 16.51 cm x 10.16 cm
Minimum: 2 pieces / USD $105.00

AFRIQUE MODERNE

Without a doubt, the standout piece from the Afrique Modern collection has to be our stunning coiled abaca bowls. Woven by hand and unique to various regions of Africa and Southeast Asia, this modern interpretation of a cultural staple will liven up any entertainment space. The native craftsmanship featured in this collection is truly something to behold, from our artfully crafted ceramic vessels, to our charcuterie boards made from mango wood. Another underrated beauty is the hammered glass design of our decanters, glassware and pitchers. Such minor changes to these classic vessels create an elevated look to these traditional kitchen accessories.

A. Thika Vases

CH-6798 - Small
Dimensions: 7" x 9.75"
17.78 cm x 24.77 cm
Minimum: 2 pieces / USD $29.00

CH-6799 - Large
Dimensions: 6" x 13.5"
15.24 cm x 34.29 cm
Minimum; 2 pieces / USD $27.00

B. Martigues Coiled Abaca Footed Bowl
NC-722 - Large
Dimensions: 23.5" x 6.5"
59.69 cm x 16.51 cm
Minimum: 2 pieces / USD $240.00

C. Martigues Coiled Abaca Footed Tray
NC-720
Dimensions: 18.5" x 5"
46.99 cm x 12.7 cm
Minimum: 2 pieces / USD $120.00

D. Le Salama Carved Mango Wood Pillar Holders

IN-7540 - Short
Dimensions: 4" x 7"
10.16 cm x 17.8 cm
Minimum: 2 pieces / USD $31.00

IN-7541 - Medium
Dimensions: 4" x 10"
10.16 cm x 25.4 cm
Minimum: 2 pieces / USD $42.00

IN-7542 - Tall
Dimensions: 4" x 13"
10.16 cm x 33.02 cm
Minimum: 2 pieces / USD $53.00

IN-7546 - Extra Tall
Dimensions: 4.5" x 15"
11.43 cm x 38.1 cm
Minimum: 2 pieces / USD $64.00

E. Vilamoura Mango Wood Tables
Light Natural

IN-7565 - Short
Dimensions: 11.5" x 18"
29.21 cm x 45.72 cm
Minimum: 1 piece / USD $141.00

IN-7566 - Tall
Dimensions: 8.75" x 21"
22.23 cm x 53.34 cm
Minimum: 1 piece / USD $141.00

A. Arpège Lidded Jars

CH-6800 - Small
Dimensions: 6.5" x 9"
16.51 cm x 22.86 cm
Minimum: 2 pieces / USD $28.00

CH-6801 - Large
Dimensions: 7.75" x 11.5"
19.69 cm x 29.21 cm
Minimum: 2 pieces / USD $31.00

B. Ceramic Pineapple Candles
Fragrance: Ananas Blanc

IG-2819 - Small
Dimensions: 3.5" x 5.5"
8.89 cm x 13.97 cm
Wax Weight: 170 g // 6 oz
Burn Time: 37 hours
Minimum: 4 pieces / USD $18.00

IG-2820 - Large
Dimensions: 4.5" x 7"
11.43 cm x 17.78 cm
Wax Weight: 340 g // 12 oz
Burn Time: 51 hours
Minimum: 4 pieces / USD $25.00

C. Martigues Coiled Abaca Footed Bowl
NC-721 - Small
Dimensions: 12.5" x 5"
31.75 cm x 12.7 cm
Minimum: 2 pieces / USD $88.00

D. Martigues Coiled Abaca Footed Bowl
NC-719
Dimensions: 15" x 7.5"
38.1 cm x 19.05 cm
Minimum: 2 pieces / USD $145.00

E. Martigues Coiled Abaca Bowls

NC-723 - Small
Dimensions: 9" x 4.25"
22.86 cm x 10.80 cm
Minimum: 2 pieces / USD $68.00

NC-724 - Large
Dimensions: 13.5" x 5.5"
34.29 cm x 13.97 cm
Minimum: 2 pieces / USD $97.00

A. Vienna Matt White Ceramic Bowl
CH-6791
Dimensions: 17.5" x 15" x 6.5"
44.45 cm x 38.1 cm x 16.51 cm
Minimum: 2 pieces / USD $79.00

B. Vetro Mango Wood Accent Table / Stool
IN-7539 - Black
Dimensions: 12.5" x 19.5"
31.75 cm x 49.53 cm
Minimum: 1 piece / USD $219.00

C. Linz Matt White Ceramic Vase
CH-6790
Dimensions: 16.25" x 10.5" x 18"
41.28 cm x 26.67 cm x 45.72 cm
Minimum: 2 pieces / USD $126.00

D. Baden Matt White Ceramic Vase
CH-6792
Dimensions: 7.5" x 16"
19.05 cm x 40.64 cm
Minimum: 2 pieces / USD $55.00

E. Baden Matt White Ceramic Bowl
CH-6793
Dimensions: 12" x 10" x 7"
30.48 cm x 25.4 cm x 17.78 cm
Minimum: 2 pieces / USD $48.00

A. Liguria Confetti Glass Vases

CH-6772 - Small
Dimensions: 6.75" x 8"
17.15 cm x 20.32 cm
Minimum: 6 pieces / USD $19.00

CH-6773 - Large
Dimensions: 10.25" x 12"
26.04 cm x 30.48 cm
Minimum: 2 pieces / USD $49.00

B. Liguria Confetti Glass Vase
POL-1184
Dimensions: 5.5" x 5.75"
13.97 cm x 14.61 cm
Minimum: 2 pieces / USD $42.00

C. Monceau Glass Vase - Clear
POL-1196
Dimensions: 9.75" x 19.75"
24.77 cm x 50.17 cm
Minimum: 2 pieces / USD $89.00

D. Lagoon Scissor Cut Wave Bowl
POL-1208 - White
Dimensions: 13.75" x 3.5"
34.93 cm x 8.89 cm
Minimum: 2 pieces / USD $88.00

E. Tropezana Tall Wave Glass Bowl - 12"
POL-1206 - White
Dimensions: 12" x 6"
30.5 cm x 15.24 cm
Minimum: 2 pieces / USD $96.00

F. Tropezana Tall Wave Glass Bowl - 16.25"
POL-1175 - White
Dimensions: 16.25" x 9.25"
41.28 cm x 23.5 cm
Minimum: 2 pieces / USD $175.00

D

E

F

A

A. The Beaumont Bar Cart - Black Nickel
IN-7525
Dimensions: 39" x 18" x 31"
99.06 cm x 45.72 x 78.74 cm
Minimum: 1 piece / USD $695.00

B. Byblos Glass Ice Bucket / Wine Cooler with Rattan Handle
CH-6650
Dimensions: 6.5" x 7"
16.51 cm x 17.78 cm
Minimum: 4 pieces / USD $37.00

C. Gaïo 5 Piece Bar Tool Set
IN-7535
Set Includes: Bottle Opener, Jigger, Ice Scoop, Knife & Stand
Dimensions: 4.5" x 4.5" x 11"
11.43 cm x 11.43 cm x 27.94 cm
Minimum: 3 sets / USD $52.00

D. Lucas Agate Accent Table
IN-7573
Dimensions: 15" x 22"
38.1 cm x 55.88 cm
Minimum: 2 pieces / USD $175.00

E. Brut Bubble Champagne Flute
CH-6617
Dimensions: 2.75" x 9"
6.99 cm x 22.86 cm
Capacity: 177.4 ml // 6 oz
Minimum: 12 pieces / USD $6.75

A. Tabou Hammered Decanters / Pitchers

IN-7632 - Small
Dimensions: 4" x 9.25"
10.16 cm x 23.5 cm
Minimum: 4 pieces / USD $18.00

IN-7633 - Large
Dimensions: 4.25" x 11.75"
10.8 cm x 29.85 cm
Minimum: 4 pieces / USD $28.00

B. Tabou Hammered Drinkware

IN-7630 - Tumbler
Dimensions: 3.25" x 4.25"
8.26 cm x 10.8 cm
Minimum: 12 pieces / USD $8.00

IN-7631 - Highball Glass
Dimensions: 3.25" x 5.25"
8.26 cm x 13.34 cm
Minimum: 12 pieces / USD $9.00

C. Jigger Shot Glass
CH-6661
Dimensions: 2" x 4"
5.08 cm x 10.16 cm
Capacity: 50 ml // 1.69 oz
Minimum: 12 pieces / USD $4.00

D. Bamboo 5 Piece Bar Tool Set
IN-7536
Set Includes: Bottle Opener, Jigger, Ice Scoop, Spoon & Stand
Dimensions: 4.5" x 4.5" x 11"
11.43 cm x 11.43 cm x 27.94 cm
Minimum: 3 sets / USD $52.00

E. L'Avenue Glassware - Smoke

CH-6829 - Pitcher
Dimensions: 4.25" x 11"
10.8 cm x 27.94 cm
Capacity: 1500 ml // 50.72 oz
Minimum: 4 pieces / USD $17.00

CH-6827 - Tumbler
Dimensions: 3.5" x 4"
8.89 cm x 10.16 cm
Capacity: 530 ml // 17.92 oz
Minimum: 12 pieces / USD $5.75

CH-6828 - Highball Glass
Dimensions: 3.25" x 5.75"
8.3 cm x 14.61 cm
Capacity: 610 ml // 20.63 oz
Minimum: 12 pieces / USD $6.25

F. Roka Ice Bucket / Cooler
POL-1194
Dimensions: 7" x 7"
17.78 cm x 17.78 cm
Minimum: 2 pieces / USD $48.00

C

D

E

F

A. Essential Mango Wood
Cheese, Charcuterie & Cutting Boards

IN-7634 - Small
Dimensions: 8.25" x 5.25" x .5"
20.96 cm x 13.34 cm x 1.27 cm
Minimum: 4 pieces / USD $17.00

IN-7635 - Medium
Dimensions: 12" x 7.5" x .5"
30.48 cm x 19.05 cm x 1.27 cm
Minimum: 4 pieces / USD $23.00

IN-7636 - Large
Dimensions: 15" x 10" x .5"
38.1 cm x 25.4 cm x 1.27 cm
Minimum: 4 pieces / USD $31.00

B. Marble and Wood Cheese Tools
Set of 4 - Boxed
IN-6289
Dimensions: 7" x 2"
17.78 cm x 5.08 cm
Minimum: 4 sets / USD $25.00

C. Maresias Mango Wood Lazy Susan
IN-7576
Diameter: 18" // 45.72 cm
Minimum: 2 pieces / USD $58.00

D. Maresias Mango Wood
Oval Serving Trays / Platters

IN-7574 - Small
Dimensions: 23.75" x 9.25"
60.33 cm x 23.5 cm
Minimum: 3 pieces / USD $29.00

IN-7575 - Large
Dimensions: 31.5" x 10"
80.01 cm x 25.4 cm
Minimum: 3 pieces / USD $33.00

A. Martigues Coiled Abaca 2 Section Condiment Bowl - Natural / Black Base
NC-717
Dimensions: 10" x 5.25" x 2.5"
25.4 cm x 13.34 cm x 6.35 cm
Minimum: 4 pieces / USD $31.00

B. Martigues Coiled Abaca 3 Section Condiment Bowl - Natural / Black Base
NC-718
Dimensions: 10" x 9.75" x 2.5"
25.4 cm x 24.77 cm x 6.35 cm
Minimum: 4 pieces / USD $59.00

C. Fringed Palm Raffia Table Linens

NC-697 - Coaster
Diameter: 6" // 15.24 cm
Minimum: 12 pieces / USD $4.50

NC-698 - Placemat
Diameter: 16" // 40.64 cm
Minimum: 12 pieces / USD $16.50

D. Martigues Coiled Abaca Condiment Bowls

Large
Dimensions: 6.25" x 3"
15.88 cm x 7.62 cm
Minimum: 6 pieces per color / USD $14.00

NC-711 - Natural & Turquoise

NC-712 - Natural & Taupe

NC-713 - Natural & Black

Small
Dimensions: 5.25" x 2.5"
13.34 cm x 6.35 cm
Minimum: 6 pieces per color / USD $11.00

NC-714 - Natural & Turquoise

NC-715 - Natural & Taupe

NC-716 - Natural & Black

A. Soft Organic Shape Bowls
Matt White Ceramic

CH-6787 - Small
Dimensions: 4.5" x 2"
11.43 cm x 5.08 cm
Minimum: 12 pieces / USD $5.00

CH-6788 - Medium
Dimensions: 7" x 3"
17.78 cm x 7.62 cm
Minimum: 4 pieces / USD $13.00

CH-6789 - Large
Dimensions: 10" x 4"
25.4 cm x 10.16 cm
Minimum: 4 pieces / USD $24.00

B. Maxfield Cheese Set
IN-6525 - Black / Matt Gold
Dimensions: 7" x 1.75"
17.78 cm x 4.45 cm
Minimum: 4 sets / USD $19.00

C. Lulu Large Rattan Footed Bowl
NCX-3043
Dimensions: 24" x 10.75"
60.96 cm x 27.31 cm
Minimum: 2 pieces / USD $325.00

D. Ribbed Finish White Marble Lazy Susan
IN-7583
Dimensions: 16" x 2"
40.64 cm x 5.08 cm
Minimum: 3 pieces / USD $49.00

E. Marble Cheese Knives
Set of 3 - Boxed
IN-6290
Dimensions: 6" x 2"
15.24 cm x 5.08 cm
Minimum: 4 sets / USD $19.00

C

D

E

A. Veneto Glassware - Smoke

CH-6638 - Red Wine Glass
Dimensions: 3.5" x 9"
8.89 cm x 22.86 cm
Capacity: 370 ml // 12.51 oz
Minimum: 12 pieces / USD $9.00

CH-6639 - White Wine Glass
Dimensions: 3.25" x 7.75"
8.26 cm x 19.69 cm
Capacity: 290 ml // 9.81 oz
Minimum: 12 pieces / USD $8.50

CH-6640 - Champagne Flute
Dimensions: 2.5" x 11"
6.35 cm x 27.94 cm
Capacity: 190 ml // 6.42 oz
Minimum: 12 pieces / USD $9.75

CH-6641 - Martini Glass
Dimensions: 5" x 7"
12.7 cm x 17.78 cm
Capacity: 250 ml // 8.45 oz
Minimum: 12 pieces / USD $9.75

B. La Salama Alabaster Coaster
IN-7558 - White
Diameter: 4" // 10.16 cm
Minimum: 8 pieces / USD $5.50

C. Yasmeen Polished Alabaster
Stone Candle Holders

IN-7567- Small
Dimensions: 3.75" x 3"
9.53 cm x 7.62 cm
Minimum: 4 pieces / USD $20.00

IN-7568 - Large
Dimensions: 4.5" x 4"
11.43 cm x 10.16 cm
Minimum: 2 pieces / USD $45.00

D. Yasmeen Polished Alabaster Stone Candle Holder / Vase/ Ice Bucket
IN-7569
Dimensions: 6.25" x 6.5"
15.88 cm x 16.51 cm
Minimum: 2 pieces / USD $108.00

Yasmeen Polished Alabaster Stone Candle Holder / Vase / Wine Cooler
IN-7570
Dimensions: 4.75" x 8.25"
12.07 cm x 20.96 cm
Minimum: 2 pieces / USD $86.00

Avenir Polished Steel Ice Tong
IN-7341
Dimensions: 6" x 1.25"
15.24 cm x 3.18 cm
Minimum: 4 pieces / USD $11.00

E. Pinot Hand Made Glass Wine Decanter
CH-6619
Dimensions: 5.75" x 11.5"
14.61 cm x 29.21 cm
Capacity: 1,419.53 ml // 48 oz
Minimum: 4 pieces / USD $25.00

A. Crochet Palm Raffia Placemats

NC-699 - Round
Diameter: 15" // 38.1 cm
Minimum: 12 pieces / USD $13.00

NC-700 - Rectangular
Dimensions: 19" x 13.5"
48.26 cm x 34.29 cm
Minimum: 12 pieces / USD $19.00

B. Alabaster 3 Piece Cheese Knife Set
IN-6189
Dimensions: 1" x 6"
2.54 cm x 15.24 cm
Minimum: 6 sets / USD $19.00

C. Monte Carlo Alabaster Glass Bowls
White

TK-124 - Small
Dimensions: 5.5" x 2.75"
13.97 cm x 6.99 cm
Minimum: 12 pieces / USD $6.00

TK-192 - Medium
Dimensions: 9.75" x 4.25"
24.77 cm x 10.8 cm
Minimum: 6 pieces / USD $13.00

TK-125 - Large
Dimensions: 11.5" x 4.75"
29.21 cm x 12.07 cm
Minimum: 6 pieces / USD $17.00

D. Monte Carlo Alabaster Glass Plates - White

TK-195 - Small
Diameter: 6.75" // 17.15 cm
Minimum: 12 pieces / USD $7.25

TK-196 - Medium
Diameter: 8.25" // 20.96 cm
Minimum: 12 pieces / USD $7.75

TK-197 - Large
Diameter: 10.25" // 26.04 cm
Minimum: 12 pieces / USD $11.50

TK-198 - Extra Large
Diameter: 11.5" // 29.21 cm
Minimum: 12 pieces / USD $13.00

A. Amalfi Tortoise Glassware - White

CH-6698 - Tumbler
Dimensions: 3.25" x 4.25"
8.26 cm x 10.8 cm
Capacity: 71 fl oz // 350 ml
Minimum: 12 pieces / USD $7.25

CH-6699 - Pitcher
Dimensions: 3.75" x 9.5"
9.53 cm x 24.13 cm
Capacity: 946 ml // 32 oz
Minimum: 4 pieces / USD $16.00

B. Liguria Confetti Glass Bowl
POL-1195
Dimensions: 15" x 5.75"
38.1 cm x 14.61 cm
Minimum: 2 pieces / USD $126.00

C. Porto White Spot Tumbler
CH-6654
Dimensions: 3.25" x 4"
8.26 cm x 10.16 cm
Capacity: 295.74 ml // 10 oz
Minimum: 12 pieces / USD $7.00

D. Portofino Stemless Glass with White Stripes - Clear
CH-6742
Dimensions: 2.75" x 4.25"
6.99 cm x 10.8 cm
Capacity: 330 ml // 11.16 oz
Minimum: 12 pieces / USD $9.50

E. Portofino White Dot Condiment Bowl - Frosted
CH-6741
Dimensions: 4.25" x 2.5"
10.8 cm x 6.35 cm
Minimum: 12 pieces / USD $8.00

SELENE

The ancient Greeks strove for precision and excellence in their workmanship. By encompassing delicately carved patterns and using natural stone and wooden furnishings, the Greeks created warm, inviting décor and architecture in tune with nature. Use our faux column vases to create an authentic Greek look that's both beautiful and functional. Try our free-standing columns as a pedestal for a sculpture or adorn our intricately carved Luna planters on a porch or beside a fireplace. This collection appropriates the calming effect of ceramics with exquisite linear patterns, while mingling additional touches of tobacco-colored frames, coasters, and candle holders to create an enhanced ambiance of warmth and intimacy.

A. Kuta Round Rattan Serving Tray
with Glass Insert
NCX-3032
Dimensions: 20" x 2.75"
50.8 cm x 6.99 cm
Minimum: 2 pieces / USD $99.00

Fasano Bubble Glassware

CH-6253 - Pitcher
Dimensions: 4" x 11.5"
10.16 cm x 29.21 cm
Capacity: 1,500 ml // 51 fl oz
Minimum: 4 pieces / USD $21.00

CH-6254 - Highball Glass
Dimensions: 3.25" x 5"
8.26 cm x 12.7 cm
Capacity: 500 ml // 17 fl oz
Minimum: 12 pieces / USD $6.25

CH-6255 - Double Old Fashioned Glass
Dimensions: 3.5" x 4"
8.89 cm x 10.16 cm
Capacity: 400 ml // 13.5 fl oz
Minimum: 12 pieces / USD $6.00

B. Variegated Horn with Antique Bone
and Brass Trim Handle Salad Server Set
IN-7331
Dimensions: 12.25" x 3.5"
31.12 cm x 8.89 cm
Minimum: 3 pairs / USD $33.00

Catalina Ceramic Bowl - White

CH-6304 - Small
Dimensions: 14" x 4"
35.56 cm x 10.16 cm
Minimum: 2 pieces / USD $45.00

CH-6305 - Large
Dimensions: 16" x 5"
40.64 cm x 12.7 cm
Minimum: 2 pieces / USD $59.00

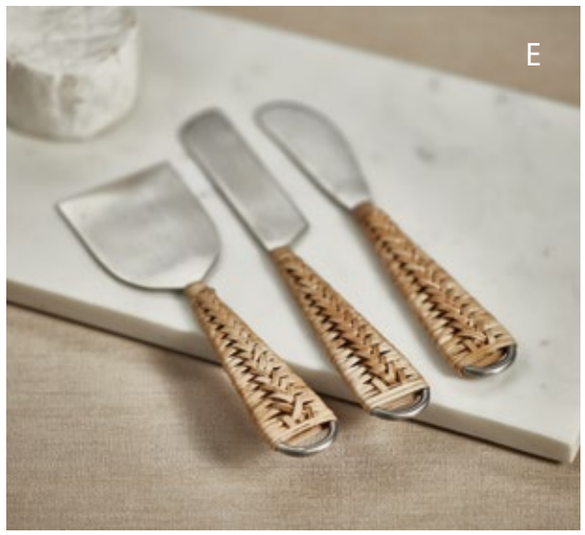

C. Milan Marble with Chevron Design Wood Cheese Board
IN-7346
Dimensions: 19.5" x 7.25"
49.53 cm x 18.42 cm
Minimum: 3 pieces / USD $27.00

D. Milan Marble with Chevron Design Wood Coasters - Set of Four
IN-7345
Dimensions: 4" x 4"
10.16 cm x 10.16 cm
Minimum: 4 sets / USD $17.00

E. Rattan & Matt Steel Set of 3 Cheese Tools
IN-7316
Knife Dimensions: 7.5" x 1"
19.05 cm x 2.54 cm
Hard Knife: 6.75" x 2"
17.15 cm x 5.08 cm
Spreader: 6.75" x 1"
17.15 cm x 2.54 cm
Minimum: 4 sets / USD $18.00

F. Kenya Wooden Salad Server Set with Marble Handles
IN-6760
Dimensions: 15" x 1" x 3.5"
38.1 cm x 2.54 cm x 8.89 cm
Minimum: 4 pairs / USD $26.00

A. Silvana Drinking Glasses

CH-6250 - Beer / All Purpose Glass
A design that lifts, enhances, and makes the taste of beer or other drinks as good as it can possibly be.
Dimensions: 3.25" x 5.75"
8.26 cm x 14.61 cm
Capacity: 450 ml // 15.2 fl oz
Minimum: 12 pieces / USD $5.25

CH-6248 - Wine / All Purpose Glass
Formed to increase flavor and aroma.
Dimensions: 3.75" x 5.75"
9.53 cm x 14.61 cm
Capacity: 435 ml // 14.7 fl oz
Minimum: 12 pieces / USD $5.25

CH-6247 - Punch / Cocktail / Snifter Glass
Ideal for any batch cocktail, sangria, or mixed punch. Also great for dark complex spirits.
Dimensions: 3.5" x 6.5"
8.89 cm x 16.51 cm
Capacity: 380 ml // 12.9 fl oz
Minimum: 12 pieces / USD $5.50

CH-6249 - Aged Spirit Glass
Ideal for Mezcal, high-end Rum, single malt Scotch, or blended Whiskey.
Dimensions: 4" x 4.25"
10.16 cm x 10.8 cm
Capacity: 275 ml // 9.3 fl oz
Minimum: 12 pieces / USD $5.75

B. Antique Bone Coasters
Set of 4 in Metal Tray - Brown & Gold
IN-7275
Tray Dimensions: 4.25" x 4" x 1.5"
10.8 cm x 10.16 cm x 3.81 cm
Coaster Dimensions: 4" x 4"
10.16 cm x 10.16 cm
Minimum: 4 sets / USD $25.00

C. Stemless Tortoise All Purpose Glass
CH-6400 - Amber & Black
Dimensions: 3.5" x 4"
8.89 cm x 10.16 cm
Capacity: 390 ml // 13.19 oz
Minimum: 12 pieces / USD $7.75

D. Sukhothai Mango Wood
Taper Holders

IN-7299 - Extra Short
Dimensions: 3" x 5"
7.62 cm x 12.7 cm
Minimum: 4 pieces / USD $11.00

IN-7300 - Short
Dimensions: 3" x 7"
7.62 cm x 17.78 cm
Minimum: 4 pieces / USD $16.00

IN-7301 - Medium
Dimensions: 3" x 9"
7.62 cm x 22.86 cm
Minimum: 4 pieces / USD $19.00

IN-7302 - Tall
Dimensions: 3.5" x 11"
8.89 cm x 27.94 cm
Minimum: 2 pieces / USD $24.00

IN-7303 - Extra Tall
Dimensions: 3.5" x 13"
8.89 cm x 33.02 cm
Minimum: 2 pieces / USD $27.00

E. Stemless Tortoise Spiral All Purpose Glass
CH-6401 - Amber & Black
Dimensions: 3.5" x 4"
8.89 cm x 10.16 cm
Capacity: 390 ml // 13.19 oz
Minimum: 12 pieces / USD $7.75

A. Pisa Leaning Pitchers

CH-6246 - Short
Dimensions: 7" x 5.75" x 8.25"
17.78 cm x 14.61 cm x 20.96 cm
Capacity: 1,850 ml // 62.6 fl oz
Minimum: 2 pieces / USD $27.00

CH-6245 - Tall
Dimensions: 7" x 5" x 9.75"
17.78 cm x 12.7 cm x 24.77 cm
Capacity: 1,900 ml // 64.3 fl oz
Minimum: 2 pieces / USD $27.00

B. Breda Ceramic Condiment Bowl
CH-6274
Dimensions: 5.5" x 5.5" x 2.5"
13.97 cm x 13.97 cm x 6.35 cm
Minimum: 6 pieces / USD $8.75

C. Breda Ceramic Vase / Planter
CH-6273
Dimensions: 9.25" x 7.25" x 8"
23.5 cm x 18.42 cm x 20.32 cm
Minimum: 3 pieces / USD $37.00

D. Prado Ceramic Canisters
with Leather Ties - White

CH-6310 - Small
Dimensions: 5" x 5.75"
12.7 cm x 14.61 cm
Minimum: 4 pieces / USD $13.00

CH-6311 - Large
Dimensions: 5.25" x 7.25"
13.34 cm x 18.42 cm
Minimum: 4 pieces / USD $17.00

A. Kanie Tall Ceramic Vase - White
CH-6307
Dimensions: 6.5" x 16"
16.51 cm x 40.64 cm
Minimum: 2 pieces / USD $39.00

Kihoku Tall Ceramic Vase - White
CH-6306
Dimensions: 3.25" x 16"
8.26 cm x 40.64 cm
Minimum: 4 pieces / USD $17.00

Izu Tall Ceramic Vase - White
CH-6308
Dimensions: 4.5" x 16"
11.43 cm x 40.64 cm
Minimum: 2 pieces / USD $25.00

B. Antique Bone Photo Frame with White Bone Inside Border - Brown & White
IN-7281
Photo Size: 4" x 6"
10.16 cm x 15.24 cm
Frame Dimensions: 6.5" x 8.5"
16.51 cm x 21.59 cm
Minimum: 4 pieces / SOLD OUT

C. Catalina Ceramic Bowl - White

CH-6304 - Small
Dimensions: 14" x 4"
35.56 cm x 10.16 cm
Minimum: 2 pieces / USD $45.00

CH-6305 - Large
Dimensions: 16" x 5"
40.64 cm x 12.7 cm
Minimum: 2 pieces / USD $59.00

A. Oya Blown Glass Vase
POL-1114
Dimensions: 11" x 21.75"
27.94 cm x 55.25 cm
Minimum: 2 pieces / USD $145.00

B. Agrari Tie Dye Abaca Silk Boxes - Taupe

NCX-2865 - Small
Dimensions: 9.5" x 6" x 4.25"
24.13 cm x 15.24 cm x 10.8 cm
Minimum: 2 pieces / USD $25.00

NCX-2866 - Large
Dimensions: 11" x 8" x 4.75"
27.94 cm x 20.32 cm x 12.07 cm
Minimum: 2 pieces / SOLD OUT

C. Aegean Scented Candles
Sandalwood Leaf & Tobacco
Color: Light Beige

IG-2720 - Small
Jar Dimensions: 4.75" x 3"
12.07 cm x 7.62 cm
Box Dimensions: 5.25" x 5.25" x 3.25"
13.34 cm x 13.34 cm x 8.26 cm
Wax Weight: 369 g // 13 oz
Burn Time: 40 hours
Minimum: 4 pieces / SOLD OUT

IG-2721 - Large
Jar Dimensions: 6.75" x 3.75"
17.15 cm x 9.53 cm
Box Dimensions: 7.25" x 7.25" x 4"
18.42 cm x 18.42 cm x 10.16 cm
Wax Weight: 1,078g // 38 oz
Burn Time: 80 hours
Minimum: 4 pieces / SOLD OUT

D. Ribbed Mango Wood Frames with White Bone Inside Border - Brown and White

IN-7285
Photo Size: 4" x 6"
10.16 cm x 15.24 cm
Frame Dimensions: 5.75" x 7.75"
14.61 cm x 19.69 cm
Minimum: 4 pieces / USD $16.00

IN-7286
Photo Size: 5" x 7"
12.7 cm x 17.78 cm
Frame Dimensions: 6.75" x 8.75"
17.15 cm x 22.23 cm
Minimum: 4 pieces / USD $18.00

E. Aegean Scented Candles
Fragrance: Cedar & Black Pepper
Color: Brown

IG-2722 - Small
Jar Dimensions: 4.75" x 3"
12.07 cm x 7.62 cm
Box Dimensions: 5.25" x 5.25" x 3.25"
13.34 cm x 13.34 cm x 8.26 cm
Wax Weight: 369 g // 13 oz
Burn Time: 40 hours
Minimum: 4 pieces / USD $26.00

IG-2723 - Large
Jar Dimensions: 6.75" x 3.75"
17.15 cm x 9.53 cm
Box Dimensions: 7.25" x 7.25" x 4"
18.42 cm x 18.42 cm x 10.16 cm
Wax Weight: 1,078g // 38 oz
Burn Time: 80 hours
Minimum: 4 pieces / SOLD OUT

A. Luna Etched Ceramic Planter / Bowl
White
NCX-3029
Dimensions: 15" x 10"
38.1 cm x 25.4 cm
Minimum: 2 pieces / USD $89.00

B. Santorini Natural White Vases

VT-1381 - Small
Dimensions: 9" x 14"
22.86 cm x 35.56 cm
Minimum: 2 pieces / USD $39.00

VT-1382 - Large
Dimensions: 13" x 20"
33.02 cm x 50.8 cm
Minimum: 2 pieces / USD $89.00

C. Hoi An Tall Ceramic Vase - White
CH-6309
Dimensions: 9.5" x 8.25" x 19.75"
24.13 cm x 20.96 cm x 50.17 cm
Minimum: 2 pieces / USD $72.00

D. Handcrafted Rattan Stool and Storage
NCX-3030
Dimensions: 18.25" x 20.25"
46.36 cm x 51.44 cm
Minimum: 1 piece / USD $219.00

E. Cost Blanca Throw Pillows

IN-7399 - Two-Tone Cotton and Jute
Dimensions: 12" x 20"
30.48 cm x 50.8 cm
Minimum: 4 pieces / USD $9.75

IN-7400 - Small Fringed Cotton and Jute
Dimensions: 18" x 18"
45.72 cm x 45.72 cm
Minimum: 4 pieces / USD $9.00

IN-7401 - Large Fringed Cotton and Jute
Dimensions: 20" x 20"
50.8 cm x 50.8 cm
Minimum: 4 pieces / USD $14.00

KYOTO

The Kyoto collection is made for those with a love for immaculate ceramic décor and a simultaneous intrigue for smoldering undertones. Its inspiration stems from the concept of rebirth, with decorative styles derived from Japanese influences. This collection consists of carefully curated displays of shapely figures and organic forms - each piece yielding a dexterous design that takes center stage, creating a quiet drama to conventional spaces. Our bone inlaid picture frames, boxes, and trays, imbibe a natural sterility that's both apparitional and intriguing. The detailed craftsmanship of this collection will surely evoke dramatic contrasts in neutral spaces.

A. Olympus Blown Glass Vase
POL-1113
Dimensions: 9" x 19.75"
22.86 cm x 50.17 cm
Minimum: 2 pieces / USD $75.00

B. Aarhus Grey Stoneware Vase
CH-6237
Dimensions: 7.75" x 13.75"
19.69 cm x 34.93 cm
Minimum: 2 pieces / SOLD OUT

C. Oslo Grey Stoneware Vase
CH-6239
Dimensions: 9" x 9" x 17"
22.86 cm x 22.86 cm x 43.18 cm
Minimum: 2 pieces / USD $105.00

Stockholm Grey Stoneware Vase
CH-6236
Dimensions: 10.25" x 10.25" x 15.5"
26.04 cm x 26.04 cm x 39.37 cm
Minimum: 2 pieces / SOLD OUT

D. Marine Stoneware
Glazed Nautilus Shell Vase
CH-6314
Dimensions: 18.5" x 10.25" x 13"
46.99 cm x 26.04 cm x 33.02 cm
Capacity: 15,000 ml // 507.2 fl oz
Minimum: 2 pieces / USD $131.00

E. Bergen Grey Stoneware Vase
CH-6238
Dimensions: 13.5" x 13.5" x 13.75"
34.29 cm x 34.29 cm x 34.93 cm
Minimum: 2 pieces / USD $119.00

D

E

A

B

A. Coba Glazed Bowls - Multi-Toned

CH-6312 - Small
Dimensions: 8.25" x 4"
20.96 cm x 10.16 cm
Minimum: 4 pieces / USD $21.00

CH-6313 - Large
Dimensions: 12" x 5.5"
30.48 cm x 13.97 cm
Minimum: 2 pieces / USD $47.00

B. Rock Ceramic Vases - Matt Gray

CH-6337 - Tall
Dimensions: 8.25" x 5" x 6.25"
20.96 cm x 12.7 cm x 15.88 cm
Minimum: 4 pieces / SOLD OUT

CH-6338 - Medium
Dimensions: 6.5" x 5.25" x 5.25"
16.51 cm x 13.34 cm x 13.34 cm
Minimum: 4 pieces / SOLD OUT

CH-6339 - Short
Dimensions: 7.75" x 5.5" x 4.75"
19.69 cm x 13.97 cm x 12.07 cm
Minimum: 4 pieces / SOLD OUT

C. Côte d'Ivoire Glazed Stoneware Footed Bowl
CH-6353
Dimensions: 15" x 15" x 7.75"
38.1 cm x 38.1 cm x 19.69 cm
Minimum: 2 pieces / SOLD OUT

D. Variegated Horn with Bone Etched Handle Salad Server Set
IN-7330
Dimensions: 14" x 3.5"
35.56 cm x 8.89 cm
Minimum: 3 pairs / USD $33.00

A. Skive Blown Glassware - Clear

CH-6257 - Pitcher
Dimensions: 5.25" x 10.25"
13.34 cm x 26.04 cm
Capacity: 1,600 ml // 54.1 fl oz
Minimum: 4 pieces / SOLD OUT

CH-6259 - Double Old Fashioned Glass
Dimensions: 3.5" x 4"
8.89 cm x 10.16 cm
Capacity: 410 ml // 13.86 fl oz
Minimum: 12 pieces / SOLD OUT

CH-6258 - Highball Glass
Dimensions: 3.25" x 5.75"
8.26 cm x 14.61 cm
Capacity: 520 ml // 17.58 fl oz
Minimum: 12 pieces / SOLD OUT

B. Utility Glass Jar with Lid
Dimensions: 4" x 4" x 3.75"
10.16 cm x 10.16 cm 9.53 cm
Minimum: 6 pieces per style / USD $6.25

CH-6270 - White Lid

CH-6269 - Smoke Lid

CH-6271 - Clear Lid / SOLD OUT

C. Skive Blown Glass Bowl - Clear
CH-6260 - Large
Dimensions: 7.75" x 3.25"
19.69 cm x 8.26 cm
Capacity: 1,650 ml // 55.8 fl oz
Minimum: 4 pieces / SOLD OUT

D. Variegated Horn with Bone
Etched Handle Salad Server Set
IN-7329
Dimensions: 10.75" x 3.5"
27.31 cm x 8.89 cm
Minimum: 3 pairs / USD $27.00

A. Laguna Ceramic Dual Purpose
Taper / Pillar Holder - White
CH-6294
Dimensions: 5.75" x 5.5" x 10"
14.61 cm x 13.97 cm x 25.4 cm
Minimum: 4 pieces / USD $21.00

B. Solana Ceramic Service Bowls - White

CH-6290 - Small
Dimensions: 10" x 2.5"
25.4 cm x 6.35 cm
Minimum: 4 pieces / USD $13.50

CH-6291 - Medium
Dimensions: 12" x 2.75"
30.48 cm x 6.99 cm
Minimum: 2 pieces / USD $27.00

C. Bodega Ceramic Canisters - White

CH-6301 - Small
Dimensions: 3.75" x 4"
9.53 cm x 10.16 cm
Minimum: 4 pieces / SOLD OUT

CH-6302 - Medium
Dimensions: 5.5" x 5.25"
13.97 cm x 13.34
Minimum: 4 pieces / USD $13.00

CH-6303 - Large
Dimensions: 7.25" x 7.75"
18.42 cm x 19.69 cm
Minimum: 2 pieces / USD $19.00

D. Trapezoid Earthenware Candle
Fragrance: Sandalwood Leaf & Tobacco
Dimensions: 4" x 7.5"
10.16 cm x 19.05 cm
Wax Weight: 200 g // 7.1 oz
Burn Time: 30 hours
Minimum: 4 pieces per color / USD $12.00

IG-2714 - Black

IG-2713 - Silver

B

C

D
LICITY
NANCY BRAITHWA

A. Côte d'Ivoire White Bone Inlay
Photo Frames with Rounded Corners

IN-7277
Photo Size: 4" x 6"
10.16 cm x 15.24 cm
Frame Dimensions: 6" x 9"
15.24 cm x 22.86 cm
Minimum: 4 pieces / USD $15.50

IN-7278
Photo Size: 5" x 7"
12.7 cm x 17.78 cm
Frame Dimensions: 7" x 9"
17.78 cm x 22.86 cm
Minimum: 4 pieces / USD $17.50

B. White Bone Design Box with Brass Knob
IN-7288
Dimensions: 9" x 5" x 2"
22.86 cm x 12.7 cm x 5.08 cm
Minimum: 2 pieces / USD $46.00

C. Bodega Ceramic Candles - White
Fragrance: Lemon Blackberry & Musk

IG-2717 - Small
Dimensions: 3.75" x 4"
9.53 cm x 10.16 cm
Wax Weight: 162 g // 5.7 oz
Burn Time: 24 hours
Minimum: 4 pieces / USD $14.00

IG-2725 - Large
Dimensions: 5.5" x 5.25"
13.97 cm x 13.34 cm
Wax Weight: 473 g // 16.7 oz
Burn Time: 50 hours
Minimum: 4 pieces / SOLD OUT

D. Maha White Bone Inlay Trays

IN-7257 - Small Square
Dimensions: 6" x 6" x 1.25"
15.24 cm x 15.24 cm x 3.18 cm
Minimum: 2 pieces / USD $25.00

IN-7259 - Large Rectangle
Dimensions: 14" x 7" x 1.25"
35.56 cm x 17.78 cm x 3.18 cm
Minimum: 2 pieces / USD $45.00

IN-7260 - Large Square
Dimensions: 12" x 12" x 1.25"
30.48 cm x 30.48 cm x 3.18 cm
Minimum: 2 pieces / USD $63.00

A. Santa Marina Buri Pendant Lamp
NC-681
Dimensions: 30.75" x 14.5"
78.11 cm x 36.83 cm
Minimum: 2 pieces / USD $276.00

Bohème Buri Pendant Lamp
NC-682
Dimensions: 18.25" x 22.5"
46.36 cm x 57.15 cm
Minimum: 2 pieces / USD $179.00

B. Niseko Mango Wood Stool
IN-7379
Dimensions: 16" x 16" x 17"
40.64 cm x 40.64 cm x 43.18 cm
Minimum: 2 pieces / USD $205.00

C. Niigata Mango Wood Stool
IN-7377
Dimensions: 20" x 20" x 18"
50.8 cm x 50.8 cm x 45.72 cm
Minimum: 2 pieces / USD $185.00

D. Malaga Cotton Stripe Throw Pillow
Dimensions: 18" x 18"
45.72 cm x 45.72 cm
Minimum: 4 pieces per color / USD $10.50

IN-7402 - Beige

IN-7403 - Gray

A

A. Avra Rattan Spiral Pendant Lamps

NC-677 - Small
Dimensions: 14" x 21"
35.56 cm x 53.34 cm
Minimum: 2 pieces / USD $130.00

NC-678 - Large
Dimensions: 19.5" x 28"
49.53 cm x 71.12 cm
Minimum: 2 pieces / USD $277.00

B. Kensho Buri Pendant Lamp
with Raffia Shade
NC-680 - Large
Dimensions: 25.5" x 18.75"
64.77 cm x 47.63 cm
Minimum: 2 pieces / USD $272.00

C. Kensho Buri Pendant Lamp
with Raffia Shade
NC-679 - Small
Dimensions: 21" x 14.5"
53.34 cm x 36.83 cm
Minimum: 2 pieces / USD $179.00

D. Scorpios Natural Abaca Pendant Lamp
NC-676
Dimensions: 16.5" x 22.25"
41.91 cm x 56.52 cm
Minimum: 2 pieces / USD $152.00

AVANT GARDE

Look to our Avant Garde collection if you are interested in a modern yet unorthodox look to your décor. This collection disperses a deceptively calming sensation with its use of gray, white, black and sea glass hues. These colors serve to relax the mind only to bewilder the observer upon noticing the select few esoteric items that are sure to make a statement. Actuate a subtle tribunal impression with the integration of a smoky Pablo Face Glass Vase or make a ubiquitous impact with our Evil Eye Solanto Glass Vase. Imbue a blend of modern and elemental qualities to your table with our rustic stoneware plates and bowls, or our wild flower pillar candles. And if you strive to introduce a little sophistication to your home décor, a Black Chiseled Horn and Brass Photo Frame is sure to provide the distinguished look you're seeking.

A. Mnemba Interlaced Wall Mirror
Silver Gray

TH-1685 - Small
Dimensions: 23.5" x 2"
59.69 cm x 5.08 cm
Minimum: 1 piece / USD $140.00

TH-1686 - Large
Dimensions: 31.5" x 2"
80.01 cm x 5.08 cm
Minimum: 1 piece / USD $185.00

B. Indigo Smoke Gray Moon Shape Glass Vase
CH-5943
Dimensions: 13.75" x 13.25" x 15"
34.93 cm x 33.66 cm x 38.1 cm
Minimum: 2 pieces / USD $60.00

Stockholm White Stoneware Vase
CH-5950
Dimensions: 10.25" x 15.5"
26.04 cm x 39.37 cm
Minimum: 2 pieces / USD $43.00

A. Bergen White Stoneware Vase
CH-5952
Dimensions: 13.5" x 13.75"
34.29 cm x 34.93 cm
Minimum: 2 pieces / USD $106.00

Indigo Smoke Gray Glass Vase
CH-5942 - Large
Dimensions: 8.25" x 4.5" x 23.75"
20.96 cm x 11.43 cm x 60.33 cm
Minimum: 2 pieces / USD $155.00

B. Nora White Stoneware Vase
CH-5972
Dimensions: 13.5" x 18"
34.29 cm x 45.72 cm
Minimum: 2 pieces / USD $138.00

C. Oslo White Stoneware Vase
CH-5953
Dimensions: 9" x 17"
22.86 cm x 43.18 cm
Minimum: 2 pieces / USD $72.00

D. La Bohème Handmade
Polished Cut Glass Vase / Hurricane
CH-6036 - Smoke
Dimensions: 5" x 6"
12.7 cm x 15.24 cm
Minimum: 2 pieces / USD $40.00

B
VOGUE LIVING COUNTRY.
Italian

C
uis Vuitton

D
VOGUE LIV

A. Paolo Face Glass Vases - Smoke Gray

CH-6002 - Short
Dimensions: 7.25" x 8"
18.42 cm x 20.32 cm
Minimum: 4 pieces / SOLD OUT

CH-6003 - Tall
Dimensions: 6.5" x 11"
16.51 cm x 27.94 cm
Minimum: 4 pieces / SOLD OUT

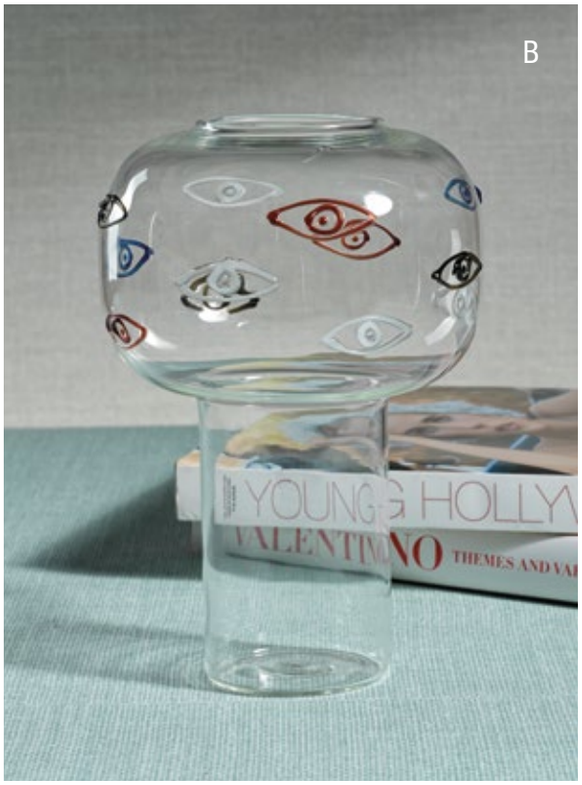

B. Evil Eye Solanto Glass Vase
CH-5998
Dimensions: 6.5" x 6.5" x 9.5"
16.51 cm x 16.51 cm x 24.13 cm
Minimum: 4 pieces / SOLD OUT

C. Glass Enamel Tealight Holder - White Coral
IN-7186
Dimensions: 2.5" x 2.5" x 2.75"
6.35 cm x 6.35 cm x 6.99 cm
Minimum: 12 pieces / SOLD OUT

D. Blanchefleur All White
Wood and Porcelain Boxes

TH-1669 - Small
Dimensions: 6" x 2.5"
15.24 cm x 6.35 cm
Minimum: 2 pieces / SOLD OUT

TH-1670 - Large
Dimensions: 8" x 3"
20.32 cm x 7.62 cm
Minimum: 2 pieces / SOLD OUT

A. Bora Bora Faux Stingray Leather Boxes with Suede Interior

CH-5976 - Small
Dimensions: 12" x 6" x 3"
30.48 cm x 15.24 cm x 7.62 cm
Minimum: 2 pieces / USD $65.00

CH-5977 - Large
Dimensions: 14" x 8" x 4"
35.56 cm x 20.32 cm x 10.16 cm
Minimum: 2 pieces / USD $75.00

B. Benagil Shagrin Horn, Bone and Brass Box
IN-7155 - Black
Dimensions: 8" x 6" x 3"
20.32 cm x 15.24 cm x 7.62 cm
Minimum: 2 pieces / USD $35.00

C. Black Shagrin Photo Frame
with Inner Brass Trim
IN-7162
Photo Size: 5" x 7"
12.7 cm x 17.78 cm
Frame Dimensions: 8" x 10"
20.32 cm x 25.4 cm
Minimum: 4 pieces / USD $22.00

D. Black Chiseled Horn & Brass Photo Frames

IN-7153
Photo Size: 4" x 6"
10.16 cm x 15.24 cm
Frame Dimensions: 5.5" x 7.5"
13.97 cm x 19.05 cm
Minimum: 4 pieces / USD $12.00

IN-7154
Photo Size: 5" x 7"
12.7 cm x 17.78 cm
Frame Dimensions: 6.5" x 8.5"
16.51 cm x 21.59 cm
Minimum: 4 pieces / USD $15.00

A. Lisbon Gray Inlaid Bone Box
IN-7157 - Gray and White
Dimensions: 6.75" x 5" x 3"
17.15 cm x 12.7 cm x 7.62 cm
Minimum: 2 pieces / USD $44.00

Moorea Shagreen Leather Boxes with Suede Interior

CH-5982 - Small
Dimensions: 9" x 7" x 4"
22.86 cm x 17.78 cm x 10.16 cm
Minimum: 2 pieces / USD $61.00

CH-5983 - Large
Dimensions: 11" x 9" x 4"
27.94 cm x 22.86 cm x 10.16 cm
Minimum: 2 pieces / USD $68.00

B. Punta Ala Inlaid Bone Photo Frame
IN-7156 - White and Green
Photo Size: 5" x 7"
12.7 cm x 17.78 cm
Frame Dimensions: 5.5" x 7.5"
13.97 cm x 19.05 cm
Minimum: 4 pieces / USD $24.00

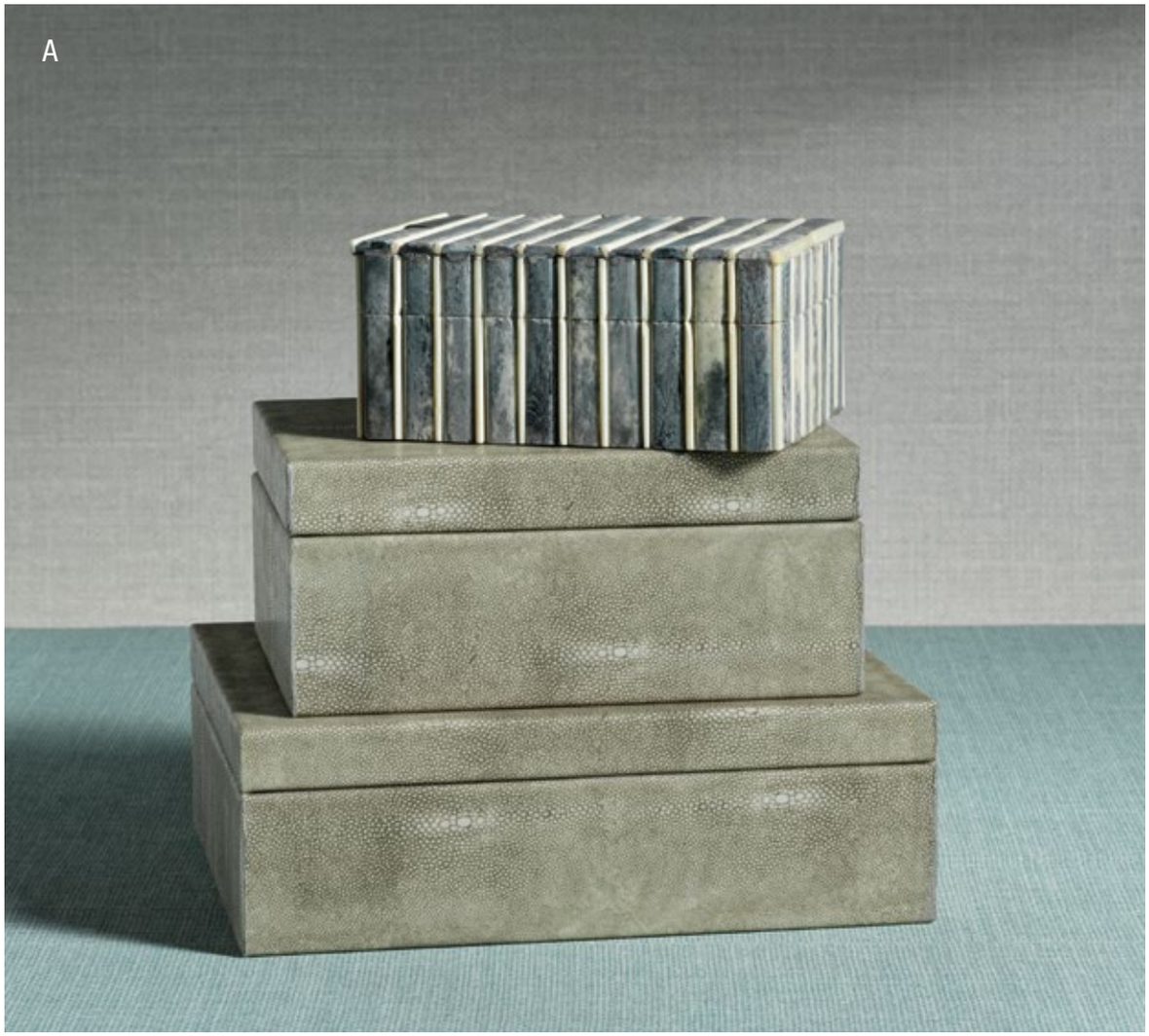

C. Hammered Frosted Glass Vases - Clear

CH-5947 - Small
Dimensions: 4.5" x 3" x 4.75"
11.43 cm x 7.62 cm x 12.07 cm
Minimum: 4 pieces / USD $14.00

CH-5948 - Medium
Dimensions: 5" x 3" x 5.5"
12.7 cm x 7.62 cm x 13.97 cm
Minimum: 4 pieces / USD $16.00

CH-5949 - Large
Dimensions: 5" x 3" x 7.5"
12.7 cm x 7.62 cm x 19.05 cm
Minimum: 4 pieces / USD $18.00

D. Linea 2 Glass Vase
CH-5992 - Small (1)
Dimensions: 1.5" x 1.5" x 3.25"
3.81 cm x 3.81 cm x 8.26 cm
Minimum: 8 pieces / USD $2.75

A

A. Aarhus White Stoneware Vase
CH-5951
Dimensions: 7.75" x 13.75"
19.69 cm x 34.93 cm
Minimum: 2 pieces / USD $52.00

Nara Stoneware Condiment Bowl
CH-5959 - Deep
Dimensions: 4.75" x 1.75"
12.07 cm x 4.45 cm
Minimum: 8 pieces / USD $5.00

Punta Ala Inlaid Bone Photo Frame
IN-7156 - White and Green
Photo Size: 5" x 7"
12.7 cm x 17.78 cm
Frame Dimensions: 5.5" x 7.5"
13.97 cm x 19.05 cm
Minimum: 4 pieces / USD $24.00

Bone Inlay Geometric Round Stool
IN-7134
Dimensions: 14" x 14" x 15"
35.56 cm x 35.56 cm x 38.1 cm
Minimum: 1 piece / USD $219.00

B. Melanesia Gray Bamboo Lanterns

NC-667 - Small
Dimensions: 11" x 11" x 10"
(15.25" with handle)
27.94 cm x 27.94 cm x 25.4 cm
(38.74 cm with handle)
Minimum: 2 pieces / USD $31.00

NC-668 - Large
Dimensions: 15" x 15" x 14.25"
(20" with handle)
38.1 cm x 38.1 cm x 36.2 cm
(50.8 cm with handle)
Minimum: 2 pieces / USD $47.00

C. Nagano Stoneware Squat Vase
CH-5970
Dimensions: 10.5" x 8"
26.67 cm x 20.32 cm
Minimum: 2 pieces / USD $49.50

Nagano Stoneware Tall Vase
CH-5971
Dimensions: 8.75" x 15.25"
22.23 cm x 38.74 cm
Minimum: 2 pieces / USD $65.00

A. Lola Lace Wire Baskets

IN-7178 - Medium
Dimensions: 15.75" x 10.25" x 5.5"
40.01 cm x 26.04 cm x 13.97 cm
Minimum: 6 pieces / SOLD OUT

IN-7179 - Large
Dimensions: 20" x 13.75" x 7.5"
50.8 cm x 34.93 cm x 19.05 cm
Minimum: 4 pieces / SOLD OUT

B. Casablanca Enamel Metal Fill Balls
Blue Gray

IN-7184 - Medium
Diameter: 5" // 12.7 cm
Minimum: 6 pieces / SOLD OUT

IN-7185 - Large
Diameter: 6" // 15.24 cm
Minimum: 4 pieces / SOLD OUT

Lola Lace Wire Basket
IN-7179 - Large
Dimensions: 20" x 13.75" x 7.5"
50.8 cm x 34.93 cm x 19.05 cm
Minimum: 4 pieces / SOLD OUT

C. Moonbay Black Alabaster Glass
Tray / Plates

TK-187 - Medium
Dimensions: 9.5" x 1.5"
24.13 cm x 3.81 cm
Minimum: 4 pieces / USD $9.00

TK-188 - Large
Dimensions: 11" x 1.5"
27.94 cm x 3.81 cm
Minimum: 4 pieces / USD $9.00

D. Casablanca Enamel Metal Fill Balls
Blue Gray

IN-7184 - Medium
Diameter: 5" // 12.7 cm
Minimum: 6 pieces / SOLD OUT

IN-7185 - Large
Diameter: 6" // 15.24 cm
Minimum: 4 pieces / SOLD OUT

A. Nara Stoneware Condiment Bowl
CH-5968 - Shallow
Dimensions: 5.25" x 1.25"
13.34 cm x 3.18 cm
Minimum: 8 pieces / USD $4.00

Nara Stoneware Condiment Bowl
CH-5959 - Deep
Dimensions: 4.75" x 1.75"
12.07 cm x 4.45 cm
Minimum: 8 pieces / USD $5.00

B. Suyama Tapered Stoneware Bowl
CH-5963 - Small
Dimensions: 8.5" x 3.5"
21.59 cm x 8.89 cm
Minimum: 4 pieces / USD $17.00

C. Nagano Stoneware Bowl
CH-5962 - Large
Dimensions: 12.5" x 3.75"
31.75 cm x 9.53 cm
Minimum: 4 pieces / SOLD OUT

D. Britannia Twisted Hammered Pewter Server Set
IN-7227
Dimensions: 13.5" x 2" x .75"
34.29 cm x 5.08 cm x 1.91 cm
Minimum: 4 sets / USD $26.00

E. Nara Stoneware Condiment Bowl
CH-5959 - Deep
Dimensions: 4.75" x 1.75"
12.07 cm x 4.45 cm
Minimum: 8 pieces / USD $5.00

Nagano Stoneware Two-Tone Plates

CH-5965 - Small
Diameter: 8.25" // 20.96 cm
Minimum: 4 pieces / SOLD OUT

CH-5966 - Medium
Diameter: 11.5" // 29.21 cm
Minimum: 4 pieces / SOLD OUT

CH-5967 - Large
Diameter: 13.25" // 33.66 cm
Minimum: 4 pieces / SOLD OUT

C

D

E

A. Bandol Glassware

CH-6017 - Fluted Textured Wine Glass
Dimensions: 4" x 9.5"
10.16 cm x 24.13 cm
Capacity: 588 ml // 19.88 oz
Minimum: 12 pieces / USD $6.75

CH-6019 - Fluted Textured All Purpose Glass
Dimensions: 3.75" x 4.5"
9.53 cm x 11.43 cm
Capacity: 493 ml // 16.67 oz
Minimum: 12 pieces / USD $5.25

CH-6016 - Fluted Textured Champagne Flute
Dimensions: 2.75" x 9.75"
6.99 cm x 24.77 cm
Capacity: 300 ml // 10.14 oz
Minimum: 12 pieces / USD $5.75

CH-6020 - Fluted Textured Martini Glass
Dimensions: 4.25" x 4.75"
10.8 cm x 12.07 cm
Capacity: 240 ml // 8.12 oz
Minimum: 12 pieces / USD $6.50

CH-6018 - Fluted Textured Cocktail Glass
Dimensions: 3" x 7"
7.62 cm x 17.78 cm
Capacity: 380 ml // 12.85 oz
Minimum: 12 pieces / USD $5.75

CH-6021 - Fluted Textured Decanter
Dimensions: 8" x 11.5"
20.32 cm x 29.21 cm
Capacity: 1500 ml // 50.72 oz
Minimum: 4 pieces / USD $24.00

B. Bandol Fluted Textured Martini Glass
CH-6020
Dimensions: 4.25" x 4.75"
10.8 cm x 12.07 cm
Capacity: 240 ml // 8.12 oz
Minimum: 12 pieces / USD $6.50

C. Bandol Fluted Textured Cocktail Glass
CH-6018
Dimensions: 3" x 7"
7.62 cm x 17.78 cm
Capacity: 380 ml // 12.85 oz
Minimum: 12 pieces / USD $5.75

D. Bandol Fluted Textured All Purpose Glass
CH-6019
Dimensions: 3.75" x 4.5"
9.53 cm x 11.43 cm
Capacity: 493 ml // 16.67 oz
Minimum: 12 pieces / USD $5.25

E. Bandol Fluted Textured Champagne Flute
CH-6016
Dimensions: 2.75" x 9.75"
6.99 cm x 24.77 cm
Capacity: 300 ml // 10.14 oz
Minimum: 12 pieces / USD $5.75

F. Modena Glassware

CH-6025 - Champagne Coup / Martini Glass
Dimensions: 4" x 7"
10.16 cm x 17.78 cm
Capacity: 140 ml // 4.73 oz
Minimum: 12 pieces / USD $7.00

CH-6026 - Champagne Flute
Dimensions: 2.75" x 10.25"
6.99 cm x 26.04 cm
Capacity: 141 ml // 4.77 oz
Minimum: 12 pieces / USD $6.50

G. Aqua Bubble Stemless All Purpose Glasses

CH-5928 - Tall
Dimensions: 4" x 5"
10.16 cm x 12.7 cm
Capacity: 530 ml // 17.92 oz
Minimum: 12 pieces / SOLD OUT

CH-5929 - Short
Dimensions: 4" x 4.25"
10.16 cm x 10.8 cm
Capacity: 460 ml // 15.55 oz
Minimum: 12 pieces / SOLD OUT

AMANI

The Amani collection is a modern continuation of our preexisting Africa collection. It imposes a sense of peace and harmony to your décor by using blends of light and dark hues inspired by the Southern and Eastern coasts of Africa. Feature some of our Natural Marbleized Latte Mango Wood Vases or Balu Rucu Wood stools to showcase a blend of contrasting colors in your décor. Exemplify your cultivated tastes by hosting a cocktail party using our assorted gold, marble, crystal or wooden bar and kitchenware. The Amani collection elevates the artistry of a cultured past and transforms it into a modern nostalgic beauty.

A. Fine Bone China Selena Vase
NCX-3018
Dimensions: 7" x 6"
17.78 cm x 15.24 cm
Minimum: 3 pieces / USD $32.00

Aarhus White Stoneware Vase
CH-5951
Dimensions: 7.75" x 13.75"
19.69 cm x 34.93 cm
Minimum: 2 pieces / USD $52.00

Fine Bone China Celine Mini Vase
NCX-3017
Dimensions: 3.5" x 4"
8.89 cm x 10.16 cm
Minimum: 6 pieces / USD $5.50

St. Ives Ribbed Bone Inlaid Box
IN-7152 - Natural
Dimensions: 7" x 4.25" x 2"
17.78 cm x 10.8 cm x 5.08 cm
Minimum: 4 pieces / USD $24.00

B. San Miguel Earthenware Vase - White
VT-1334 - Tall
Dimensions: 10" x 16"
25.4 cm x 40.64 cm
Minimum: 2 pieces / SOLD OUT

C. Natural Clamrose Sea Shell Fill Balls

NCX-3012
Diameter: 4" // 10.16 cm
Minimum: 8 pieces / USD $12.00

NCX-3013
Diameter: 5" // 12.7 cm
Minimum: 8 pieces / USD $14.00

A. Natural Clamrose Sea Shells on Wood Stand

NCX-3009 - Small
Dimensions: 8" x 4" x 13"
20.32 cm x 10.16 cm x 33.02 cm
Minimum: 2 pieces / USD $52.00

NCX-3010 - Medium
Dimensions: 11" x 5.5" x 19"
27.94 cm x 13.97 cm x 48.26 cm
Minimum: 2 pieces / USD $75.00

NCX-3011 - Large
Dimensions: 13" x 5.5" x 22"
33.02 cm x 13.97 cm x 55.88 cm
Minimum: 2 pieces / SOLD OUT

B. Bastide Loose Weave Rattan Basket / Vase
NCX-3016 - Light Brown
Dimensions: 24" x 10"
60.96 cm x 25.4 cm
Minimum: 1 piece / USD $187.00

C. Balu Rucu Wood Square Stool
ID-411
Dimensions: 11.75" x 11.75" x 15.75"
29.85 cm x 29.85 cm x 40.01 cm
Minimum: 2 pieces / SOLD OUT

A. Nairobi White Marble Bowl
on Gold Metal Base
IN-7171
Dimensions: 13.25" x 5.25" x 2.75"
33.66 cm x 13.34 cm x 6.99 cm
Minimum: 2 pieces / USD $44.00

Gold Brass Candle Snuffer
IN-7130
Dimensions: 10" x 1.5"
25.4 cm x 3.81 cm
Minimum: 6 pieces / USD $8.50

B. Decorative Amber Cut Glass Pears

IN-7043 - Small
Dimensions: 4.5" x 8"
11.43 cm x 20.32 cm
Minimum: 4 pieces / USD $21.00

IN-7044 - Large
Dimensions: 7" x 12.5"
17.78 cm x 31.75 cm
Minimum: 2 pieces / USD $50.00

C. Sicilia Amber Glass Vases - Chocolate

CH-5934 - Small
Dimensions: 8" x 6.75" x 13"
20.32 cm x 17.15 cm x 33.02 cm
Minimum: 2 pieces / SOLD OUT

CH-5935 - Large
Dimensions: 10.25" x 9.75" x 17"
26.04 cm x 24.77 cm x 43.18 cm
Minimum: 2 pieces / USD $57.00

D. Casablanca Enamel Metal Fill Balls
Golden Brown

IN-7180
Diameter: 4" // 10.16 cm
Minimum: 6 pieces / SOLD OUT

IN-7182
Diameter: 6" // 15.24 cm
Minimum: 4 pieces / SOLD OUT

A. Samui Acacia Wood Table Lamp
TH-1671
Shade Dimensions: 13" x 8.5"
33.02 cm x 21.59 cm
Total Dimensions: 13" x 21.75"
33.02 cm x 55.25 cm
Minimum: 2 pieces / USD $95.00

B. Natural Latte Mango Wood
Marbleized Cocoon Pots

TH-1676 - Small
Dimensions: 5.5" x 4.75"
13.97 cm x 12.07 cm
Minimum: 2 pieces / SOLD OUT

TH-1677 - Medium
Dimensions: 7.75" x 6"
19.69 cm x 15.24 cm
Minimum: 2 pieces / USD $55.00

TH-1678 - Large
Dimensions: 9.5" x 7.75"
24.13 cm x 19.69 cm
Minimum: 2 pieces / USD $69.00

C. Concrete Sculptural Stool
VT-1373
Dimensions: 15.75" x 15.75"
40.01 cm x 40.01 cm
Minimum: 1 piece / SOLD OUT

D. Natural Latte Mango Wood
Marbleized Vases

TH-1673 - Large
Dimensions: 9" x 16"
22.86 cm x 40.64 cm
Minimum: 2 pieces / USD $69.00

TH-1675 - Tall
Dimensions: 5.5" x 18"
13.97 cm x 45.72 cm
Minimum: 2 pieces / USD $49.00

TH-1674 - Small
Dimensions: 6" x 14"
15.24 cm x 35.56 cm
Minimum: 2 pieces / USD $49.00

Nairobi White Marble Bowl on Gold Metal Base
IN-7171
Dimensions: 13.25" x 5.25" x 2.75"
33.66 cm x 13.34 cm x 6.99 cm
Minimum: 2 pieces / USD $44.00

A. Mariana Bone Inlay Side / Cocktail Table
IN-7135
Dimensions: 10" x 10" x 23"
25.4 cm x 25.4 cm x 58.42 cm
Minimum: 1 piece / USD $249.00

B. Natural Bone Inlay Pinstripe Round Stool
IN-7133
Dimensions: 11.75" x 11.75" x 17.75"
29.85 cm x 29.85 cm x 45.09 cm
Minimum: 1 piece / USD $267.00

A. St. Ives Ribbed Bone Inlaid Box
IN-7152 - Natural
Dimensions: 7" x 4.25" x 2"
17.78 cm x 10.8 cm x 5.08 cm
Minimum: 4 pieces / USD $24.00

Bungalow Grasscloth Boxes (Suede Interior)

CH-5980 - Small
Dimensions: 8" x 5" x 3"
20.32 cm x 12.7 cm x 7.62 cm
Minimum: 2 pieces / USD $57.00

CH-5978 - Medium
Dimensions: 9" x 6" x 4"
22.86 cm x 15.24 cm x 10.16 cm
Minimum: 2 pieces / USD $65.00

CH-5979 - Large
Dimensions: 11" x 9" x 4"
27.94 cm x 22.86 cm x 10.16 cm
Minimum: 2 pieces / USD $75.00

CH-5981 - Extra Large
Dimensions: 13" x 10" x 4"
33.02 cm x 25.4 cm x 10.16 cm
Minimum: 2 pieces / USD $87.00

B. St. Ives Ribbed Bone Inlaid Box
IN-7152 - Natural
Dimensions: 7" x 4.25" x 2"
17.78 cm x 10.8 cm x 5.08 cm
Minimum: 4 pieces / USD $24.00

Bungalow Grasscloth Box (Suede Interior)
CH-5979 - Large
Dimensions: 11" x 9" x 4"
27.94 cm x 22.86 cm x 10.16 cm
Minimum: 2 pieces / USD $75.00

C. Bungalow Grasscloth Boxes
(Suede Interior)

CH-5980 - Small
Dimensions: 8" x 5" x 3"
20.32 cm x 12.7 cm x 7.62 cm
Minimum: 2 pieces / USD $57.00

CH-5978 - Medium
Dimensions: 9" x 6" x 4"
22.86 cm x 15.24 cm x 10.16 cm
Minimum: 2 pieces / USD $65.00

CH-5979 - Large
Dimensions: 11" x 9" x 4"
27.94 cm x 22.86 cm x 10.16 cm
Minimum: 2 pieces / USD $75.00

CH-5981 - Extra Large
Dimensions: 13" x 10" x 4"
33.02 cm x 25.4 cm x 10.16 cm
Minimum: 2 pieces / USD $87.00

D. Nairobi Matt White Bone Photo Frame
IN-7158 - Multicolor
Photo Size: 5" x 7"
12.7 cm x 17.78 cm
Frame Dimensions: 7" x 9"
17.78 cm x 22.86 cm
Minimum: 4 pieces / USD $27.00

A. Leiden Burl Wood Design Boxes

VT-1327 - Small
Dimensions: 7.75" x 5.25" x 2.5"
19.69 cm x 13.34 cm x 6.35 cm
Minimum: 4 pieces / USD $27.00

VT-1328 - Large
Dimensions: 10" x 6.5" x 3.25"
25.4 cm x 16.51 cm x 8.26 cm
Minimum: 2 pieces / USD $37.00

B. La Bohème Handmade
Polished Cut Glass - Amber

CH-6031 - Bowl
Dimensions: 7.5" x 4"
19.05 cm x 10.16 cm
Minimum: 2 pieces / USD $59.00

CH-6034 - Vase / Hurricane
Dimensions: 5" x 6"
12.7 cm x 15.24 cm
Minimum: 2 pieces / USD $40.00

C. Veniza Cut Crystal Vases

CH-5984 - Clear
Dimensions: 3" x 5"
7.62 cm x 12.7 cm
Minimum: 2 pieces / USD $31.00

CH-5985 - Amber
Dimensions: 3" x 5"
7.62 cm x 12.7 cm
Minimum: 2 pieces / USD $35.00

D. Dakar Shagrin Horn Photo Frame
with Bone and Brass Inlay
IN-7161 - Natural
Photo Size: 5" x 7"
12.7 cm x 17.78 cm
Frame Dimensions: 6.75" x 8.75"
17.15 cm x 22.23 cm
Minimum: 4 pieces / USD $22.00

E. St. Ives Bone Inlaid Photo Frame
with Brass Trim
IN-7151 - Natural
Photo Size: 5" x 7"
12.7 cm x 17.78 cm
Frame Dimensions: 7" x 9"
17.78 cm x 22.86 cm
Minimum: 4 pieces / USD $31.00

Shagrin Horn Inlaid Photo Frame
IN-7160
Photo Size: 4" x 6"
10.16 cm x 15.24 cm
Frame Dimensions: 5.5" x 7.5"
13.97 cm x 19.05 cm
Minimum: 4 pieces / USD $18.00

A. Barcelona Nickel Aluminum Tray with Wooden Handles
IN-7176 - Large
Dimensions: 22" x 14.5" x 3.25"
55.88 cm x 36.83 cm x 8.26 cm
Minimum: 2 pieces / USD $84.00

B. Barcelona Nickel Aluminum Trays with Wooden Handles

IN-7175 - Small
Dimensions: 22" x 9" x 3.25"
55.88 cm x 22.86 cm x 8.26 cm
Minimum: 2 pieces / USD $65.00

IN-7176 - Large
Dimensions: 22" x 14.5" x 3.25"
55.88 cm x 36.83 cm x 8.26 cm
Minimum: 2 pieces / USD $84.00

C. Barcelona Nickel Aluminum Tray
with Wooden Handles
IN-7175 - Small
Dimensions: 22" x 9" x 3.25"
55.88 cm x 22.86 cm x 8.26 cm
Minimum: 2 pieces / USD $65.00

Sahara Tortoise Tumbler
CH-2882
Dimensions: 3.75" x 3.75"
9.53 cm x 9.53 cm
Capacity: 450 ml // 15.22 oz
Minimum: 12 pieces / USD $7.50

D. Palmae Rattan and Matt Black Ice Bucket
IN-7230
Dimensions: 6.5" x 6"
16.51 cm x 15.24 cm
Minimum: 2 pieces / SOLD OUT

A

A. Mayfair High Gloss Gold Bar Cart
IN-7205
Dimensions: 34" x 18.5" x 33.5"
86.36 cm x 46.99 cm x 85.09 cm
Minimum: 1 piece / USD $760.00

B. Aperitivo Triangular Martini Glass
CH-5718 - Clear with Gold Rim
Dimensions: 4.75" x 4.75" x 7.5"
12.07 cm x 12.07 cm x 19.05 cm
Capacity: 148 ml // 5 oz
Minimum: 12 pieces / USD $7.75

C. Aperitivo Triangular Glassware
Clear with Gold Rim

CH-5721 - Shot Glass
Dimensions: 2" x 2" x 3"
5.08 cm x 5.08 cm x 7.62 cm
Capacity: 59 ml // 2 oz
Minimum: 12 pieces / USD $4.50

CH-5720 - Double Old Fashioned Glass
Dimensions: 3.5" x 3.5" x 4"
8.89 cm x 8.89 cm x 10.16 cm
Capacity: 325.4 ml // 11 oz
Minimum: 12 pieces / USD $7.00

CH-5719 - Highball Glass
Dimensions: 3.5" x 3.5" x 5.5"
8.9 cm x 8.9 cm x 13.97 cm
Capacity: 414 ml // 14 oz
Minimum: 12 pieces / USD $7.00

D. Aperitivo Triangular Wine Glass
CH-5717 - Clear with Gold Rim
Dimensions: 3.25" x 3.25" x 8.75"
8.26 cm x 8.26 cm x 22.23 cm
Capacity: 236.5 ml // 8 oz
Minimum: 12 pieces / USD $6.75

E. Aperitivo Triangular Champagne Flute
CH-5716 - Clear with Gold Rim
Dimensions: 2.75" x 2.75" x 11.25"
6.99 cm x 6.99 cm x 28.58 cm
Capacity: 177.4 ml // 6 oz
Minimum: 12 pieces / USD $6.75

A. Clear Textured Rectangular Trays with Jagged Gold Rims

CH-5767 - Small
Dimensions: 9" x 4" x .5"
22.86 cm x 10.16 cm x 1.27 cm
Minimum: 12 pieces / USD $8.75

CH-5768 - Medium
Dimensions: 14.5" x 6.5" x 1.25"
36.83 cm x 16.51 cm x 3.18 cm
Minimum: 6 pieces / USD $15.00

CH-5769 - Large
Dimensions: 19.75" x 7.5" x 1"
50.17 cm x 19.05 cm x 2.54 cm
Minimum: 4 pieces / USD $20.00

Polished Nickel and Gold Precious Tray
IN-5816 - Short
Dimensions: 11.5" x 5" x 2"
29.21 cm x 12.7 cm x 5.08 cm
Minimum: 6 Pieces / USD $18.00

B. Clear Textured Organic Shape Plates with Jagged Gold Rims

CH-5765 - Small
Dimensions: 7" x 5.75" x .75"
17.78 cm x 14.61 cm x 1.91 cm
Minimum: 12 pieces / USD $10.00

CH-5766 - Large
Dimensions: 11.5" x 9.5" x 1"
29.21 cm x 24.13 cm x 2.54 cm
Minimum: 6 pieces / USD $17.00

C. Leiden Burl Wood Rectangular
All Purpose / Napkin Tray with Gold Handles
VT-1332
Dimensions: 9.5" x 5.5" x 2"
24.13 cm x 13.97 cm x 5.08 cm
Minimum: 4 pieces / USD $24.00

D. Clear Textured Bowls with
Jagged Gold Rims

CH-5763 - Small
Dimensions: 7.75" x 5" x 2"
19.69 cm x 12.7 cm x 5.08 cm
Minimum: 12 pieces / USD $8.50

CH-5764 - Large
Dimensions: 11.5" x 7.5" x 2.5"
29.21 cm x 19.05 cm x 6.35 cm
Minimum: 6 pieces / USD $16.00

A. Stag's Head Bottle Opener
Champagne Handle with Polished Head
IN-7674
Dimensions: 8" x 2"
20.32 cm x 5.08 cm
Minimum: 8 pieces / USD $15.00

Stag's Head Ice Scoop
Champagne Handle with Polished Head
IN-7673
Dimensions: 10" x 2.5" x 1.25"
25.4 cm x 6.35 cm x 3.18 cm
Minimum: 6 pieces / USD $19.00

B. Stag's Head Cocktail / Cheese Forks
Set of 4
Champagne Handle with Polished Head
IN-7676
Dimensions: 5.5" x 1.5"
13.97 cm x 3.81 cm
Minimum: 8 sets / USD $24.00

C. Stag's Head Hors d'oeuvre Forks - Set of 4
Champagne Handle with Polished Head
IN-7677
Dimensions: 6" x 1.5"
15.24 cm x 3.81 cm
Minimum: 8 sets / USD $24.00

D. Stag's Head Butter Knives - Set of 4
Champagne Handle with Polished Head
IN-7675
Dimensions: 6.5" x 1.5"
16.51 cm x 3.81 cm
Minimum: 8 sets / USD $24.00

A. Sicilia Amber Glass Bowl
CH-5936
Dimensions: 15" x 15" x 6.75"
38.1 cm x 38.1 cm x 17.15 cm
Minimum: 2 pieces / USD $65.00

Heritage Mango Wood and Marble
Salad Server Set
IN-6852
Dimensions: 14" x 4" x 1"
35.56 cm x 10.16 cm x 2.54 cm
Minimum: 4 sets / USD $24.00

Natural Latte Mango Wood
Marbleized Cocoon Pot
TH-1676 - Small
Dimensions: 5.5" x 4.75"
13.97 cm x 12.07 cm
Minimum: 2 pieces / SOLD OUT

B. Organic Shape Natural Wood
Charcuterie and Cheese Board
ID-407
Dimensions: 15.75" x 11.75" x 2.75"
40.01 cm x 29.85 cm x 6.99 cm
Minimum: 2 pieces / USD $29.00

Marble and Wood Cheese Tools
Set of 4 - Boxed
IN-6289
Dimensions: 7" x 2"
17.78 cm x 5.08 cm
Minimum: 4 sets / USD $25.00

C. Acacia with Bronze Foil Bowl
VT-1329 - Small
Dimensions: 6.5" x 3.25"
16.51 cm x 8.26 cm
Minimum: 4 pieces / SOLD OUT

D. South Bay Metal and Wood Server Set
IN-7137
Dimensions: 11" x 3" x .5"
27.94 cm x 7.62 cm x 1.27 cm
Minimum: 4 sets / USD $19.00

E. Lamala Natural Teakwood Bowls

ID-408 - Small
Dimensions: 11.75" x 2.75" x 3.5"
29.85 cm x 6.99 cm x 8.89 cm
Minimum: 2 pieces / USD $31.00

ID-409 - Large
Dimensions: 17.75" x 4"
45.09 cm x 10.16 cm
Minimum: 2 pieces / USD $51.00

A. Gabonese Round Mango Wood Bowls
Walnut Enamel

IN-7221 - Small
Dimensions: 6" x 3"
15.24 cm x 7.62 cm
Minimum: 2 pieces / USD $18.00

IN-7222 - Large
Dimensions: 9.5" x 4.5"
24.13 cm x 11.43 cm
Minimum: 2 pieces / USD $33.00

B. Dainty Polished Gold Server Set
IN-7225
Dimensions: 11.5" x 3" x .75"
29.21 cm x 7.62 cm x 1.91 cm
Minimum: 4 sets / USD $26.00

C. Maize Polished Gold Server Set
IN-7226
Dimensions: 13.5" x 2" x .75"
34.29 cm x 5.08 cm x 1.91 cm
Minimum: 4 sets / USD $26.00

D. Gabonese Oval Mango Wood Bowls
Walnut Enamel

IN-7223 - Small
Dimensions: 7" x 8" x 2"
17.78 cm x 20.32 cm x 5.08 cm
Minimum: 2 pieces / USD $23.00

IN-7220 - Large
Dimensions: 15" x 9" x 4.5"
38.1 cm x 22.86 cm x 11.43 cm
Minimum: 2 pieces / SOLD OUT

A. Bogar Orchid Pewter and Glass Pitcher
TH-1660
Dimensions: 5.75" x 4.5" x 9.75"
14.61 cm x 11.43 cm x 24.77 cm
Capacity: 1000 ml // 33.81 oz
Minimum: 2 pieces / USD $45.00

B. Durban Orchid Pewter and Glass Pitcher
TH-1658
Dimensions: 7.75" x 4.5" x 9.5"
19.69 cm x 11.43 cm x 24.13 cm
Capacity: 1500 ml // 50.72 oz
Minimum: 2 pieces / USD $59.00

C. Nairobi White Marble Bowl
on Gold Metal Base
IN-7171
Dimensions: 9.25" x 9" x 2.5"
23.5 cm x 22.86 cm x 6.35 cm
Minimum: 2 pieces / USD $44.00

D. West Indies Glass Bowl
on Walnut Wood Base
CH-6022 - Small
Dimensions: 5.5" x 3.25"
13.97 cm x 8.26 cm
Minimum: 4 pieces / USD $16.00

Cote d'Ivoire Salad Server Set in Variegated
Horn with White Bone Handle
IN-6243
Dimensions: 11.75" x 3.5" x .75"
29.85 cm x 8.89 cm x 1.91 cm
Minimum: 4 pairs / USD $26.00

Seychelles Salad Server Set in Variegated
Horn with Horn Handle
IN-6244
Dimensions: 11.75" x 3.5" x .75"
29.85 cm x 8.89 cm x 1.91 cm
Minimum: 4 pairs / USD $26.00

E. Nairobi White Marble Tray
on Gold Metal Base
IN-7172
Dimensions: 13.25" x 5.25" x 2.75"
33.66 cm x 13.34 cm x 6.99 cm
Minimum: 2 pieces / USD $39.00

A. Aperitivo Triangular Glassware
Clear with Gold Rim

CH-5717 - Wine Glass
Dimensions: 3.25" x 3.25" x 8.75"
8.26 cm x 8.26 cm x 22.23 cm
Capacity: 236.5 ml // 8 oz
Minimum: 12 pieces / USD $6.75

CH-5716 - Champagne Flute
Dimensions: 2.75" x 2.75" x 11.25"
6.99 cm x 6.99 cm x 28.58 cm
Capacity: 177.4 ml // 6 oz
Minimum: 12 pieces / USD $6.75

CH-5718 - Martini Glass
Dimensions: 4.75" x 4.75" x 7.5"
12.07 cm x 12.07 cm x 19.05 cm
Capacity: 148 ml // 5 oz
Minimum: 12 pieces / USD $7.75

CH-5719 - Highball Glass
Dimensions: 3.5" x 3.5" x 5.5"
8.9 cm x 8.9 cm x 13.97 cm
Capacity: 414 ml // 14 oz
Minimum: 12 pieces / USD $7.00

CH-5720 - Double Old Fashioned Glass
Dimensions: 3.5" x 3.5" x 4"
8.89 cm x 8.89 cm x 10.16 cm
Capacity: 325.4 ml // 11 oz
Minimum: 12 pieces / USD $7.00

B. Aperitivo Triangular
Double Old Fashioned Glass
CH-5720 - Clear with Gold Rim
Dimensions: 3.5" x 3.5" x 4"
8.89 cm x 8.89 cm x 10.16 cm
Capacity: 325.4 ml // 11 oz
Minimum: 12 pieces / USD $7.00

C. Aperitivo Triangular Martini Glass
CH-5718 - Clear with Gold Rim
Dimensions: 4.75" x 4.75" x 7.5"
12.07 cm x 12.07 cm x 19.05 cm
Capacity: 148 ml // 5 oz
Minimum: 12 pieces / USD $7.75

D. Aperitivo Triangular Shot Glass
CH-5721 - Clear with Gold Rim
Dimensions: 2" x 2" x 3"
5.08 cm x 5.08 cm x 7.62 cm
Capacity: 59 ml // 2 oz
Minimum: 12 pieces / USD $4.50

E. Aperitivo Triangular Wine Glass
CH-5717 - Clear with Gold Rim
Dimensions: 3.25" x 3.25" x 8.75"
8.26 cm x 8.26 cm x 22.23 cm
Capacity: 236.5 ml // 8 oz
Minimum: 12 pieces / USD $6.75

F. Aperitivo Triangular Champagne Flute
CH-5716 - Clear with Gold Rim
Dimensions: 2.75" x 2.75" x 11.25"
6.99 cm x 6.99 cm x 28.58 cm
Capacity: 177.4 ml // 6 oz
Minimum: 12 pieces / USD $6.75

A. Small Cluster of Nine Serving Bowls
IN-6904 - Dark Gold
Dimensions: 13" x 7" x 2.25"
33.02 cm x 17.78 cm x 5.72 cm
Minimum: 3 pieces / USD $23.00

B. Arezzo Carved Marble Bowls

IN-7201 - Small
Dimensions: 6" x 2"
15.24 cm x 5.08 cm
Minimum: 4 pieces / USD $25.00

IN-7202 - Medium
Dimensions: 8" x 2.5"
20.32 cm x 6.35 cm
Minimum: 2 pieces / USD $33.00

IN-7203 - Large
Dimensions: 10" x 3"
25.4 cm x 7.62 cm
Minimum: 2 pieces / USD $59.00

C. Andria Marble Tray with Gold Metal Handles
IN-7200
Dimensions: 14.75" x 9" x 2"
37.47 cm x 22.86 cm x 5.08 cm
Minimum: 4 pieces / USD $32.00

D. Black and Matt Brass Server Set
IN-7224
Dimensions: 11.5" x 3" x .75"
29.21 cm x 7.62 cm x 1.91 cm
Minimum: 4 sets / SOLD OUT

E. South Bay Metal and Wood
3 Piece Cheese Tool Set
IN-7139
Dimensions: 7.75" x 1.75" x .5"
19.69 cm x 4.45 cm x 1.27 cm
Minimum: 4 sets / USD $18.00

A. Rectangular Aluminum Trays - Dark Gold

IN-7025 - Small
Dimensions: 14" x 4.25"
35.56 cm x 10.8 cm
Minimum: 6 pieces / USD $12.00

IN-7026 - Medium
Dimensions: 26" x 5.5"
66.04 cm x 13.97 cm
Minimum: 6 pieces / USD $27.00

IN-7027 - Large
Dimensions: 40" x 5.5"
101.6 cm x 13.97 cm
Minimum: 4 pieces / USD $45.00

B. Nairobi Gray Marble Tray
with Acacia Handles
IN-7173
Dimensions: 17.75" x 8.25" x 2.5"
45.09 cm x 20.96 cm x 6.35 cm
Minimum: 2 pieces / USD $23.00

C. Nairobi Gray Marble and Acacia Wood
Condiment Set
IN-7174 - Set of 3
Dimensions: 12" x 4" x 2.5"
30.48 cm x 10.16 cm x 6.35 cm
Minimum: 2 sets / USD $29.00

A. Small Cluster of Eight Serving Bowls
IN-6902 - Bright Gold
Dimensions: 12.75" x 7.25" x 2.25"
32.39 cm x 18.42 cm x 5.72 cm
Minimum: 3 pieces / USD $23.00

B. Leiden Burl Wood Rectangular Tray with Gold Handles
VT-1333 - Large
Dimensions: 30" x 10" x 2.75"
76.2 cm x 25.4 cm x 6.99 cm
Minimum: 2 pieces / USD $69.00

C. Leiden Burl Wood Rectangular Tray with Gold Handles
VT-1331 - Medium
Dimensions: 13" x 9.5" x 2.5"
33.02 cm x 24.13 cm x 6.35 cm
Minimum: 2 pieces / USD $35.00

A. Cappucci Tea and Coffee Glass
Dimensions: 5" x 4" x 3.25"
12.7 cm x 10.16 cm x 8.26 cm
Capacity: 400 ml // 13.53 oz
Minimum: 12 pieces per color / USD $6.50

CH-6004 - Gray Handle / SOLD OUT

CH-6005 - Green Handle

CH-6006 - Amber Handle

CH-6007 - Yellow Handle

B. Agate Marble Glass Coaster with Gold Rim
Dimensions: 4" x 4"
10.16 cm x 10.16 cm
Minimum: 12 pieces per color / USD $5.00

CH-5955 - Brown Tone

CH-5956 - Pink Tone

CH-5957 - Blue Tone

CH-5958 - Yellow Orange Tone

C. Batistta Tea and Coffee Glass
Dimensions: 5.5" x 3.25" x 3.75"
13.97 cm x 8.26 cm x 9.53 cm
Capacity: 300 ml // 10.14 oz
Minimum: 12 pieces per color / USD $6.00

CH-6008 - Gray Handle

CH-6009 - Green Handle

CH-6010 - Amber Handle / SOLD OUT

CH-6011 - Yellow Handle

LIFE ON THE MEDITERRANEAN

This collection is inspired by the colorful vibrance and rugged sensibilities of summer in Southern Europe. The Life on the Mediterranean collection imparts a timeless relaxed style to your decor with the inclusion of azure alabaster dishware and raffia kitchenware to mimic the colorful ambiance of the French and Italian Riviera. Our Fruttuoso Glassware is one of our favorites, as these glasses can be ordered in a variety of colors and resemble the appearance of natural sea glass. This collection's unique assortment of barware range from our mouth-blown Amalfi tortoise glassware, to the sleek smooth finish on our Julien Optic glassware. No matter which items you choose, you can rest assured that our products will only elevate your outdoor entertaining experience.

Sicilian Lemon
Bergamot

A. L'Avenue Glassware - Light Cobalt

CH-6830 - Tumbler
Dimensions: 3.5" x 4"
8.89 cm x 10.16 cm
Capacity: 530 ml // 17.92 oz
Minimum: 12 pieces / USD $3.25

CH-6831 - Highball Glass
Dimensions: 3.25" x 5.75"
8.26 cm x 14.61 cm
Capacity: 610 ml // 20.63 oz
Minimum: 12 pieces / USD $3.50

CH-6832 - Pitcher
Dimensions: 4.25" x 11"
10.8 cm x 27.94 cm
Capacity: 1500 ml // 50.72 oz
Minimum: 4 pieces / USD $12.00

B. Amalfi Tortoise Glassware
White & Blue

CH-6696 - Tumbler
Dimensions: 3.25" x 4.25"
8.26 cm x 10.8 cm
Capacity: 350 ml // 11.83 oz
Minimum: 12 pieces / USD $7.25

CH-6697 - Pitcher
Dimensions: 3.75" x 9.5"
9.53 cm x 24.13 cm
Capacity: 1160 ml // 39.22 oz
Minimum: 4 pieces / USD $12.50

C. Moonbay Indigo Blue
Alabaster Glass Trays / Plates

TK-189 - Small
Dimensions: 7" x 1.5"
17.78 cm x 3.81 cm
Minimum: 4 pieces / USD $8.00

TK-190 - Medium
Dimensions: 9.5" x 1.5"
24.13 cm x 3.81 cm
Minimum: 4 pieces / SOLD OUT

TK-191 - Large
Dimensions: 11" x 1.5"
27.94 cm x 3.81 cm
Minimum: 4 pieces / SOLD OUT

D. Amalfi Tortoise Glassware
White & Blue
CH-6696 - Tumbler
Dimensions: 3.25" x 4.25"
8.26 cm x 10.8 cm
Capacity: 350 ml // 11.83 oz
Minimum: 12 pieces / USD $7.25

E. L'Avenue Glassware - Light Cobalt

CH-6830 - Tumbler
Dimensions: 3.5" x 4"
8.89 cm x 10.16 cm
Capacity: 530 ml // 17.92 oz
Minimum: 12 pieces / USD $3.25

CH-6831 - Highball Glass
Dimensions: 3.25" x 5.75"
8.26 cm x 14.61 cm
Capacity: 610 ml // 20.63 oz
Minimum: 12 pieces / USD $3.50

A. Riviera Two-Toned Glassware
CH-6753 - Glass Pitcher
Dimensions: 4.25" x 10"
10.8 cm x 25.4 cm
Capacity: 1,475 ml // 49.88 oz
Minimum: 6 pieces / USD $24.00

B. Riviera Two-Toned Glassware

CH-6754 - Tumbler
Dimensions: 3.25" x 4.25"
8.26 cm x 10.8 cm
Capacity: 500 ml // 16.91 oz
Minimum: 12 pieces / USD $7.50

CH-6755 - Highball Glass
Dimensions: 3.75" x 5.5"
9.53 cm x 13.97 cm
Capacity: 600 ml // 20.29 oz
Minimum: 12 pieces / USD $7.50

C. Portofino Stemless Glass
with White Stripes
Dimensions: 2.75" x 4.25"
6.99 cm x 10.8 cm
Capacity: 330 ml // 11.16 oz
Minimum: 12 pieces per color / USD $9.50

CH-6742 - Clear

CH-6743 - Green

CH-6744 - Orange

CH-6745 - Aqua Blue

A

A

A

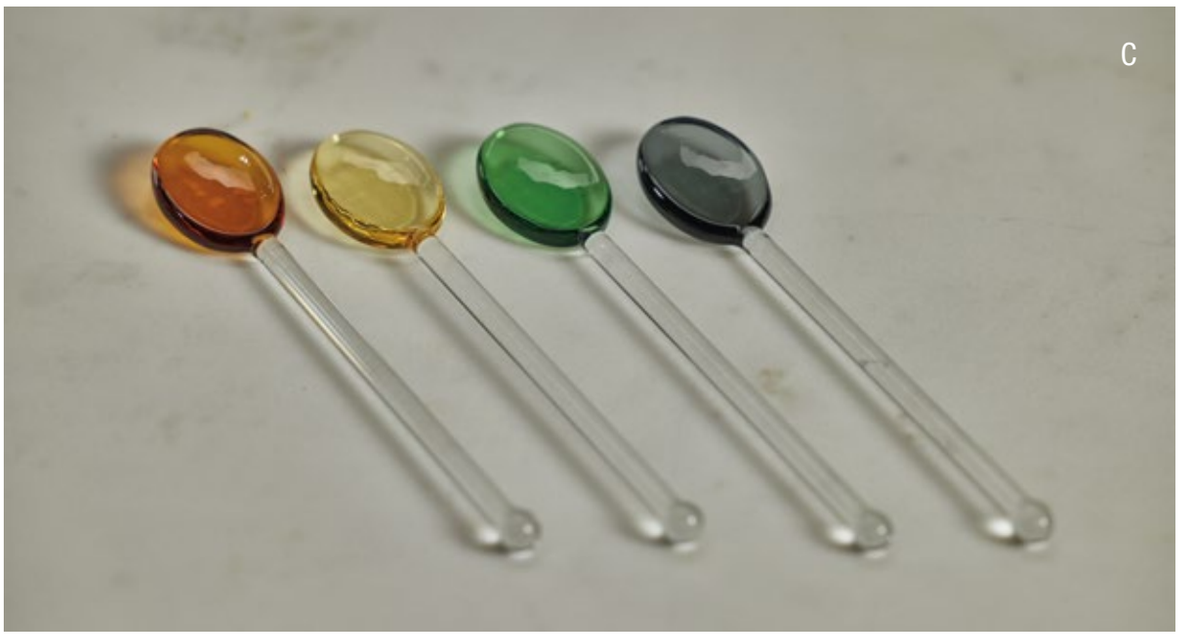

A. Baglioni Glass Tea and Coffee Cup with Saucer Set
Cup Dimensions: 3.5" x 3.5" x 5"
8.89 cm x 8.89 cm x 12.7 cm
Saucer Dimensions: 5" // 12.7 cm
Capacity: 350 ml // 11.83 oz
Minimum: 12 sets per color / USD $11.00

CH-6763 - Green

CH-6764 - Gray

CH-6765 - Yellow

CH-6766 - Amber

B. Scalloped Marble Condiment Bowl
IN-7637
Dimensions: 4.25" x 3.5" x 1.5"
10.8 cm x 8.89 cm x 3.81 cm
Minimum: 6 pieces / USD $16.50

C. Baglioni Glass Spoon Set of 4 - Boxed
Dimensions: 6" x 1.25"
15.24 cm x 3.18 cm
Minimum: 6 sets per color / USD $10.25

CH-6767 - Green

CH-6768 - Gray

CH-6769 - Yellow

CH-6770 - Amber

A. Optic Glass Bonbonnières

POL-1182 - Small
Dimensions: 7.75" x 9.25"
19.69 cm x 23.5 cm
Minimum: 2 pieces / USD $71.00

POL-1183 - Large
Dimensions: 9.75" x 11.25"
24.77 cm x 28.58 cm
Minimum: 2 pieces / USD $79.00

B. Loulou Optic Glass Bowl
POL-1185
Dimensions: 8.75" x 6.75"
22.23 cm x 17.15 cm
Minimum: 2 pieces / USD $51.00

C. Loulou Optic Pastry Glass Plate with Cloche
POL-1186 - Small
Dimensions: 9.75" x 7"
24.77 cm x 17.78 cm
Minimum: 2 pieces / USD $52.00

D. Loulou Optic Pastry Glass Plate with Cloche
POL-1187 - Large
Dimensions: 11.75" x 8.5"
29.85 cm x 21.59 cm
Minimum: 2 pieces / USD $83.00

A. Biot Bubble Glassware

CH-6659 - Wine Glass
Dimensions: 3.5" x 7"
8.89 cm x 17.78 cm
Capacity: 375 ml // 12.68 oz
Minimum: 12 pieces / USD $5.75

CH-6836 - Champagne Flute
Dimensions: 2.5" x 8"
6.35 cm x 20.32 cm
Capacity: 235 ml // 7.95 oz
Minimum: 12 pieces / USD $6.00

B. Biot Bubble Glassware

CH-6657 - Tumbler
Dimensions: 3.25" x 4"
8.26 cm x 10.16 cm
Capacity: 270 ml // 9.13 oz
Minimum: 12 pieces / USD $4.25

CH-6658 - Highball Glass
Dimensions: 3.5" x 5.25"
8.89 cm x 13.34 cm
Capacity: 420 ml // 14.2 oz
Minimum: 12 pieces / USD $4.75

C. Biot Bubble Glassware
CH-6660- Pitcher
Dimensions: 8" x 8"
20.32 cm x 20.32 cm
Capacity: 3,160 ml // 106.85 oz
Minimum: 4 pieces / USD $19.00

D. Julien Clear Optic Glassware

CH-6664 - Cocktail / Dessert Glass
Dimensions: 3.75" x 4.25"
9.53 cm x 10.8 cm
Capacity: 240 ml // 8.12 oz
Minimum: 12 pieces / USD $5.25

CH-6663 - Martini Glass
Dimensions: 3.5" x 5"
8.89 cm x 12.7 cm
Capacity: 120 ml // 4.06 oz
Minimum: 12 pieces / USD $5.50

CH-6662 - Wine Glass
Dimensions: 3.5" x 8.5"
8.89 cm x 21.59 cm
Capacity: 300 ml // 10.14 oz
Minimum: 12 pieces / USD $6.50

CH-6666 - Highball Glass
Dimensions: 3.75" x 5.75"
9.53 cm x 14.61 cm
Capacity: 520 ml // 17.58 oz
Minimum: 12 pieces / USD $5.25

CH-6665 - Tumbler
Dimensions: 3.75" x 3.5"
9.53 cm x 8.89 cm
Capacity: 320 ml // 10.82 oz
Minimum: 12 pieces / USD $4.50

A

B

C

A. Portofino Braided Seagrass Round Tray with Glass Insert
NCX-3044
Dimensions: 24.25" x 2"
61.6 cm x 5.08 cm
Minimum: 2 pieces / USD $175.00

B. Provence Seagrass Wine Caddy
NCX-3045
Dimensions: 5.25" x 6" x 3" Handle
13.34 cm x 15.24 cm x 7.62 cm Handle
Minimum: 4 pieces / USD $39.00

C. Bakbak Condiment Bowl
NC-726
Dimensions: 5.75" x 2.75"
14.61 cm x 6.99 cm
Minimum: 6 pieces / USD $15.00

D. Tropezana Glass Cake Stand - Clear Base
POL-1205
Dimensions: 14.5" x 17.75"
36.83 cm x 45.09 cm
Minimum: 2 pieces / USD $244.00

E. Scalloped Marble Condiment Bowl
IN-7637
Dimensions: 4.25" x 3.5" x 1.5"
10.8 cm x 8.9 cm x 3.81 cm
Minimum: 6 pieces / USD $16.50

F. Santa Margarita Condiment Bowls
Three Assorted Colors
NC-725
Dimensions: 5.75" x 2.75"
14.61 cm x 6.99 cm
Minimum: 6 assorted pieces / USD $19.00

A. Portofino Rattan Woven Lanterns

NCX-3049 - Small
Dimensions: 5.75" x 5" with 3" Handle
14.61 cm x 12.7 cm with 7.62 cm Handle
Minimum: 4 pieces / USD $56.00

NCX-3048 - Medium
Dimensions: 9" x 7.5" with 4.75" Handle
22.9 cm x 19.05 cm with 12.07 cm Handle
Minimum: 2 pieces / USD $99.00

NCX-3047 - Large
Dimensions: 14" x 12" with 7.5" Handle
35.56 cm x 30.48 cm with 19.05 cm Handle
Minimum: 2 pieces / USD $169.00

B. Portofino Rattan Woven Lantern
NCX-3049 - Small
Dimensions: 5.75" x 5" with 3" Handle
14.61 cm x 12.7 cm with 7.62 cm Handle
Minimum: 4 pieces / USD $56.00

C. Apothecary Guild Opal Glass Candle Jars
Color: Clear & Green
Fragrance: Sicilian Lemon Bergamot

IG-2760 - Small with Gift Box
Candle Dimensions: 3.5" x 4"
8.89 cm x 10.16 cm
Box Dimensions: 4" x 4.25"
10.16 cm x 10.8 cm
Wax Weight: 312 g // 11 oz
Burn Time: 60 hours
Minimum: 4 pieces / USD $28.00

IG-2764 - Three-Wick
Dimensions: 6" x 6"
15.24 cm x 15.24 cm
Wax Weight: 1,418 g // 50.02 oz
Burn Time: 150 hours
Minimum: 2 pieces / USD $55.00

IG-2768 - Five-Wick
Dimensions: 8" x 8"
20.32 cm x 20.32 cm
Wax Weight: 3,632 g // 128.12 oz
Burn Time: 250 hours
Minimum: 2 pieces / USD $89.00

A. Scented Candle Jar in Gift Box
IG-2821
Fragrance: Sicilian Lemon Bergamot
Dimensions: 3.5" x 4"
8.89 cm x 10.16 cm
Burn Time: 64 hours
Wax Weight: 312 g // 11 oz
Minimum: 4 pieces / USD $17.00

B. Scented Candle Jar in Gift Box
IG-2822
Fragrance: Sicilian Lemon Bergamot
Dimensions: 4" x 3.5"
10.16 cm x 8.89 cm
Burn Time: 64 hours
Wax Weight: 370 g // 13 oz
Minimum: 4 pieces / USD $19.00

C. Scented Candle Pot
IG-2825
Fragrance: Sicilian Lemon Bergamot
Dimensions: 4.25" x 3"
10.8 cm x 7.62 cm
Burn Time: 56 hours
Wax Weight: 207 g // 7.3 oz
Minimum: 4 pieces / USD $15.00

Amalfi Terracotta Vase
CH-6710
Dimensions: 4.25" x 5"
10.8 cm x 12.7 cm
Minimum: 4 pieces / USD $5.50

D. Scented Candle Pots
Fragrance: Sicilian Lemon Bergamot

1.) **IG-2825**
Dimensions: 4.25" x 3"
10.8 cm x 7.62 cm
Burn Time: 56 hours
Wax Weight: 207 g // 7.3 oz
Minimum: 4 pieces / USD $15.00

2.) **IG-2824**
Dimensions: 4.25" x 3.5"
10.8 cm x 8.89 cm
Burn Time: 48 hours
Wax Weight: 196 g // 6.91 oz
Minimum: 4 pieces / USD $15.00

3.) **IG-2823**
Dimensions: 4.25" x 3.5"
10.8 cm x 8.89 cm
Burn Time: 56 hours
Wax Weight: 233 g // 8.22 oz
Minimum: 4 pieces / USD $15.00

E. Amalfi Terracotta Vases

1.) **CH-6710**
Dimensions: 4.25" x 5"
10.8 cm x 12.7 cm
Minimum: 4 pieces / USD $5.50

2.) **CH-6712**
Dimensions: 4.75" x 6"
12.07 cm x 15.24 cm
Minimum: 4 pieces / USD $6.00

3.) **CH-6711**
Dimensions: 4" x 6"
10.16 cm x 15.24 cm
Minimum: 4 pieces / USD $6.00

B. Palawan Bamboo Pendant Lamp
NC-3051 - Large
Dimensions: 22.75" x 19.75"
57.79 cm x 50.17 cm
Minimum: 2 pieces / SOLD OUT

B. Palawan Bamboo Pendant Lamps

NC-3052 - Medium
Dimensions: 16" x 18.5"
40.64 cm x 46.99 cm
Minimum: 2 pieces / USD $156.00

NC-3051 - Large
Dimensions: 22.75" x 19.75"
57.79 cm x 50.17 cm
Minimum: 2 pieces / SOLD OUT

C. Palawan Bamboo Pendant
NC-3053 - Small
Dimensions: 14" x 12.75"
35.56 cm x 32.39 cm
Minimum: 2 pieces / USD $116.00

A

A

A
CAPRI DOLCE

A. Apothecary Guild Opal Glass Candle Jars
Color: Clear & Green
Fragrance: Sicilian Lemon Bergamot

IG-2760 - Small with Gift Box
Candle Dimensions: 3.5" x 4"
8.89 cm x 10.16 cm
Box Dimensions: 4" x 4.25"
10.16 cm x 10.8 cm
Wax Weight: 312 g // 11 oz
Burn Time: 60 hours
Minimum: 4 pieces / USD $28.00

IG-2764 - Three-Wick
Dimensions: 6" x 6"
15.24 cm x 15.24 cm
Wax Weight: 1,418 g // 50.02 oz
Burn Time: 150 hours
Minimum: 2 pieces / USD $55.00

IG-2768 - Five-Wick
Dimensions: 8" x 8"
20.32 cm x 20.32 cm
Wax Weight: 3,632 g // 128.12 oz
Burn Time: 250 hours
Minimum: 2 pieces / USD $89.00

B. Vilamoura Rattan Lanterns

NC-695 - Short
Dimensions: 9.75" x 13.5"
24.77 cm x 34.29 cm
Minimum: 2 pieces / USD $79.00

NC-696 - Tall
Dimensions: 9.75" x 20"
24.77 cm x 50.8 cm
Minimum: 2 pieces / USD $99.00

A. Azur Alabaster Glass Bowls

CH-6756 - Small
Dimensions: 4" x 2"
10.16 cm x 5.08 cm
Minimum: 12 pieces / USD $5.25

CH-6757 - Medium
Dimensions: 6" x 2.75"
15.24 cm x 6.99 cm
Minimum: 12 pieces / USD $6.75

CH-6758 - Large
Dimensions: 9.75" x 4"
24.77 cm x 10.16 cm
Minimum: 4 pieces / USD $13.75

CH-6759 - Extra Large
Dimensions: 14" x 5"
35.56 cm x 12.7 cm
Minimum: 3 pieces / USD $25.00

B. Azur Alabaster Glass Plates

CH-6760 - Small
Diameter: 8.25" // 20.96 cm
Minimum: 12 pieces / USD $6.75

CH-6761 - Medium
Diameter: 10.25" // 26.04 cm
Minimum: 12 pieces / USD $8.00

CH-6762 - Large
Diameter: 12.5" // 31.75 cm
Minimum: 12 pieces / USD $9.50

C. Tropezina Coiled Raffia with Ceramic Condiment Bowl
NC-710
Dimensions: 6" x 2.75"
15.24 cm x 6.99 cm
Minimum: 8 pieces / USD $19.00

A. Tropezina Coiled Raffia
Set of 2 Round Baskets
NC-708
Small Dimensions: 9.5" x 4"
24.13 cm x 10.16 cm
Large Dimensions: 12" x 4"
30.48 cm x 10.16 cm
Minimum: 2 sets / USD $75.00

B. Tropezina Coiled Raffia Napkin Holders

NC-705 - Cocktail Napkin Holder
Dimensions: 6" x 6" x 3"
15.24 cm x 15.24 cm x 7.62 cm
Minimum: 4 pieces / SOLD OUT

NC-706 - Lunch Napkin Holder
Dimensions: 7.5" x 7.5" x 3"
19.05 cm x 19.05 cm x 7.62 cm
Minimum: 4 pieces / USD $34.00

NC-707 - Dinner Napkin Holder
Dimensions: 9.5" x 5.25" x 3"
24.13 cm x 13.34 cm x 7.62 cm
Minimum: 4 pieces / USD $29.00

C. Tropezina Coiled Raffia
Set of 2 Oval Baskets
NC-709
Small Dimensions: 17.5" x 8.5" x 2.5"
44.45 cm x 21.59 cm x 6.35 cm
Large Dimensions: 19.5" x 10" x 3"
49.53 cm x 25.4 cm x 7.62 cm
Minimum: 2 sets of 2 / USD $85.00

D. Tropezina Coiled Raffia with Ceramic Condiment Bowl
NC-710
Dimensions: 6" x 2.75"
15.24 cm x 6.99 cm
Minimum: 8 pieces / USD $19.00

Tropezina Coiled Raffia Placemats

NC-704 - Square
Dimensions: 14" x 14"
35.56 cm x 35.56 cm
Minimum: 12 pieces / SOLD OUT

NC-702 - Round
Diameter: 14" // 35.56 cm
Minimum: 12 pieces / USD $21.00

A. Tropezina Set of 4 Coiled Raffia Coasters
NC-701 - Round
Dimensions: 4.75" // 12.07 cm
Minimum: 6 sets / USD $23.00

B. Tropezina Set of 4 Coiled Raffia Coasters
NC-703 - Square
Dimensions: 4.25" x 4.25"
10.8 cm x 10.8 cm
Minimum: 6 sets / USD $24.00

C. Gigi Speckled Glassware

Tumbler
Dimensions: 3.25" x 4"
8.26 cm x 10.16 cm
Capacity: 385 ml // 13.02 oz
Minimum: 12 pieces per color / USD $7.00

CH-6609 - Green

CH-6610 - White

CH-6611 - Light Orange

CH-6612 - Aqua

Highball Glass
Dimensions: 3.5" x 5.5"
8.89 cm x 13.97 cm
Capacity: 475 ml // 16.06 oz
Minimum: 12 pieces per color / USD $7.50

CH-6613 - Green

CH-6614 - White

CH-6615 - Light Orange

CH-6616 - Aqua

D. L'Avenue Glassware - Fern Green

CH-6833 - Tumbler
Dimensions: 3.5" x 4"
8.89 cm x 10.16 cm
Capacity: 530 ml // 17.92 oz
Minimum: 12 pieces / USD $4.00

CH-6834 - Highball Glass
Dimensions: 3.25" x 5.75"
8.26 cm x 14.61 cm
Capacity: 610 ml // 20.63 oz
Minimum: 12 pieces / USD $4.50

CH-6835 - Pitcher
Dimensions: 4.25" x 11"
10.8 cm x 27.94 cm
Capacity: 1500 ml // 50.72 oz
Minimum: 4 pieces / USD $12.00

A. Portofino White Dot Glassware

Tumbler
Dimensions: 2.75" x 4.25" // 6.99 cm x 10.8 cm
Capacity: 330 ml // 11.16 oz
Minimum: 12 pieces per color

CH-6734 - Aqua Blue / USD $8.50

CH-6729 - Pink / USD $6.75

Champagne Flute
Dimensions: 2.75" x 9" // 6.99 cm x 22.86 cm
Capacity: 230 ml // 7.78 oz
Minimum: 12 pieces per color

CH-6732 - Aqua Blue / USD $10.00

CH-6727 - Pink / USD $8.00

Wine Glass
Dimensions: 4" x 8.75" // 10.16 cm x 22.23 cm
Capacity: 490 ml // 16.57 oz
Minimum: 12 pieces per color

CH-6731 - Aqua Blue / USD $11.00

CH-6726 - Pink / USD $8.50

Martini Glass
Dimensions: 4.75" x 7" // 12.07 cm x 17.78 cm
Capacity: 200 ml // 6.76 oz
Minimum: 12 pieces per color

CH-6733 - Aqua Blue / USD $11.50

CH-6728 - Pink / USD $9.25

Condiment Bowl
Dimensions: 4.25" x 2.5"
10.8 cm x 6.35 cm
Minimum: 12 pieces per color

CH-6735 - Aqua Blue / USD $10.00

CH-6730 - Pink / USD $8.00

B. Biot Bubbled Glass Tumbler
Dimensions: 3.5" x 3.5"
8.89 cm x 8.89 cm
Capacity: 400 ml //13.53 oz
Minimum: 12 pieces per color / SOLD OUT

CH-6606 - Olive Green

CH-6605 - Fern Green

CH-6607 - Turquoise

CH-6608 - Light Blue

C. Fruttuoso Glassware

Wine Glass
Dimensions: 3" x 9"
7.62 cm x 22.86 cm
Capacity: 375 ml // 12.68 oz
Minimum: 12 pieces per color / USD $7.75

CH-6589 - Light Blue

CH-6590 - Light Yellow / USD $5.00

CH-6591 - Light Green

CH-6592 - Light Pink

Champagne Flute
Dimensions: 2" x 10"
5.08 cm x 25.4 cm
Capacity: 200 ml // 6.76 oz
Minimum: 12 pieces per color / USD $7.50

CH-6593 - Light Blue

CH-6594 - Light Yellow / USD $4.75

CH-6595 - Light Green

CH-6596 - Light Pink

MONTENEGRO

Montenegro is known as the pearl of European summer tourism. From mesmerizing waterfalls and coastal resorts, to endless mountains and historical landmarks, Montenegro has a little bit of everything, and so does this collection. Inspired by its magnificent mountainous terrain, this collection has an abundance of beautiful stoneware, like our marble bowls and trays that are perfect for sampling snacks on a prestigious bar top table. Or use our innovative Sintra bone stools as a unique living room accent table. For a little splash of color, turn to our Madeleine glassware set in an enriching shade of waterfall blue. And no evening would be complete without housing your best spirits in our stunning glass decanters made from authentic European glassware.

A. Gold Framed Crystal Flower
CH-6717
Dimensions: 16" x 16" x 2.5"
40.64 cm x 40.64 cm x 6.35 cm
Minimum: 2 pieces / USD $105.00

B. Gold Framed Blue Lapis Flower
CH-6718
Dimensions: 16" x 16" x 2.5"
40.64 cm x 40.64 cm x 6.35 cm
Minimum: 2 pieces / USD $89.00

C. Monceau Glass Vase - White Opal
POL-1197
Dimensions: 9.75" x 19.75"
24.77 cm x 50.17 cm
Minimum: 2 pieces / USD $108.00

D. Soho Accent Table
IN-7528 - White Marble on Gold Base
Dimensions: 20" x 20" x 24"
50.8 cm x 50.8 cm x 60.96 cm
Minimum: 1 piece / USD $240.00

E. Nomad Accent Table
IN-7529 - Gold
Dimensions: 18" x 18" x 24"
45.72 cm x 45.72 cm x 60.96 cm
Minimum: 1 piece / USD $195.00

C

E

D

A. Palomar Cocktail Table
Dimensions: 10" x 22.5"
25.4 cm x 57.15 cm
Minimum: 2 pieces / USD $150.00

IN-7537 - Black Marble

IN-7538 - White Marble (shown)

B. Sintra Bone Stool / Accent Table
IN-7572
Dimensions: 24" x 24" x 17"
60.96 cm x 60.96 cm x 43.18 cm
Minimum: 2 pieces / USD $239.00

C. Porto Bone Stool / Accent Table
IN-7571
Dimensions: 24" x 24" x 17"
60.96 cm x 60.96 cm x 43.18 cm
Minimum: 2 pieces / USD $299.00

A. Avignon Marble Photo Frames

IN-7598
Photo Dimensions: 4" x 6"
10.16 cm x 15.24 cm
Frame Dimensions: 8" x 6" x 1.25"
20.32 cm x 15.24 cm x 3.18 cm
Minimum: 4 pieces / USD $29.00

IN-7599
Photo Dimensions: 5" x 7"
12.7 cm x 17.78 cm
Frame Dimensions: 9" x 7" x 1.25"
22.86 cm x 17.78 cm x 3.18 cm
Minimum: 4 pieces / USD $35.00

B. Clermont Marble Photo Frames

IN-7594
Photo Dimensions: 4" x 6"
10.16 cm x 15.24 cm
Frame Dimensions: 9" x 7" x 1"
22.86 cm x 17.8 cm x 2.54 cm
Minimum: 4 pieces / USD $25.00

IN-7595
Photo Dimensions: 5" x 7"
12.7 cm x 17.78 cm
Frame Dimensions: 10" x 8" x 1"
25.4 cm x 20.32 cm x 2.54 cm
Minimum: 4 pieces / USD $29.00

C. Kenzi Scalloped Marble Bowl
IN-7622
Dimensions: 9.25" x 3"
23.5 cm x 7.62 cm
Minimum: 2 pieces / USD $110.00

D. Marmar Marble Pillar Holders
Hold any 3" diameter pillar candle

IN-7577 - Short
Dimensions: 3.75" x 6.25"
9.53 cm x 15.88 cm
Minimum: 4 pieces / USD $13.75

IN-7578 - Medium
Dimensions: 3.75" x 8"
9.53 cm x 20.32 cm
Minimum: 4 pieces / USD $15.25

IN-7579 - Tall
Dimensions: 3.75" x 10"
9.53 cm x 25.4 cm
Minimum: 4 pieces / USD $17.75

E. Montenegro Hurricane / Vase
IN-7508
Dimensions: 7" x 7.5"
17.78 cm x 19.05 cm
Minimum: 4 pieces / USD $42.00

C

D

E

A

B

A. Curved Round Marble Bowls

IN-7584 - Small
Dimensions: 9.75" x 2.75"
24.77 cm x 6.99 cm
Minimum: 4 pieces / USD $27.00

IN-7585 - Large
Dimensions: 11" x 3"
27.94 cm x 7.62 cm
Minimum: 2 pieces / USD $49.00

B. Palomar Round Marble Trays on Metal Stands

IN-7523 - Small
Dimensions: 8" x 1.75"
20.32 cm x 4.45 cm
Minimum: 2 pieces / USD $24.50

IN-7524 - Large
Dimensions: 12" x 1.75"
30.48 cm x 4.45 cm
Minimum: 2 pieces / USD $59.00

C. Palomar Marble Trays on Metal Stands

IN-7521 - Small
Dimensions: 15" x 5" x 1.75"
38.1" x 12.7" x 4.45 cm
Minimum: 2 pieces / USD $28.00

IN-7522 - Large
Dimensions: 18" x 5.25" x 1.75"
45.72 cm x 13.34 cm x 4.45 cm
Minimum: 2 pieces / USD $34.00

D. Scalloped Marble Bowl on Metal Stand
IN-7580
Dimensions: 9.25" x 3"
23.5 cm x 7.62 cm
Minimum: 2 pieces / USD $42.00

A. Monet Optic Vase
CH-6668
Dimensions: 3" x 7.25"
7.62 cm x 18.42 cm
Minimum: 8 pieces / USD $8.50

Bagatelle Optic Vase
CH-6669
Dimensions: 3.5" x 8.75"
8.89 cm x 22.23 cm
Minimum: 8 pieces / USD $9.75

Liso Glass Vase
CH-6604
Dimensions: 2.25" x 7.75"
5.72 cm x 19.69 cm
Minimum: 8 pieces / USD $8.00

Majorelle Optic Vase
CH-6667
Dimensions: 2.75" x 5.75"
6.99 cm x 14.61 cm
Minimum: 8 pieces / USD $6.75

B. Lily Glass Footed Vases

CH-6599 - Round
Dimensions: 3" x 7.25"
7.62 cm x 18.42 cm
Minimum: 4 pieces / USD $17.00

CH-6598 - Double
Dimensions: 5" x 11.25"
12.7 cm x 28.58 cm
Minimum: 4 pieces / USD $18.00

CH-6600 - Oval
Dimensions: 3.5" x 8.75"
8.89 cm x 22.23 cm
Minimum: 4 pieces / USD $16.50

C. Trulli Glass Taper Candle Holder
CH-6602
Dimensions: 3.5" x 8.25"
8.89 cm x 20.96 cm
Minimum: 8 pieces / USD $9.50

Sirena Glass Taper Holder
CH-6838
Dimensions: 3.5" x 10.5"
8.89 cm x 26.67 cm
Minimum: 8 pieces / USD $9.50

Selena Glass Taper Holder
CH-6837
Dimensions: 3.5" x 11.75"
8.89 cm x 29.85 cm
Minimum: 8 pieces / USD $9.50

Luisa Glass Taper Candle Holder
CH-6601
Dimensions: 3.25" x 8.75"
8.26 cm x 22.23 cm
Minimum: 8 pieces / USD $9.50

A

B

C

A. Tropezana Wave Glass Bowls - Blue

POL-1170 - Small
Dimensions: 13.75" x 3.5"
34.93 cm x 8.89 cm
Minimum: 2 pieces / USD $97.00

POL-1171 - Large
Dimensions: 18" x 4.75"
45.72 cm x 12.07 cm
Minimum: 2 pieces / USD $180.00

B. Tropezana Tall Wave Glass Bowl
POL-1174 - Blue
Dimensions: 16.25" x 9.25"
41.28 cm x 23.5 cm
Minimum: 2 pieces / USD $175.00

C. Tropezana Tall Wave Glass Bowl
POL-1207 - Blue
Dimensions: 12" x 6"
30.48 cm x 15.24 cm
Minimum: 2 pieces / USD $121.00

D. Tropezana Glass Cake Stand
POL-1168 - Blue Base
Dimensions: 14.5" x 17.75"
36.83 cm x 45.09 cm
Minimum: 2 pieces / USD $228.00

E. Brawn Salad Server Sets
with Black Horn Handles

IN-7628 - Small
Dimensions: 10" x 2.5" x .75"
25.4 cm x 6.35 cm x 1.91 cm
Minimum: 4 sets / SOLD OUT

IN-7629 - Large
Dimensions: 12" x 2.75" x .75"
30.48 cm x 6.99 cm x 1.91 cm
Minimum: 4 sets / SOLD OUT

A

B

A. Madeleine Optic Glassware - Blue Azure

CH-6690 - Cocktail Glass
Dimensions: 4.5" x 7.75" // 11.43 cm x 19.69 cm
Capacity: 370 ml // 12.51 oz
Minimum: 12 pieces / USD $10.50

CH-6688 - White Wine Glass
Dimensions: 3.25" x 9" // 8.26 cm x 22.86 cm
Capacity: 340 ml // 11.5 oz
Minimum: 12 pieces / USD $9.50

CH-6692 - Stemless All-Purpose Glass
Dimensions: 3.5" x 4.75" // 8.89 cm x 12.07 cm
Capacity: 480 ml // 16.23 oz
Minimum: 12 pieces / USD $6.75

CH-6689 - Red Wine Glass
Dimensions: 4.25" x 9.75" // 10.8 cm x 24.77 cm
Capacity: 580 ml // 19.61 oz
Minimum: 12 pieces / USD $10.50

CH-6691 - Champagne Flute
Dimensions: 2" x 10.5" // 5.08 cm x 26.67 cm
Capacity: 270 ml // 9.13 oz
Minimum: 12 pieces / USD $8.75

CH-6693 - Martini Glass
Dimensions: 5" x 8" // 12.7 cm x 20.32 cm
Capacity: 320 ml // 10.82 oz
Minimum: 12 pieces / USD $11.50

B. Bacardi Polished Brass Serving Trays - Gold

IN-7669 - 10.25"
Dimensions: 10.25" x 7" x 1"
26.04 cm x 17.78 cm x 2.54 cm
Minimum: 4 pieces / USD $22.00

IN-7670 - 18"
Dimensions: 18" x 13" x 1"
45.72 cm x 33.02 cm x 2.54 cm
Minimum: 2 pieces / USD $47.00

IN-7671 - 21.25"
Dimensions: 21.25" x 15.5" x 1"
53.98 cm x 39.37 cm x 2.54 cm
Minimum: 2 pieces / USD $70.00

IN-7672 - 26.75"
Dimensions: 26.75" x 16" x 1"
67.95 cm x 40.64 cm x 2.54 cm
Minimum: 2 pieces / USD $99.00

B. Savoy Blue Leather Ice Bucket
IN-7553 - with Gold Metal Ice Tong
Dimensions: 7.5" x 7.5" // 19.05 cm x 19.05 cm
Minimum: 2 sets / USD $119.00

C. Savoy Blue Leather Coasters with Holder
IN-7554 - Set of 6
Dimensions: 4.75" x 2.25" x 4.25"
12.07 cm x 5.72 cm x 10.8 cm
Minimum: 2 sets / USD $51.00

D. Savoy Blue Leather Bar Tray
IN-7552
Dimensions: 22" x 14" x 1.5"
55.88 cm x 35.56 cm x 3.81 cm
Minimum: 2 pieces / USD $107.00

A. Milroy Crystal Glass Decanter
POL-1202
Dimensions: 5" x 10.5"
12.7 cm x 26.67 cm
Capacity: 710 ml // 24 oz
Minimum: 2 pieces / USD $126.00

The Berkeley Crystal Glass Decanter
POL-1203
Dimensions: 4.25" x 11.75"
10.8 cm x 29.85 cm
Capacity: 710 ml // 24 oz
Minimum: 2 pieces / USD $126.00

Donovan Crystal Glass Decanter
POL-1201
Dimensions: 6.75" x 8.25"
17.15 cm x 20.96 cm
Capacity: 710 ml // 24 oz
Minimum: 2 pieces / USD $126.00

B. Bagatelle Swirl Glass Ice Bucket
POL-1192
Dimensions: 6" x 7"
15.24 cm x 17.78 cm
Minimum: 2 pieces / USD $40.00

Avenir Polished Steel Ice Tong
IN-7341
Dimensions: 6" x 1.25"
15.24 cm x 3.18 cm
Minimum: 4 pieces / USD $11.00

C. L'amandier Footed Vase / Hurricane
POL-1193
Dimensions: 5.75" x 8"
14.61 cm x 20.32 cm
Minimum: 2 pieces / USD $51.00

D. Bagatelle Swirl Glass Individual Ice Bucket
POL-1191
Dimensions: 4" x 5"
10.16 cm x 12.7 cm
Minimum: 2 pieces / USD $31.00

E. Saint-Laurent Cordial Glass
CH-6771
Dimensions: 3.25" x 6.75"
8.26 cm x 17.15 cm
Capacity: 75 ml // 2.54 oz
Minimum: 12 pieces / USD $5.50

A. Liso Glass Compote Bowl
CH-6603
Dimensions: 3.75" x 4.25"
9.53 cm x 10.8 cm
Capacity: 300 ml // 10.14 oz
Minimum: 12 pieces / USD $8.00

B. Kenzi Marble Condiment Bowls

IN-7621 - Tilted
Dimensions: 3.75" x 6"
9.53 cm x 15.24 cm
Minimum: 2 pieces / USD $33.00

IN-7620 - Hammered
Dimensions: 6" x 3.5"
15.24 cm x 8.89 cm
Minimum: 2 pieces / USD $41.00

IN-7619 - Etched
Dimensions: 12" x 1.5"
30.48 cm x 3.81 cm
Minimum: 2 pieces / USD $31.00

C. Soho Marble Wine Cooler
IN-7612
Dimensions: 5" x 6"
12.7 cm x 15.24 cm
Minimum: 4 pieces / USD $36.00

D. Soho Marble Bar Tools

Strainer
IN-7613
Dimensions: 8.25" x 3.75" x 1"
20.96 cm x 9.53 cm x 2.54 cm
Minimum: 6 pieces / USD $9.50

Jigger
IN-7615
Dimensions: 8" x 3.5" x 1.75"
20.32 cm x 8.89 cm x 4.45 cm
Minimum: 6 pieces / USD $9.50

Stirrer
IN-7614
Dimensions: 9.75" x 1" x 1"
24.77 cm x 2.54 cm x 2.54 cm
Minimum: 6 pieces / USD $5.25

Bottle Opener
IN-7616
Dimensions: 7.25" x 1.5" x 1"
18.42 cm x 3.81 cm x 2.54 cm
Minimum: 6 pieces / USD $6.00

A. The Claridge Bar Cart
IN-7526 - Gold
Dimensions: 35" x 18" x 32"
88.9 cm x 45.72 cm x 81.28 cm
Minimum: 1 piece / USD $735.00

B. Savoy Optic Swirl Glassware - Lilac

CH-6627 - Stemless Glass
Dimensions: 3.75" x 4.75"
9.53 cm x 12.07 cm
Capacity: 600 ml // 20.29 oz
Minimum: 12 pieces / USD $4.25

CH-6624 - Red Wine Glass
Dimensions: 4" x 8.5"
10.16 cm x 21.59 cm
Capacity: 600 ml // 20.29 oz
Minimum: 12 pieces / USD $5.75

CH-6625 - White Wine Glass
Dimensions: 3.25" x 9.25"
8.26 cm x 23.50 cm
Capacity: 460 ml // 15.55 oz
Minimum: 12 pieces / USD $5.50

CH-6626 - Cocktail Glass
Dimensions: 5.25" x 7"
13.34 cm x 17.80 cm
Capacity: 400 ml // 13.53 oz
Minimum: 12 pieces / USD $6.50

LOUNGE CLUB PRIVÉ

The Lounge Club Privé collection is meant to intrigue the artistic eye and encourage a loss of inhibitions. Modeled after the auspicious era of the roaring 20's, adorn any hotel, restaurant or living space in the lavish lifestyle that is luxury and excess. Our use of leather trays, expertly cut glass hurricanes, and golden servingware, imbibe any space with feelings of exuberance and grandeur. Commemorate the forgotten treasures of the roaring 20's with this decadent reimagined portrayal of the 2020's.

A. Gold Framed Amethyst Crystal
CH-6355
Dimensions: 16" x 16" x 2.5"
40.64 cm x 40.64 cm x 6.35 cm
Minimum: 2 pieces / USD $126.00

B. Glam Gold Metal Side Table
IN-7359
Dimensions: 15" x 16.5"
38.1 cm x 41.91 cm
Minimum: 1 piece / SOLD OUT

C. Gold Framed Clear Crystal
CH-6354
Dimensions: 12" x 12" x 2.5"
30.48 cm x 30.48 cm x 6.35 cm
Minimum: 2 pieces / USD $42.00

D. Côte d'Ivoire Box with Horn Design Handle
IN-7279 - Black
Dimensions: 9" x 5" x 3"
22.86 cm x 12.7 cm x 7.62 cm
Minimum: 2 pieces / USD $49.00

E. Martina Hand Cut Glass Vases / Hurricanes
Walnut

POL-1136 - Small
Dimensions: 4" x 4"
10.16 cm x 10.16 cm
Minimum: 4 pieces / USD $20.00

POL-1139 - Large
Dimensions: 6" x 6"
15.24 cm x 15.24 cm
Minimum: 2 pieces / USD $39.00

A

B

C

A. Stuart Cocktail Tables with Marble Tops

IN-7326
Dimensions: 11" x 19.5" // 27.94 cm x 49.53 cm
Minimum: 2 pieces / USD $89.00

IN-7325
Dimensions: 11" x 23.5" // 27.94 cm x 59.69 cm
Minimum: 2 pieces / USD $99.00

IN-7327
Dimensions: 9.5" x 20.5" // 24.13 cm x 52.07 cm
Minimum: 2 pieces / USD $79.00

B. Alexandra Hand Cut Glass Vases

CH-6340 - Small
Dimensions: 4.25" x 11" // 10.8 cm x 27.94 cm
Minimum: 2 pieces / USD $38.00

CH-6341 - Medium
Dimensions: 6" x 16" // 15.24 cm x 40.64 cm
Minimum: 2 pieces / USD $57.00

CH-6342 - Large
Dimensions: 7.5" x 20" // 19.05 cm x 50.8 cm
Minimum: 2 pieces / USD $93.00

C. Martina Hand Cut Glass Vases / Hurricanes
Smoke Gray

POL-1135 - Small
Dimensions: 4" x 4" // 10.16 cm x 10.16 cm
Minimum: 4 pieces / USD $26.00

POL-1138 - Large
Dimensions: 6" x 6" // 15.24 cm x 15.24 cm
Minimum: 2 pieces / USD $49.00

D. Apothecary Guild Cedar Leaf & Hinoki
Cypress Scented Candle
IG-2705 - 7 Wick
Jar Dimensions: 9.75" x 3.75"
24.77 cm x 9.53 cm
Box Dimensions: 10.25" x 10.25" x 4.25"
26.04 cm x 26.04 cm x 10.8 cm
Wax Weight: 2,540 g // 89.6 oz
Burn Time: 160 hours
Minimum: 2 pieces / USD $99.00

E. Apothecary Guild Cedar Leaf & Hinoki
Cypress Scented Candles

IG-2704 - 6 Wick
Jar Dimensions: 7.75" x 7.75" x 3.75"
19.69 cm x 19.69 cm x 9.53 cm
Box Dimensions: 8.25" x 8.25" x 4.25"
20.96 cm x 20.96 cm x 10.8 cm
Wax Weight: 1,625 g // 57.32 oz
Burn Time: 110 hours
Minimum: 2 pieces / USD $79.00

IG-2703 - 4 Wick
Jar Dimensions: 6.25" x 3.75"
15.88 cm x 9.53 cm
Box Dimensions: 6.75" x 6.75" x 4.25"
17.15 cm x 17.15 cm x 10.8 cm
Wax Weight: 1,007 g // 35.52 oz
Burn Time: 100 hours
Minimum: 2 pieces / USD $59.00

A. Capuchin Ivory Bone & Shagrin Braided Box
IN-7287 - Brown and White
Dimensions: 7" x 5" x 2.25"
17.78 cm x 12.7 cm x 5.72 cm
Minimum: 2 pieces / USD $38.00

B. Apothecary Guild Scented Candle
Wood Wick Glass Jar - Smoke Gray
IG-2735
Fragrance: Cedar Leaf & Hinoki Cypress
Dimensions: 4" x 3.75" // 10.16 cm x 9.53 cm
Wax Weight: 312 g // 10.55 oz
Burn Time: 60 hours
Minimum: 4 pieces / USD $25.00

C. White Bone Photo Frame with Black Engraving
IN-7282 - White and Black
Photo Size: 4" x 6" // 10.16 cm x 15.24 cm
Frame Dimensions: 5.75" x 7.75"
14.61 cm x 19.69 cm
Minimum: 4 pieces / USD $23.00

D. Black Bone Design Box with Brass Knob
IN-7289
Dimensions: 9" x 5" x 2"
22.86 cm x 12.7 cm x 5.08 cm
Minimum: 2 pieces / USD $42.00

Black Bone Inlay Design Photo Frames
with White Inner Border

IN-7283
Photo Size: 4" x 6" // 10.16 cm x 15.24 cm
Frame Dimensions: 6.75" x 8.75"
17.15 cm x 22.23 cm
Minimum: 4 pieces / USD $19.00

IN-7284
Photo Size: 5" x 7" // 12.7 cm x 17.78 cm
Frame Dimensions: 7.75" x 9.75"
19.69 cm x 24.77 cm
Minimum: 4 pieces / USD $23.00

E. Maha White Bone with Black Inlay Tray
IN-7265 - Small Square
Dimensions: 6" x 6" x 1.25"
15.24 cm x 15.24 cm x 3.18" cm
Minimum: 2 pieces / SOLD OUT

D

E

A. Shiraz White Footed Marble Bowl
IN-7343
Dimensions: 8" x 8"
20.32 cm x 20.32 cm
Minimum: 2 pieces / SOLD OUT

Santa Rosa Marble Vase - White
IN-7370
Dimensions: 6" x 10"
15.24 cm x 25.4 cm
Minimum: 2 pieces / SOLD OUT

B. Sugi Porcelain Vase - Black
TH-1693 - Short
Dimensions: 10" x 8.5"
25.4 cm x 21.59 cm
Minimum: 2 pieces / SOLD OUT

C. Free-Form Swirl Marble Bowl
IN-7411 - White
Dimensions: 11.25" x 11" x 4"
28.58 cm x 27.94 cm x 10.16 cm
Minimum: 2 pieces / USD $155.00

A. Marikina Marble Candle Holders - White

IN-7295 - Horizontal
Dimensions: 3" x 1.5" x 4"
7.62 cm x 3.81 cm 10.16 cm
Minimum: 4 pieces / USD $16.00

IN-7294 - Rectangular
Dimensions: 2" x 2" x 6"
5.08 cm x 5.08 cm 15.24 cm
Minimum: 4 pieces / USD $16.00

IN-7293 - Round
Dimensions: 3.5" x 1.5" x 5.75"
8.89 cm x 3.81 cm 14.61 cm
Minimum: 4 pieces / USD $16.00

B. Bodega Marble and Brass Tealight Holder
IN-7371 - White & Gold
Dimensions: 2.5" x 2.75"
6.35 cm x 6.99 cm
Minimum: 4 pieces / USD $11.00

C. Marikina Marble Candle Holders - Black

IN-7298 - Horizontal
Dimensions: 3" x 1.5" x 4"
7.62 cm x 3.81 cm 10.16 cm
Minimum: 4 pieces / USD $16.00

IN-7296 - Round
Dimensions: 3.5" x 1.5" x 5.75"
8.89 cm x 3.81 cm 14.61 cm
Minimum: 4 pieces / SOLD OUT

IN-7297 - Rectangular
Dimensions: 2" x 2" x 6"
5.08 cm x 5.08 cm 15.24 cm
Minimum: 4 pieces / USD $16.00

D. Nairobi Black Marble Bowl on Metal Base
IN-7369 - Black and Gold
Dimensions: 9.25" x 2.5"
23.5 cm x 6.35 cm
Minimum: 2 pieces / USD $45.00

E. Nairobi Black Marble Tray on Metal Base
IN-7368 - Black and Gold
Dimensions: 13.25" x 5.25" x 2.75"
33.66 cm x 13.34 cm x 6.99 cm
Minimum: 2 pieces / USD $47.00

F. Arabesque Serving Tray
IN-7412 - White
Dimensions: 13.25" x 13" x 0.75"
33.66 cm x 33.02 cm x 1.91 cm
Minimum: 2 pieces / USD $125.00

A. Madeleine Marble Two-Tier Stand
IN-7344 - Gold & White Marble
Dimensions: 15" x 8" x 18"
38.1 cm x 20.32 cm x 45.72 cm
Minimum: 2 pieces / USD $82.00

B. Alessia Round Serving Tray
IN-7336 - Gold
Dimensions: 10" x 8" x 2"
25.4 cm x 20.32 cm x 5.08 cm
Minimum: 2 pieces / USD $31.00

Alessia Oval Serving Tray
IN-7337 - Gold
Dimensions: 12" x 8" x 2"
30.48 cm x 20.32 cm x 5.08 cm
Minimum: 2 pieces / USD $35.00

C. Rectangular Marble Serving Tray
with Brass Handles
IN-7352
Dimensions: 20" x 8" x 1.5"
50.8 cm x 20.32 cm x 3.81 cm
Minimum: 2 pieces / USD $54.00

D. Round Marble Serving Tray
with Brass Handle
IN-7353
Dimensions: 12" x 5.5"
30.48 cm x 13.97 cm
Minimum: 2 pieces / USD $64.00

E. Leaves Cocktail Flatware - Gold

IN-7313 - Set of 4 Spoons
Dimensions: 8.5" x 1.25"
21.59 cm x 3.18 cm
Minimum: 4 sets / USD $18.00

IN-7314 - Set of 4 Forks
Dimensions: 8.5" x 1.25"
21.59 cm x 3.18 cm
Minimum: 4 sets / USD $18.00

IN-7315 - Set of 4 Spreaders
Dimensions: 8.5" x 1.25"
21.59 cm x 3.18 cm
Minimum: 4 sets / USD $18.00

A. Marble Cake Stand on Metal Base
IN-7351
Dimensions: 12" x 5"
30.48 cm x 12.7 cm
Minimum: 2 pieces / USD $65.00

B. Matt Gold Cake Server Set
with Agate Handles
IN-7319
Knife Dimension: 12.5" x 1.25"
31.75 cm x 3.18 cm
Server Dimension: 11" x 2.25"
27.94 cm x 5.72 cm
Minimum: 4 pairs / USD $29.00

C. Marble Condiment Set of 2 Bowls with Spoons
IN-7350
Dimensions: 8" x 3.75" x 5.75"
20.32 cm x 9.53 cm x 14.61 cm
Minimum: 4 sets / USD $36.00

D. Marble Square Salt & Pepper Bowl with Spoon
Dimensions: 3.5" x 3.5" x 1.5"
8.89 cm x 8.89 cm x 3.81 cm
Minimum: 4 pieces per color / USD $14.00

IN-7310 - Gray Bowl & Gold Spoon

IN-7311 - White Bowl & Gold Spoon

E. Matt Gold Salad Server Set
IN-7318
Serving Spoon Dimensions: 11" x 2.75"
27.94 cm x 6.99 cm
Serving Fork Dimensions: 10.75" x 1.25"
27.31 cm x 3.18 cm
Minimum: 4 pairs / USD $18.00

A. Alessia Pitcher - Gold
IN-7338
Dimensions: 6.5" x 4" x 10"
16.51 cm x 10.16 cm x 25.4 cm
Minimum: 2 pieces / USD $42.00

B. Alessia Double Wall Ice Bucket / Cooler Gold
IN-7332
Dimensions: 9.5" x 7.5" x 7.5"
24.13 cm x 19.05 cm x 19.05 cm
Minimum: 2 pieces / USD $79.00

C. Alessia Rectangular Serving Tray - Gold
IN-7335
Dimensions: 24.5" x 15" x 3"
62.23 cm x 38.1 cm x 7.62 cm
Minimum: 2 pieces / USD $92.00

D. Alessia Dinner Napkin Holder - Gold
IN-7334
Dimensions: 10" x 5.5" x 2.5"
25.4 cm x 13.97 cm x 6.35 cm
Minimum: 2 pieces / USD $40.00

Alessia Cocktail Napkin Holder - Gold
IN-7333
Dimensions: 6.25" x 6.25" x 2.5"
15.88 cm x 15.88 cm x 6.35 cm
Minimum: 2 pieces / USD $37.00

E. Alessia Ice Scoop - Gold
IN-7339
Dimensions: 10" x 2.5" x 1.25"
25.4 cm x 6.35 cm x 3.18 cm
Minimum: 4 pieces / USD $24.00

F. Alessia Gold Ice Tong - Gold
IN-7342
Dimensions: 6" x 1.25"
15.24 cm x 3.18 cm
Minimum: 4 pieces / USD $11.00

A. Sagano Bamboo Stem Champagne Flute
CH-6322
Dimensions: 2.5" x 9.5"
6.35 cm x 24.13 cm
Capacity: 170 ml // 5.75 oz
Minimum: 12 pieces / USD $8.75

B. Sagano Bamboo Stem Martini Glass
CH-6323
Dimensions: 5" x 5.25"
12.7 cm x 13.34 cm
Capacity: 300 ml // 10.14 oz
Minimum: 12 pieces / USD $9.50

C. Aspen Leather with Brass Handles
Round Trays

IN-7375 - Small
Dimensions: 20" x 3.5"
50.8 cm x 8.89 cm
Minimum: 2 pieces / USD $127.00

IN-7376 - Large
Dimensions: 24" x 3.5"
60.96 cm x 8.89 cm
Minimum: 2 pieces / USD $145.00

D. Sagano Bamboo Stem
Beer / All Purpose Glass
CH-6376
Dimensions: 3.25" x 9.25"
8.26 cm x 23.5 cm
Capacity: 473 ml // 16 oz
Minimum: 12 pieces / USD $9.50

E. Ribbed Bone Coasters
Set of 4 in Metal Tray
IN-7276 - White
Tray Dimensions: 4.25" x 4" x 1.5"
10.8 cm x 10.16 cm x 3.81 cm
Coaster Dimensions: 4" x 4"
10.16 cm x 10.16 cm
Minimum: 4 sets / USD $25.00

F. Ribbed Bone Coasters
Set of 4 in Metal Tray
IN-7272 - Black
Tray Dimensions: 4.25" x 4" x 1.5"
10.8 cm x 10.16 cm x 3.81 cm
Coaster Dimensions: 4" x 4"
10.16 cm x 10.16 cm
Minimum: 4 sets / SOLD OUT

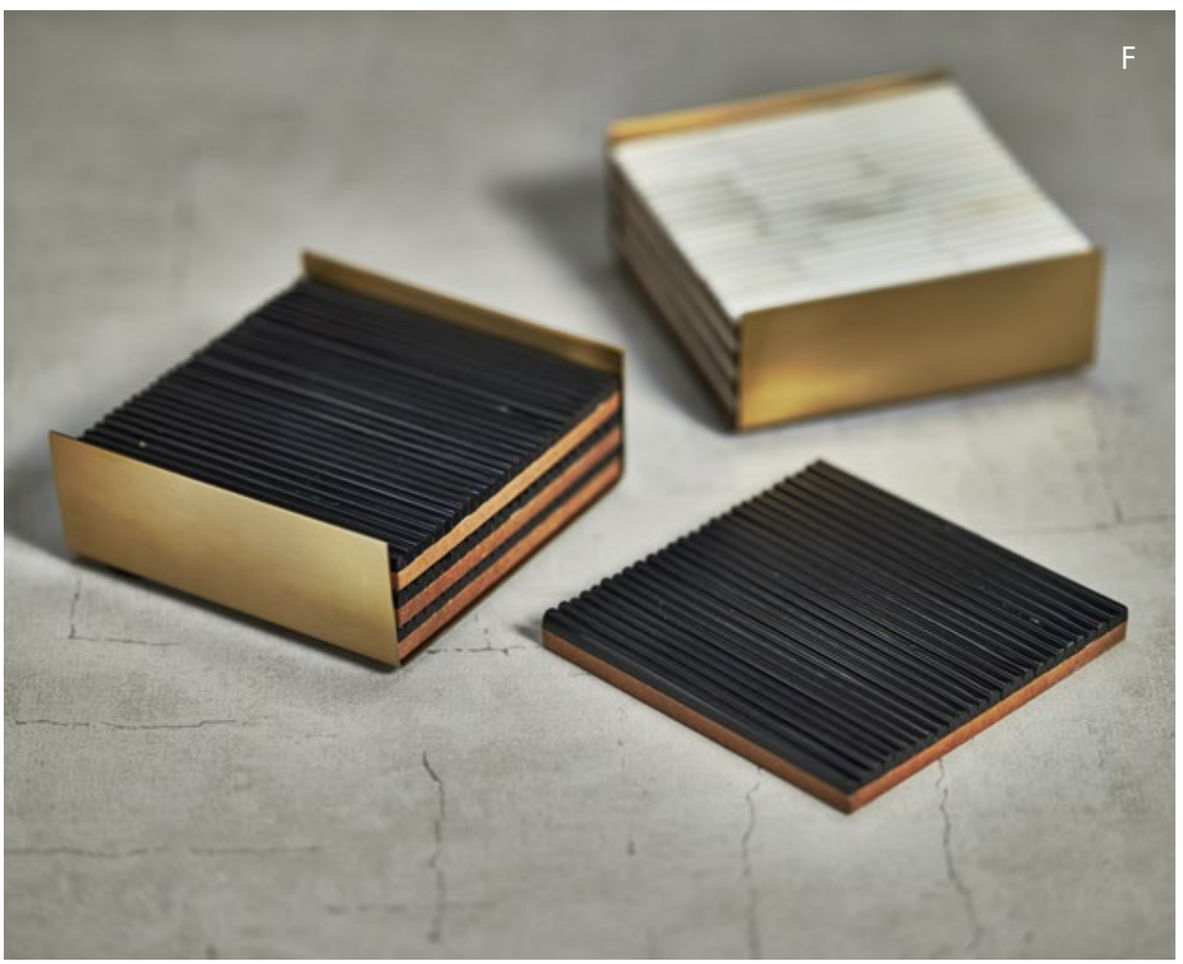

SEDONA

Inspired by the jagged terrain, the chalky red mountains and the earth-sculpting waters of Sedona, this collection will surely bring out the adventurous side of any artistic connoisseur. Our hand-made woven frames and trays introduce a modern indigenous quality to your interior design, by blending striking colors, relaxing blue undertones, and intricate patterns for a memorable effect. Incorporate our hand-crafted glass bottles and wooden serving bowls to add a subtle rustic touch to any kitchen, bathroom, or decorative shelf. And with the help of our brown ceramic vases, simulate the climate of an arid desert as you capture the prodigious grandeur of the Grand Canyon in any lounge or living space.

A. Sedona Abaca Handmade Photo Frames

NCX-3039
Photo Size: 4" x 6"
10.16 cm x 15.24 cm
Frame Dimensions: 9.5" x 2" x 11.5"
24.13 cm x 5.08 cm x 29.21 cm
Minimum: 4 pieces / USD $52.00

NCX-3040
Photo Size: 5" x 7"
12.7 cm x 17.78 cm
Frame Dimensions: 10.5" x 2" x 12.5"
26.67 cm x 5.08 cm x 31.75 cm
Minimum: 4 pieces / USD $59.00

B. Sedona Abaca Handmade Trays

NCX-3041 - Small
Dimensions: 16.5" x 12" x 2"
41.91 cm x 30.48 cm x 5.08 cm
Minimum: 2 pieces / USD $105.00

NCX-3042 - Large
Dimensions: 19.5" x 13.5" x 2"
49.53 cm x 34.29 cm x 5.08 cm
Minimum: 2 pieces / USD $120.00

C. Blackstone Sedona Hurricane
VT-1389
Dimensions: 11.75" x 15.75"
29.85 cm x 40.01 cm
Minimum: 2 pieces / USD $89.00

A. Isola Concrete Stool with Rope Handle
VT-1394 - Terracotta
Dimensions: 13.75" x 13.75" x 18.25"
34.93 cm x 34.93 cm x 46.36 cm
Minimum: 2 pieces / SOLD OUT

B. Sedona Porcelain Clay Vases

TH-1690 - Small
Dimensions: 5.5" x 6.25"
13.97 cm x 15.88 cm
Minimum: 4 pieces / SOLD OUT

TH-1691 - Medium
Dimensions: 5.75" x 8.75"
14.61 cm x 22.23 cm
Minimum: 2 pieces / SOLD OUT

TH-1692 - Large
Dimensions: 6.5" x 13.5"
16.51 cm x 34.29 cm
Minimum: 2 pieces / SOLD OUT

C. Hand Loomed Abaca Planters

Small Dimensions: 6.25" x 6"
15.88 cm x 15.24 cm
Minimum: 4 pieces per color / USD $21.00

NC-692 - Taupe

NC-690 - Natural

Large Dimensions: 9.5" x 8"
24.13 cm x 20.32 cm
Minimum: 4 pieces per color / USD $39.00

NC-693 - Taupe

NC-691 - Natural

A. Davos Acacia Wood Serving Bowls

IN-7372 - Small
Dimensions: 8" x 3"
20.32 cm x 7.62 cm
Minimum: 4 pieces / SOLD OUT

IN-7373 - Medium
Dimensions: 12" x 3"
30.48 cm x 7.62 cm
Minimum: 2 pieces / SOLD OUT

IN-7374 - Large
Dimensions: 18" x 3"
45.72 cm x 7.62 cm
Minimum: 2 pieces / SOLD OUT

B. Carved Mango Wood Bowl - Walnut Finish
IN-7304
Dimensions: 17" x 5.5"
43.18 cm x 13.97 cm
Minimum: 2 pieces / USD $135.00

C. Walnut Wood Cheese Board
with Glass Cloche
CH-6256
Base Dimensions: 12.5" x 0.75"
31.75 cm x 1.91 cm
Glass Dimensions: 10.75" x 6"
27.31 cm x 15.24 cm
Minimum: 2 pieces / USD $85.00

D. Fresco 5 Piece Condiment Set
Nickel Finish
IN-7347
Dimensions: 24" x 5.25" x 1"
60.96 cm x 13.34 cm x 2.54 cm
Minimum: 3 sets / USD $39.00

E. Hammered Gold Salad Server Set
with Wooden Handles
IN-7317
Dimensions: 12.25" x 2.5"
31.12 cm x 6.35 cm
Minimum: 4 pairs / USD $19.00

POOLSIDE CABANA

Whether you find peace relaxing indoors or lounging poolside on a sunny day, nothing beats the feeling of pampering oneself with a refreshing glass in hand. This collection is notably intriguing due to its appealing assortment of ocean blue barware and sophisticated silver serving trays. Our artfully engraved Marina glassware and expertly crafted bone trays, bowls, and boxes, will encourage every home or hotel space to bear the feeling of a restorative retreat we all desire. In addition to our engaging bar and glassware, consider our collection of rattan baskets - a traditional and sustainable material that exudes a relaxing elegance and an air of tranquility, highly sought for in homes, yachts, and spas alike.

A. Palembang Seagrass Basket
NCX-3034
Dimensions: 15.25" x 17" x 4"
38.74 cm x 43.18 cm x 10.16 cm
Minimum: 1 piece / USD $135.00

B. Black Ribbed Horn & Shagrin Photo Frame
IN-7280
Photo Size: 5" x 7"
12.7 cm x 17.78 cm
Frame Dimensions: 7.5" x 9.5"
19.05 cm x 24.13 cm
Minimum: 4 pieces / USD $20.00

C. Scissor Cut Glass Vase / Candle Holder with Glass Chips
Dimensions: 5" x 4.5"
12.7 cm x 11.43 cm
Minimum: 4 pieces per color / USD $26.00

POL-1116 - Smoke

POL-1118 - Clear

POL-1117 - Blue

A. Kanie Tall Ceramic Vase - White
CH-6307
Dimensions: 6.5" x 16"
16.51 cm x 40.64 cm
Minimum: 2 pieces / USD $39.00

B. Laguna Porcelain Vase
White & Blue Stripe
TH-1700
Dimensions: 6.5" x 13"
16.51 cm x 33.02 cm
Minimum: 2 pieces / SOLD OUT

Playa Porcelain Vase - Blue
TH-1699
Dimensions: 7.5" x 6.75"
19.05 cm x 17.15 cm
Minimum: 2 pieces / USD $39.00

C. Belize Ridged Bowl - White
CH-6277 - Large
Dimensions: 12.75" x 3.5"
32.39 cm x 8.89 cm
Minimum: 4 pieces / USD $36.00

D. Mango Wood Salad Server Set
with Blue Resin Handles
IN-7305
Dimensions: 12.25" x 4" x 0.75"
31.12 cm x 10.16 cm x 1.91 cm
Minimum: 4 pairs / SOLD OUT

E. Belize Ridged Bowl - White
CH-6276 - Medium
Dimensions: 10.25" x 4.5"
26.04 cm x 11.43 cm
Minimum: 4 pieces / USD $31.00

A

B

A. Marina Swirl Glassware - Black & Blue

CH-6234 - Stemless Champagne
& Prosecco Drinking Glass
Dimension: 2.25" x 2.25" x 6"
5.72 cm x 5.72 cm x 15.24 cm
Capacity: 200 ml // 6.76 oz
Minimum: 12 pieces / SOLD OUT

CH-6235 - Carafe
Dimension: 4" x 4" x 9.75"
10.16 cm x 10.16 x cm x 24.77 cm
Capacity: 1,155 ml // 39.06 oz
Minimum: 4 pieces / SOLD OUT

CH-6231 - Tumbler Drinking Glass
Dimension: 3.25" x 3.25" x 4"
8.26 cm x 8.26 cm x 10.16 cm
Capacity: 314 ml // 10.62 oz
Minimum: 12 pieces / SOLD OUT

CH-6232 - Highball Glass (Not Shown)
Dimension: 3.25" x 3.25" x 5.75"
8.26 cm x 8.26 cm x 14.61 cm
Capacity: 500 ml // 16.91 oz
Minimum: 12 pieces / SOLD OUT

B. Bacardi Polished Brass Serving Trays
Nickel Finish

IN-7321 - Small
Dimensions: 10.25" x 7" x 1"
26.04 cm x 17.78 cm x 2.54 cm
Minimum: 4 pieces / USD $22.00

IN-7322 - Medium (Not Shown)
Dimensions: 18" x 13" x 1"
45.72 cm x 33.02 cm x 2.54 cm
Minimum: 2 pieces / USD $59.00

IN-7323 - Large
Dimensions: 21.25" x 15.5" x 1"
53.98 cm x 39.37 cm x 2.54 cm
Minimum: 2 pieces / USD $69.00

IN-7324 - Extra Large
Dimensions: 26.75" x 16" x 1"
67.95 cm x 40.64 cm x 2.54 cm
Minimum: 2 pieces / USD $125.00

C. Marina Swirl Stemless Champagne
& Prosecco Drinking Glass
CH-6234 - Black & Blue
Dimension: 2.25" x 2.25" x 6"
5.72 cm x 5.72 cm x 15.24 cm
Capacity: 200 ml // 6.76 oz
Minimum: 12 pieces / SOLD OUT

D. Marina Swirl Stemless
All Purpose Drinking Glass
CH-6233 - Black & Blue
Dimension: 3.75" x 3.75" x 4.75"
9.53 cm x 9.53 cm x 12.07 cm
Capacity: 474 ml // 16.03 oz
Minimum: 12 pieces / SOLD OUT

E. Marina Swirl Tumbler Drinking Glass
CH-6231 - Black & Blue
Dimension: 3.25" x 3.25" x 4"
8.26 cm x 8.26 cm x 10.16 cm
Capacity: 314 ml // 10.62 oz
Minimum: 12 pieces / SOLD OUT

A. Bacardi Polished Brass Serving Tray
IN-7322 - Nickel Finish - Medium
Dimensions: 18" x 13" x 1"
45.72 cm x 33.02 cm x 2.54 cm
Minimum: 2 pieces / USD $59.00

B. Avenir Polished Steel Ice Tong
IN-7341
Dimensions: 6" x 1.25"
15.24 cm x 3.18 cm
Minimum: 4 pieces / USD $11.00

C. Beaufort Blown Glass Scissor Cut Pitcher
POL-1115
Dimensions: 5.25" x 4" x 6.75"
13.34 cm x 10.16 cm x 17.15 cm
Capacity: 500 ml // 16.91 fl oz
Minimum: 2 pieces / USD $38.00

D. Ribbed Bone Coaster Set of 4 in Metal Tray
IN-7273 - Blue
Tray Dimensions: 4.25" x 4" x 1.5"
10.8 cm x 10.16 cm x 3.81 cm
Coaster Dimensions: 4" x 4"
10.16 cm x 10.16 cm
Minimum: 4 sets / SOLD OUT

E. Martina Hand Cut Glass Vases / Hurricanes
Navy

POL-1137 - Small
Dimensions: 4" x 4"
10.16 cm x 10.16 cm
Minimum: 4 pieces / USD $20.00

POL-1140 - Large
Dimensions: 6" x 6"
15.24 cm x 15.24 cm
Minimum: 2 pieces / USD $39.00

Laguna Barware

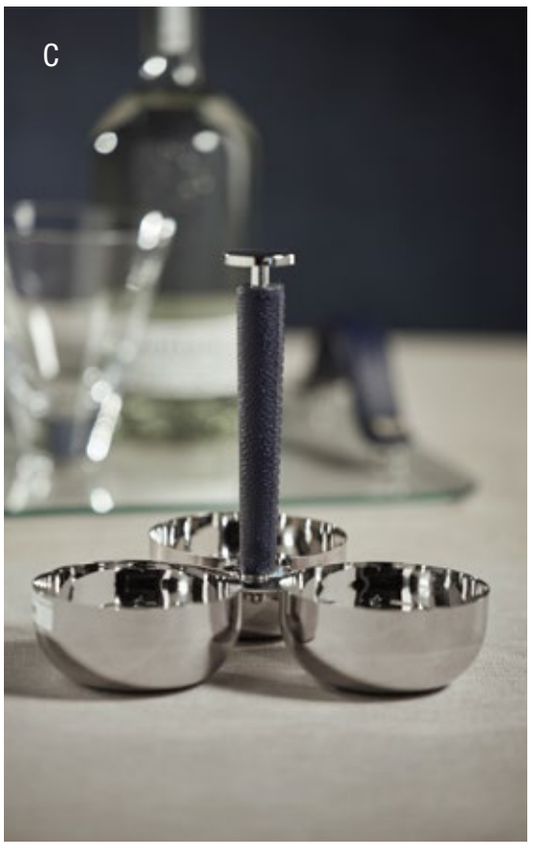

A. Laguna Nickel & Leather Cocktail Shaker
IN-7405
Dimensions: 3.5" x 9"
8.89 cm x 22.86 cm
Minimum: 4 pieces / USD $21.00

B. Laguna Nickel & Leather Bar Tool Set
IN-7406
Set Includes: Jigger, Bottle Opener, Corkscrew, Pronged Cheese Knife, Ice Scoop and Stand
Dimensions: 4.5" x 12"
11.43 cm x 30.48 cm
Minimum: 2 sets / USD $79.00

C. Laguna Nickel & Leather Condiment Set
IN-7407
Dimensions: 8" x 8"
20.32 cm x 20.32 cm
Minimum: 2 pieces / USD $35.00

D. Laguna Glass, Nickel & Leather Bar / Cheese Tray
IN-7409
Dimensions: 18" x 13" x 3"
45.72 cm x 33.02 cm x 7.62 cm
Minimum: 3 pieces / USD $79.00

E. Laguna Nickel & Leather Double Wall Wine Cooler
IN-7404
Dimensions: 9" x 8"
22.86 cm x 20.32 cm
Minimum: 2 pieces / USD $76.00

F. Laguna Glass, Nickel & Leather Ice Bucket
IN-7408
Dimensions: 9.5" x 10"
24.13 cm x 25.4 cm
Minimum: 2 pieces / USD $62.00

G. Laguna Nickel & Leather Ice Tong
IN-7410
Dimensions: 7.5" x 1.5"
19.05 cm x 3.81 cm
Minimum: 4 pieces / USD $17.50

A. Apothecary Guild Scented Candle
Wood Wick Glass Jar - Navy Blue
IG-2734
Fragrance: Sea Salt & Coastal Mist
Dimensions: 4" x 3.75"
10.16 cm x 9.53 cm
Wax Weight: 312 g // 10.55 oz
Burn Time: 60 hours
Minimum: 4 pieces / SOLD OUT

B. Aegean Scented Candles
Fragrance: Mediterranean Citrus Coast
Color: Blue

IG-2718 - Small
Jar Dimensions: 4.75" x 3"
12.07 cm x 7.62 cm
Box Dimensions: 5.25" x 5.25" x 3.25"
13.34 cm x 13.34 cm x 8.26 cm
Wax Weight: 369 g // 13 oz
Burn Time: 40 hours
Minimum: 4 pieces / SOLD OUT

IG-2719 - Large
Jar Dimensions: 6.75" x 3.75"
17.15 cm x 9.53 cm
Box Dimensions: 7.25" x 7.25" x 4"
18.42 cm x 18.42 cm x 10.16 cm
Wax Weight: 1,078g // 38 oz
Burn Time: 80 hours
Minimum: 4 pieces / SOLD OUT

C. Côte d'Ivoire White Bone Boxes with Blue Herringbone Pattern on Lid

IN-7270 - Small
Dimensions: 7" x 5" x 3.5"
17.78 cm x 12.7 cm x 8.89 cm
Minimum: 2 pieces / USD $36.00

IN-7271 - Large
Dimensions: 9" x 6" x 4"
22.86 cm x 15.24 cm x 10.16 cm
Minimum: 2 pieces / USD $52.00

D. Maha White Bone with Blue Inlay Trays

IN-7261 - Small Square
Dimensions: 6" x 6" x 1.25"
15.24 cm x 15.24 cm x 3.18"
Minimum: 2 pieces / SOLD OUT

IN-7262 - Small Rectangle
Dimensions: 12" x 6" x 1.25"
30.48 cm x 15.24 cm x 3.18 cm
Minimum: 2 pieces / USD $39.00

IN-7263 - Large Rectangle (not shown)
Dimensions: 14" x 7" x 1.25"
35.56 cm x 17.78 cm x 3.18 cm
Minimum: 2 pieces / USD $45.00

IN-7264 - Large Square
Dimensions: 12" x 12" x 1.25"
30.48 cm x 30.48 cm x 3.18 cm
Minimum: 2 pieces / USD $63.00

A. Isola Concrete Stool with Rope Handle
VT-1392 - White
Dimensions: 13.75" x 13.75" x 18.25"
34.93 cm x 34.93 cm x 46.36 cm
Minimum: 2 pieces / USD $165.00

B. Aqua Tulum Outdoor Scented Candle
IG-2727 - 19 Wick
Fragrance: Sea Salt & Coastal Mist
Dimensions: 19" x 5.5" // 48.26 cm x 13.97 cm
Burn Time: 145 hours
Wax Weight: 8,172 g // 288.26 oz
Minimum: 2 pieces / USD $155.00

(Also Available Empty)
Cortez Glazed Stoneware Planter Bowl - Large
VT-1396 - Blue-Gray
Dimensions: 19" x 5.5" // 48.26 cm x 13.97 cm
Minimum: 2 pieces / USD $71.00

C. Aqua Tulum Outdoor Scented Candle
IG-2730 - 1 Wick
Fragrance: Sea Salt & Coastal Mist
Dimensions: 4.5" x 4" // 11.43 cm x 10.16 cm
Burn Time: 45 hours
Wax Weight: 227 g // 8 oz
Minimum: 4 pieces / USD $19.00

D. Aqua Tulum Outdoor Scented Candle
IG-2726 - 13 Wick
Fragrance: Sea Salt & Coastal Mist
Dimensions: 15" x 4.25" // 38.1 cm x 10.8 cm
Burn Time: 110 hours
Wax Weight: 3,632 g // 128.12 oz
Minimum: 2 pieces / USD $95.00

B

C

D

SERENITY BAY

Savor the experience of tranquility and minimalism with our magnificent Serenity Bay collection. Inspired by the serene and orderly nature of Asian décor, these pieces will satisfy your customers' sense of wanderlust and enlightenment. This collection encourages the inclusion of natural elements in your décor, like clay bowls and vases that artistically mimic the simple beauties of organic rock. Pieces like our curvy wooden serving tools and leafy silver cocktail spoons appear as though directly grown from nature itself. And don't forget our traditional bamboo lanterns that add a touch of austere minimalism to a variety of living spaces. These pieces were made to tangibly duplicate the richness of nature's wonders by using calming natural colors and unique craftsmanship.

A. Naha Mango Wood Stool
IN-7378
Dimensions: 11" x 11" x 18"
27.94 cm x 27.94 cm x 45.72 cm
Minimum: 2 pieces / SOLD OUT

B. Kensho Buri Pendant Lamps
with Raffia Shades

NC-679 - Small
Dimensions: 21" x 14.5"
53.34 cm x 36.83 cm
Minimum: 2 pieces / USD $179.00

NC-680 - Large
Dimensions: 25.5" x 18.75"
64.77 cm x 47.63 cm
Minimum: 2 pieces / USD $272.00

C. Costa Marina Earthenware Stool
VT-1383
Dimensions: 14.25" x 17.75"
36.2 cm x 45.09 cm
Minimum: 2 pieces / USD $179.00

D. Caprice Buri Lantern
with Glass Hurricane
NC-683
Dimensions: 12.5" x 20.5"
31.75 cm x 52.07 cm
Minimum: 2 pieces / USD $76.00

A. Kyoto Rattan Stool
ID-413 - Off White Stain
Dimensions: 15.75" x 18.75"
40.01 cm x 47.63 cm
Minimum: 2 pieces / USD $96.00

B. Earthenware Flower Shape Planter / Bowl
VT-1401- White
Dimensions: 15.75" x 5.25"
40.01 cm x 13.34 cm
Minimum: 2 pieces / USD $75.00

C. Abaca Two-Tone Basket
NC-694 - Natural
Dimensions: 12" x 14.75"
30.48 cm x 37.47 cm
Minimum: 2 pieces / USD $79.00

D. Set of 2 Abaca Basket Trays
with Black Accent
NC-689
Small Dimensions: 12" x 6.5"
30.48 cm x 16.51 cm
Large Dimensions: 16" x 6.75"
40.64 cm x 17.15 cm
Minimum: 2 sets / USD $79.00

A. Sugi Porcelain Vases - White

TH-1695 - Short
Dimensions: 10" x 8.5"
25.4 cm x 21.59 cm
Minimum: 2 pieces / SOLD OUT

TH-1696 - Tall
Dimensions: 8.25" x 13"
20.96 cm x 33.02 cm
Minimum: 2 pieces / SOLD OUT

B. Delano Porcelain Vases - White

TH-1687 - Small
Dimensions: 5.5" x 5.75"
13.97 cm x 14.61 cm
Minimum: 4 pieces / USD $16.75

TH-1688 - Medium
Dimensions: 5.75" x 8.75"
14.61 cm x 22.23 cm
Minimum: 2 pieces / USD $25.00

TH-1689 - Large
Dimensions: 6.5" x 13.5"
16.51 cm x 34.29 cm
Minimum: 2 pieces / SOLD OUT

C. Agrari Abaca Silk Rectangular Tray - Blue
NCX-2855 - Large
Dimensions: 12" x 30" x 2"
30.48 cm x 76.2 cm x 5.08 cm
Minimum: 2 pieces / SOLD OUT

D. Sagano Bamboo Hurricanes
with Criss Cross Pattern

NC-671 - Small
Dimensions: 6.5" x 6.5" x 9.5"
16.51 cm x 16.51 cm x 24.13
Minimum: 2 pieces / USD $45.00

NC-672 - Large
Dimensions: 8.5" x 8.5" x 12"
21.59 cm x 21.59 cm x 30.48 cm
Minimum: 2 pieces / USD $55.00

A. Agrari Abaca Silk Woven Cane Round Tray
NCX-2853 - Blue
Dimensions: 20" x 2.5"
50.8 cm x 6.35 cm
Minimum: 2 pieces / USD $115.00

B. Sagano Bamboo Hurricanes
with Checkered Pattern

NC-669 - Small
Dimensions: 6.5" x 6.5" x 9.5"
16.51 cm x 16.51 cm x 24.13
Minimum: 2 pieces / USD $45.00

NC-670 - Large
Dimensions: 8.5" x 8.5" x 12"
21.59 cm x 21.59 cm x 30.48 cm
Minimum: 2 pieces / USD $55.00

C. Côte d'Ivoire White Ceramic Footed Bowl
CH-6352
Dimensions: 15" x 7.75"
38.1 cm x 19.69 cm
Minimum: 2 pieces / USD $93.00

D. Rock Ceramic Vases - Matt White

CH-6334 - Tall
Dimensions: 8.25" x 5" x 6.25"
20.96 cm x 12.7 cm x 15.88 cm
Minimum: 4 pieces / USD $16.00

CH-6335 - Medium
Dimensions: 6.5" x 5.25" x 5.25"
16.51 cm x 13.34 cm x 13.34
Minimum: 4 pieces / USD $14.00

CH-6336 - Short
Dimensions: 7.75" x 5.5" x 4.75"
19.69 cm x 13.97 cm x 12.07 cm
Minimum: 4 pieces / USD $15.00

A. Optic Design Martini Glass
CH-6320
Dimensions: 4.25" x 6.25"
10.8 cm x 15.88 cm
Capacity: 225 ml // 7.61 fl oz
Minimum: 12 pieces / USD $7.50

B. Optic Design Highball / Long Island Iced Tea Glass
CH-6321
Dimensions: 2.75" x 7"
6.99 cm x 17.78 cm
Capacity: 500 ml // 16.91 fl oz
Minimum: 12 pieces / USD $5.75

Leaves Cocktail Spoons - Nickel
Set of 4
IN-7312
Dimensions: 8.5" x 1.5"
21.59 cm x 3.81 cm
Minimum: 4 sets / SOLD OUT

C. Delano Serving Bowl
White with Aqua Glaze
CH-6325 - Small
Dimensions: 9.25" x 2.5"
23.5 cm x 6.35 cm
Minimum: 4 pieces / SOLD OUT

D. Mango Wood Curvy Salad Server Set
IN-7308
Dimensions: 14" x 3.25" x 0.75"
35.56 cm x 8.26 cm x 1.91 cm
Minimum: 4 pairs / USD $25.00

E. Delano Serving Bowls
White with Navy Glaze

CH-6326 - Large
Dimensions: 12" x 3.5"
30.48 cm x 8.89 cm
Minimum: 4 pieces / USD $29.00

CH-6327 - Small
Dimensions: 9.25" x 2.5"
23.5 cm x 6.35 cm
Minimum: 4 pieces / SOLD OUT

F. Delano Serving Platters
White with Matt Aqua Glaze

CH-6328 - Small
Dimensions: 10.75" x 2"
27.31 cm x 5.08 cm
Minimum: 4 pieces / SOLD OUT

CH-6329 - Large
Dimensions: 13.75" x 2.5"
34.93 cm x 6.35
Minimum: 4 pieces / SOLD OUT

G. Mango Wood Salad Server Set
with White Resin Handles
IN-7307
Dimensions: 12.5" x 3" x 0.75"
31.75 cm x 7.62 cm x 1.91 cm
Minimum: 4 pairs / SOLD OUT

A

B

C

A. Como Hand Woven Rattan Serving Tray
NCX-3036 - Blue & Natural
Dimensions: 20" x 3.5" // 50.8 cm x 8.89 cm
Minimum: 2 pieces / SOLD OUT

Skive Blown Glassware - Clear

CH-6257 - Pitcher
Dimensions: 5.25" x 10.25"
13.34 cm x 26.04 cm
Capacity: 1,600 ml // 54.1 fl oz
Minimum: 4 pieces / SOLD OUT

CH-6259 - Double Old Fashioned Glass
Dimensions: 3.5" x 4" // 8.89 cm x 10.16 cm
Capacity: 410 ml // 13.86 fl oz
Minimum: 12 pieces / SOLD OUT

CH-6258 - Highball Glass
Dimensions: 3.25" x 5.75" // 8.26 cm x 14.61 cm
Capacity: 520 ml // 17.58 fl oz
Minimum: 12 pieces / SOLD OUT

B. Como Hand Woven
Rattan and Acacia Wood Bowl
NCX-3038 - Blue & Natural
Dimensions: 15" x 6" // 38.1 cm x 15.24 cm
Minimum: 2 pieces / USD $155.00

C. Skive Blown Glassware - Teal Blue

CH-6265 - Double Old Fashioned Glass
Dimensions: 3.5" x 4" // 8.89 cm x 10.16 cm
Capacity: 410 ml // 13.86 fl oz
Minimum: 12 pieces / SOLD OUT

CH-6264 - Highball Glass
Dimensions: 3.25" x 5.75" // 8.26 cm x 14.61 cm
Capacity: 520 ml // 17.58 fl oz
Minimum: 12 pieces / SOLD OUT

CH-6263 - Pitcher
Dimensions: 5.25" x 10.25"
13.34 cm x 26.04 cm
Capacity: 1,600 ml // 54.1 fl oz
Minimum: 4 pieces / SOLD OUT

D. Biarritz Ribbed Bone Coaster
Set of 4 in Metal Tray
IN-7274 - Blue
Tray Dimensions: 4.25" x 4" x 1.5"
10.8 cm x 10.16 cm x 3.81 cm
Coaster Dimensions: 4" x 4"
10.16 cm x 10.16 cm
Minimum: 4 sets / SOLD OUT

E. Leaves Cocktail Spoons - Set of 4
IN-7312 - Nickel
Dimensions: 8.5" x 1.5" // 21.59 cm x 3.81 cm
Minimum: 4 sets / SOLD OUT

F. Organic Shape 3 Section Condiment Tray
IN-7349 - Nickel Finish
Dimensions: 22.5" x 8.25" x 1"
57.15 cm x 20.96 cm x 2.54 cm
Minimum: 4 pieces / USD $29.00

COSTA AZUL

Costa Azul is inspired by coastal living. Wonderful memories of waking up to the gentle morning sea breeze with breathtaking views of the coastline while listening to the crashing waves of the turquoise sea. This collection contains unique home decor as well as accessories intended for the ultimate party host. Decorate rooms with concrete tables, pillar hurricanes, textured blue glass vases, handcrafted bamboo and rattan pendant lamps, raffia palm boxes and trays, brown glaze ceramic pots and artisanal ceramic collectibles. Dine alfresco and serve cheese and wine with exquisite bar essentials including salad bowls and condiment trays, alabaster glass plates, long wire baskets for fruit or bread and unique ceramic plates. Lounge in the mango wood and cane chair amidst plush pillows. Celebrate and enjoy the good life!

A. Marina Concrete Stool with Rope Accent
VT-1324 - White
Dimensions: 15.75" x 15.75"
40.01 cm x 40.01 cm
Minimum: 2 pieces / USD $130.00

Bari All White Earthenware Vase
VT-1310
Dimensions: 11" x 31.5"
27.94 cm x 80.01 cm
Minimum: 2 pieces / USD $139.00

B. Portofino Cotton and Hair On Leather Throw Pillows

IN-6764
Dimensions: 12" x 20"
30.48 cm x 50.8 cm
Minimum: 2 pieces / USD $43.00

IN-6765
Dimensions: 18" x 18"
45.72 cm x 45.72 cm
Minimum: 2 pieces / USD $52.00

A. Raffia Palm Boxes
with Stone Accent - Jade

NCX-2969 - Small
Dimensions: 8" x 5" x 3.75"
20.32 cm x 12.7 cm x 9.53 cm
Minimum: 2 pieces / SOLD OUT

NCX-2970 - Large
Dimensions: 9.25" x 7.25" x 4"
23.5 cm x 18.42 cm x 10.16 cm
Minimum: 2 pieces / SOLD OUT

B. Malachite Green and Brown Photo Frame
IN-6701
Photo Size: 4" x 6"
10.16 cm x 15.24 cm
Frame Dimensions: 5" x 7"
12.7 cm x 17.78 cm
Minimum: 4 pieces / USD $17.00

C. Apulia Vanity Tray
IN-6691
Dimensions: 11" x 6" x 1"
27.94 cm x 15.24 cm x 2.54 cm
Minimum: 4 pieces / SOLD OUT

Raffia Palm Trays with Stone Accent - Jade

NCX-2971 - Small
Dimensions: 14.25" x 9.5" x 1"
36.2 cm x 24.13 cm x 2.54 cm
Minimum: 2 pieces / SOLD OUT

NCX-2972 - Large
Dimensions: 16" x 12" x 1"
40.64 cm x 30.48 cm x 2.54 cm
Minimum: 2 pieces / SOLD OUT

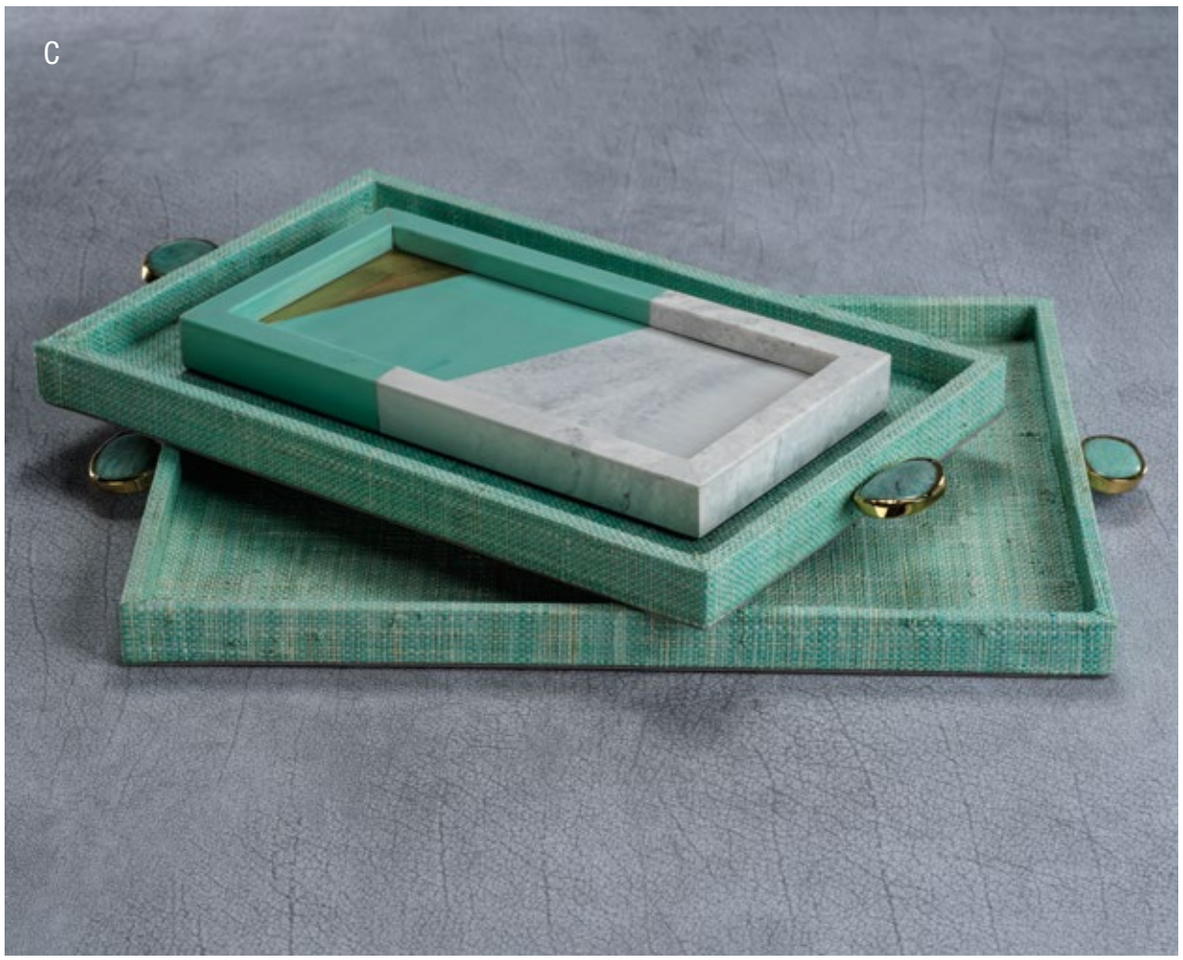

D. Apulia Photo Frames

IN-6687
Photo Size: 4" x 6"
10.16 cm x 15.24 cm
Frame Dimensions: 5" x 7"
12.7 cm x 17.78 cm
Minimum: 4 pieces / USD $16.00

IN-6688
Photo Size: 5" x 7"
12.7 cm x 17.78 cm
Frame Dimensions: 6" x 8"
15.24 cm x 20.32 cm
Minimum: 4 pieces / USD $17.00

E. Apulia Vanity Tray
IN-6691
Dimensions: 11" x 6" x 1"
27.94 cm x 15.24 cm x 2.54 cm
Minimum: 4 pieces / SOLD OUT

Apulia Set of 4 Coasters
IN-6690
Dimensions: 4" x 4"
10.16 cm x 10.16 cm
Minimum: 4 sets / USD $19.00

A. Bamboo and Rattan Layered Pendants
Natural

NC-660 - Bell Shape
Dimensions: 22" x 22"
55.88 cm x 55.88 cm
Minimum: 2 pieces / USD $124.00

NC-659 - Inverted Diamond
Dimensions: 16.5" x 14"
41.91 cm x 35.56 cm
Minimum: 2 pieces / SOLD OUT

B. Bamboo and Rattan "X" Weave Pendant
NC-661 - Cylinder
Dimensions: 12" x 12"
30.48 cm x 30.48 cm
Minimum: 2 pieces / SOLD OUT

C. Barletta Agel Pendant Lamp
ID-367
Dimensions: 15.75" x 18.25"
40.01 cm x 46.36 cm
Minimum: 2 pieces / USD $112.00

D. Polignano Embroidered Throw Pillow with Tassels - Turquoise

IN-6768
Dimensions: 12" x 20"
30.48 cm x 50.8 cm
Minimum: 2 pieces / USD $31.50

IN-6769
Dimensions: 18" x 18"
45.72 cm x 45.72 cm
Minimum: 2 pieces / USD $27.00

E. Polignano Embroidered Throw Pillow with Tassels - Azure

IN-6806
Dimensions: 12" x 20"
30.48 cm x 50.8 cm
Minimum: 2 pieces / USD $31.50

IN-6807
Dimensions: 18" x 18"
45.72 cm x 45.72 cm
Minimum: 2 pieces / USD $27.00

A

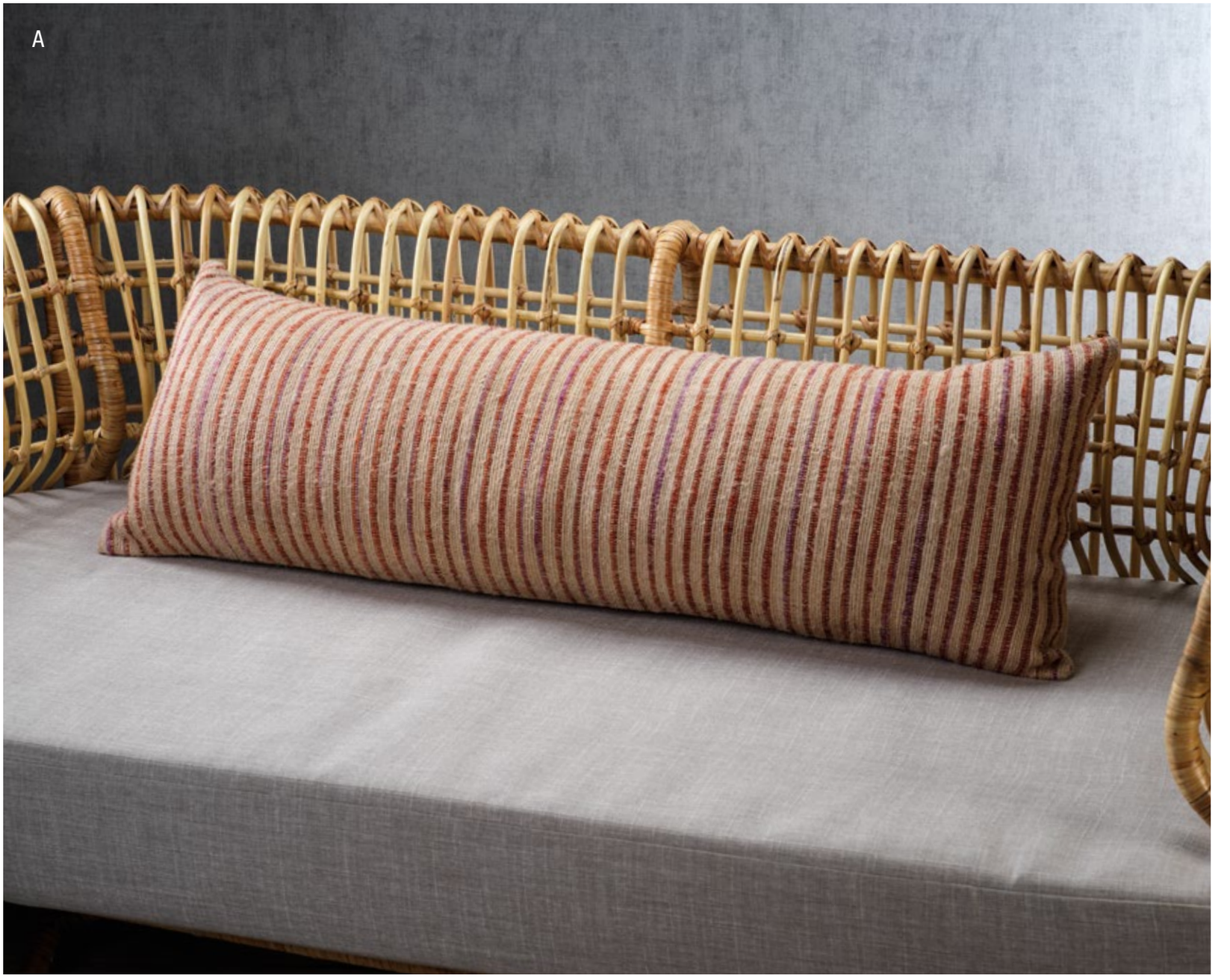

B

C

A. Masseria Cotton Throw Pillow
Multi Stripe Color
IN-6751
Dimensions: 13" x 39"
33.02 cm x 99.06 cm
Minimum: 2 pieces / USD $24.50

B. Masseria Cotton Throw Pillow
Multi Color with Coral Accent
IN-6749
Dimensions: 20" x 20"
50.8 cm x 50.8 cm
Minimum: 2 pieces / USD $24.50

C. Masseria Cotton Throw Pillow
Multi Color with Natural Accent
IN-6748
Dimensions: 20" x 20"
50.8 cm x 50.8 cm
Minimum: 2 pieces / USD $24.50

D. Salento Agel Baskets - Set of 2
ID-384
Small Dimensions: 12.5" x 20"
31.75 cm x 50.8 cm
Large Dimensions: 15.5" x 22"
39.37 cm x 55.88 cm
Minimum: 2 sets / USD $71.00

E. Andes Bamboo and Raffia Baskets
Set of 2
ID-398
Small Dimensions: 13.75" x 13.75"
34.93 cm x 34.93 cm
Large Dimensions: 15.75" x 15.75"
40.01 cm x 40.01 cm
Minimum: 2 sets / USD $84.00

A. Seychelles Mango Wood Bowl
Paint Splash Blue
IN-6870
Dimensions: 11" x 3"
27.94 cm x 7.62 cm
Minimum: 2 pieces / SOLD OUT

Seychelles Mango Wood Condiment Bowl
Paint Splash Blue
IN-6893 - Small
Dimensions: 4" x 2"
10.16 cm x 5.08 cm
Minimum: 6 pieces / USD $6.50

B. Heritage Mango Wood and
Marble Salad Server Set
IN-6852
Dimensions: 14" x 4" x 1"
35.56 cm x 10.16 cm x 2.54 cm
Minimum: 4 sets / USD $24.00

Seychelles Mango Wood Round Platter
Aqua Blue
IN-6900
Dimensions: 14" x 2.5"
35.56 cm x 6.35 cm
Minimum: 2 pieces / SOLD OUT

C. Seychelles Mango Wood Round Platter Aqua Blue
IN-6900
Dimensions: 14" x 2.5"
35.56 cm x 6.35 cm
Minimum: 2 pieces / SOLD OUT

D. Seychelles Mango Wood Condiment Bowl Aqua Blue
IN-6889 - Small
Dimensions: 4" x 2"
10.16 cm x 5.08 cm
Minimum: 6 pieces / SOLD OUT

E. Marble Cheese and Charcuterie Board with Woven Cane Handle
IN-6853
Dimensions: 22" x 8" x 1"
55.88 cm x 20.32 cm x 2.54 cm
Minimum: 2 pieces / USD $69.00

A. Kallos Hammered Glassware - Clear

CH-5148 - Rock Glass
Dimensions: 3.5" x 4"
8.89 cm x 10.16 cm
Capacity: 400 ml // 13.53 oz
Minimum: 12 pieces / USD $5.75

CH-5149 - Highball Glass
Dimensions: 3.25" x 5.5"
8.26 cm x 13.97 cm
Capacity: 585 ml // 19.78 oz
Minimum: 12 pieces / USD $6.00

CH-5150 - Shot Glass
Dimensions: 1.75" x 3.5"
4.45 cm x 8.89 cm
Capacity: 75 ml // 2.54 oz
Minimum: 12 pieces / USD $4.25

B. Seychelles Mango Wood Sectional Condiment Set
IN-6885 - Aqua Blue
Dimensions: 23.25" x 9" x 2.25"
59.06 cm x 22.86 cm x 5.72 cm
Minimum: 2 sets / SOLD OUT

C. Seychelles Mango Wood Condiment Set
IN-6883 - Aqua Blue
Tray Dimensions: 14.5" x 5.5" x 1"
36.83 cm x 13.97 cm x 2.54 cm
Bowl Dimensions: 4" x 4" x 2"
10.16 cm x 10.16 cm x 5.08 cm
Minimum: 2 sets / SOLD OUT

D. Coral Beach Ceramic Fish Bowls

NCX-2980 - Small
Dimensions: 5.75" x 2" x 1"
14.61 cm x 5.08 cm x 2.54 cm
Minimum: 12 pieces / USD $3.75

NCX-2981 - Medium
Dimensions: 7.5" x 2.25" x 1"
19.05 cm x 5.72 cm x 2.54 cm
Minimum: 12 pieces / USD $6.00

NCX-2982 - Large
Dimensions: 9.25" x 2.75" x 1"
23.5 cm x 6.99 cm x 2.54 cm
Minimum: 12 pieces / USD $9.00

E. Fish Aluminum Tray
IN-6598
Dimensions: 30.25" x 6.75" x .75"
76.84 cm x 17.15 cm x 1.91 cm
Minimum: 3 pieces / USD $57.00

F. Cost Brava Raw Aluminum Tray / Nickel
IN-6720
Dimensions: 30" x 10" x 4.25"
76.2 cm x 25.4 cm x 10.8 cm
Minimum: 3 pieces / USD $72.00

AZURE

When it comes down to expressing your individual style, it is often necessary to make a few waves. Capture the revitalizing nature of coastal living with the stylish innovation of Azure. A refined yet tranquil décor, inspired by the colors, patterns and aesthetics of a seaside paradise. Adorn any home with nautical charm, by introducing a variety of oceanic vases, baskets and figurines, like our Decorative Glass Blue Sharks and Rippled Stone Vases. Venture to replicate the unique granular textures of a coastal shore with one of our various Pacifica Island Candles, or a unique Oyster Rock Marble Glass plate setting.
Submerge your home décor in the natural beauty of the coastal shore. The creative possibilities are as endless as the sea is blue.

A. Indigo Powder Glass Vase
Blue

CH-5944 - Small
Dimensions: 4.75" x 4.75" x 10.25"
12.07 cm x 12.07 cm x 26.04 cm
Minimum: 2 pieces / USD $27.00

CH-5945 - Medium
Dimensions: 5.25" x 5.25" x 11.25"
13.34 cm x 13.34 cm x 28.58 cm
Minimum: 2 pieces / USD $30.00

CH-5946 - Large
Dimensions: 5.5" x 5.5" x 14.75"
13.97 cm x 13.97 cm x 37.47 cm
Minimum: 2 pieces / USD $36.00

Pacific White Stoneware Vase
CH-6012
Dimensions: 11.75" x 11.75"
29.85 cm x 29.85 cm
Minimum: 2 pieces / USD $85.00

B. Toyama Rippled White Stoneware Vase
CH-5969
Dimensions: 8.75" x 19"
22.23 cm x 48.26 cm
Minimum: 2 pieces / USD $49.50

C. Lucia Blue Multi-Color Bottles
with Cork Stopper - Round

IN-7166 - Small
Dimensions: 3" x 3" x 7"
7.62 cm x 7.62 cm x 17.78 cm
Minimum: 4 pieces / SOLD OUT

IN-7167 - Tall
Dimensions: 4" x 4" x 12"
10.16 cm x 10.16 cm x 30.48 cm
Minimum: 4 pieces / USD $19.00

A

B

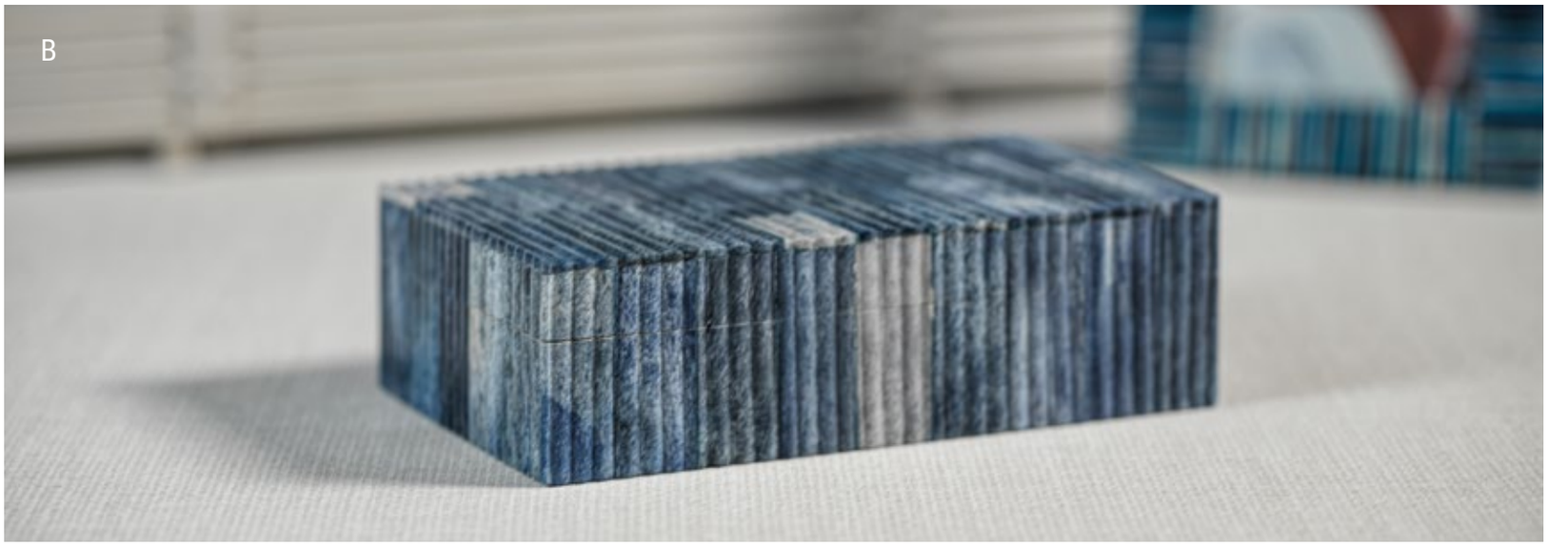

A. Blue Oceanic Porcelain Vase
TH-1680
Dimensions: 14" x 6.5" x 13"
35.56 cm x 16.51 cm x 33.02 cm
Minimum: 2 pieces / USD $79.00

Blue Palm Shell Porcelain Vase
TH-1679
Dimensions: 5" x 8.5" x 7.5"
12.7 cm x 21.59 cm x 19.05 cm
Minimum: 2 pieces / USD $37.00

B. Biarritz Ribbed Blue Bone Inlaid Box
IN-7150
Dimensions: 7" x 4.25" x 2"
17.78 cm x 10.8 cm x 5.08 cm
Minimum: 4 pieces / USD $23.00

C. Blue Oceanic Porcelain Vase
TH-1680
Dimensions: 14" x 6.5" x 13"
35.56 cm x 16.51 cm x 33.02 cm
Minimum: 2 pieces / USD $79.00

D. White Coral on Acrylic Bases

CH-5927 - Design B
Dimensions: 6" x 4.5" x 5.75"
15.24 cm x 11.43 cm x 14.61 cm
Minimum: 4 pieces / USD $18.00

CH-5926 - Design A
Dimensions: 4" x 3.25" x 7.75"
10.16 cm x 8.26 cm x 19.69 cm
Minimum: 4 pieces / USD $15.00

E. White Coral on Acrylic Base
CH-5927 - Design B
Dimensions: 6" x 4.5" x 5.75"
15.24 cm x 11.43 cm x 14.61 cm
Minimum: 4 pieces / USD $18.00

Biarritz Ribbed Blue Bone Inlaid Box
IN-7150
Dimensions: 7" x 4.25" x 2"
17.78 cm x 10.8 cm x 5.08 cm
Minimum: 4 pieces / USD $23.00

Biarritz Bone Photo Frame with Inner Brass Trim
IN-7149 - Blue
Photo Size: 5" x 7" // 12.7 cm x 17.78 cm
Frame Dimensions: 7" x 9"
17.78 cm x 22.86 cm
Minimum: 4 pieces / USD $21.00

A. Palm Beach Seagrass Table Lamp
TH-1672
Shade Dimensions: 18" x 10"
45.72 cm x 25.4 cm
Total Dimensions: 18" x 25"
45.72 cm x 63.5 cm
Minimum: 2 pieces / USD $180.00

Catalina Tonal Rattan Serving Tray
ID-403 - White, Natural, and Gray
Dimensions: 19.75" x 2.75"
50.17 cm x 6.99 cm
Minimum: 2 pieces / USD $37.00

B. Decorative Glass Blue Sharks

CH-5940 - Small
Dimensions: 8" x 3.5" x 2.75"
20.32 cm x 8.89 cm x 6.99 cm
Minimum: 4 pieces / USD $17.00

CH-5973 - Large
Dimensions: 13.5" x 4.75" x 4.5"
34.29 cm x 12.07 cm x 11.43 cm
Minimum: 4 pieces / USD $25.00

C. Biarritz Multi-Color Blue Bone Photo Frame
IN-7148 - Blue and Gray
Photo Size: 4" x 6"
10.16 cm x 15.24 cm
Frame Dimensions: 5.5" x 7.5"
13.97 cm x 19.05 cm
Minimum: 4 pieces / USD $18.00

Palermo Blue Bone Inlay Photo Frame
with Brass Trim
IN-7159 - Sky Blue
Photo Size: 5" x 7"
12.7 cm x 17.78 cm
Frame Dimensions: 6.5" x 8.5"
16.51 cm x 21.59 cm
Minimum: 4 pieces / USD $18.00

White Coral on Acrylic Base
CH-5926 - Design A
Dimensions: 4" x 3.25" x 7.75"
10.16 cm x 8.26 cm x 19.69 cm
Minimum: 4 pieces / USD $15.00

Biarritz Ribbed Blue Bone Inlaid Box
IN-7150
Dimensions: 7" x 4.25" x 2"
17.78 cm x 10.8 cm x 5.08 cm
Minimum: 4 pieces / USD $23.00

D. Bone Inlay Striped Round Stool
IN-7132
Dimensions: 11.75" x 17.75"
29.85 cm x 45.09 cm
Minimum: 1 piece / USD $229.00

A. Deep Sea Octagonal Glass Pillar Holders

IN-7140 - Short
Dimensions: 4.5" x 4.5" x 13"
11.43 cm x 11.43 cm x 33.02 cm
Minimum: 2 pieces / SOLD OUT

IN-7141 - Tall
Dimensions: 5.75" x 5.75" x 17"
14.61 cm x 14.61 cm x 43.18 cm
Minimum: 2 pieces / SOLD OUT

Toyama Rippled White Stoneware Vase
CH-5969
Dimensions: 8.75" x 19"
22.23 cm x 48.26 cm
Minimum: 2 pieces / USD $49.50

B. Nickle Brass Candle Snuffer
IN-7131
Dimensions: 10" x 1.5"
25.4 cm x 3.81 cm
Minimum: 6 pieces / USD $8.50

C. Beaufort Polished Steel Hurricane
IN-7209 - Tall
Dimensions: 7" x 7" x 24"
17.78 cm x 17.78 cm x 60.96 cm
Minimum: 2 pieces / USD $99.00

D. Beaufort Polished Steel Hurricane
IN-7208 - Short
Dimensions: 7" x 7" x 18"
17.78 cm x 17.78 cm x 45.72 cm
Minimum: 2 pieces / USD $95.00

E. Marine Stoneware Nautilus Shell Vase
CH-5954
Dimensions: 18.5" x 10.25" x 13"
46.99 cm x 26.04 cm x 33.02 cm
Minimum: 2 pieces / USD $138.00

A. Catalina Rattan Lidded Baskets
Set of 3 (Small and Medium Shown)
ID-404 - Natural, White, Gray and Black
Small Dimensions: 11.75" x 15.75"
29.85 cm x 40.01 cm
Medium Dimensions: 13.75" x 17.75"
34.93 cm x 45.09 cm
Large Dimensions: 15.75" x 19.75"
40.01 cm x 50.17 cm
Minimum: 2 sets / USD $175.00

Catalina Tonal Rattan Serving Tray
ID-403 - White, Natural, and Gray
Dimensions: 19.75" x 2.75"
50.17 cm x 6.99 cm
Minimum: 2 pieces / USD $37.00

B. Catalina Tonal Rattan Serving Tray
ID-403 - White, Natural, and Gray
Dimensions: 19.75" x 2.75"
50.17 cm x 6.99 cm
Minimum: 2 pieces / USD $37.00

C. Terrarium Glass Vases on Three Legs

CH-5999 - Small
Dimensions: 3.5" x 5"
8.89 cm x 12.7 cm
Minimum: 4 pieces / SOLD OUT

CH-6000 - Medium
Dimensions: 5" x 7"
12.7 cm x 17.78 cm
Minimum: 4 pieces / SOLD OUT

CH-6001 - Large
Dimensions: 7.75" x 9.25"
19.69 cm x 23.5 cm
Minimum: 4 pieces / SOLD OUT

D. Catalina Rattan Lidded Baskets
Set of 3 (Large Shown)
ID-404 - Natural, White, Gray and Black
Small Dimensions: 11.75" x 15.75"
29.85 cm x 40.01 cm
Medium Dimensions: 13.75" x 17.75"
34.93 cm x 45.09 cm
Large Dimensions: 15.75" x 19.75"
40.01 cm x 50.17 cm
Minimum: 2 sets / USD $175.00

Catalina Tonal Rattan Serving Tray
ID-403 - White, Natural, and Gray
Dimensions: 19.75" x 2.75"
50.17 cm x 6.99 cm
Minimum: 2 pieces / USD $37.00

E. Kauai Silver Specchio Shell Bowl
TK-184
Dimensions: 9.75" x 1.75"
24.77 cm x 4.45 cm
Minimum: 6 pieces / USD $11.00

A. Camille Round Abaca Basket / Hamper
NCX-3020
Dimensions: 16" x 13"
40.64 cm x 33.02 cm
Minimum: 2 pieces / USD $89.00

Camille Round Abaca Basket
NCX-3021
Dimensions: 7.5" x 7"
19.05 cm x 17.78 cm
Minimum: 2 pieces / USD $38.00

B. Serene Rectangular Abaca Hamper
NCX-3019
Dimensions: 17" x 10" x 19"
43.18 cm x 25.4 cm x 48.26 cm
Minimum: 2 pieces / USD $110.00

C. Alex Rectangular Abaca Magazine Basket
NCX-3022
Dimensions: 13.5" x 6.5" x 11.5"
34.29 cm x 16.51 cm x 29.21 cm
Minimum: 2 pieces / USD $58.00

D. Myra Abaca Bowl / Basket
NCX-3024
Dimensions: 7" x 3"
17.78 cm x 7.62 cm
Minimum: 2 pieces / USD $20.00

E. Stephanie Abaca Rectangular Trays / Baskets
NCX-3025 - Set of 2
Small Dimensions: 12" x 10" x 3"
30.48 cm x 25.4 cm x 7.62 cm
Large Dimensions: 13" x 11" x 4.5"
33.02 cm x 27.94 cm x 11.43 cm
Minimum: 2 sets / USD $79.00

F. Miramar Oval Abaca Baskets
NCX-3023 - Set of 2
Small Dimensions: 13" x 9.5" x 10"
33.02 cm x 24.13 cm x 25.4 cm
Large Dimensions: 14.5" x 11.5" x 11.5"
36.83 cm x 29.21 cm x 29.21 cm
Minimum: 2 sets / USD $105.00

A. Palmae Rattan and Matt Steel Ice Bucket
IN-7228
Dimensions: 6.5" x 6"
16.51 cm x 15.24 cm
Minimum: 2 pieces / USD $59.00

Palmae Rattan and Matt Steel Cocktail Shaker
IN-7229
Dimensions: 3" x 9"
7.62 cm x 22.86 cm
Minimum: 4 pieces / USD $24.00

B. Verona Stainless Steel Tray
with Rattan Weaved Handles
IN-7204
Dimensions: 23" x 6" x 2.5"
58.42 cm x 15.24 cm x 6.35 cm
Minimum: 4 pieces / USD $64.00

Blue Tortoise Stemless All Purpose Glass
CH-5930
Dimensions: 3.5" x 4.5"
8.89 cm x 11.43 cm
Capacity: 520 ml // 17.58 oz
Minimum: 12 pieces / USD $6.50

C. Mendocino Aluminum Tray with Rattan
Wrapped Handles
IN-7143 - Large
Dimensions: 26.5" x 14.5" x 2"
67.31 cm x 36.83 cm x 5.08 cm
Minimum: 2 pieces / USD $64.00

D. Mauritius Raw Aluminum Tray with Rattan Wrapped Handles
IN-6721 - Small
Dimensions: 10" x 6" x 1.75"
25.4 cm x 15.24 cm x 4.45 cm
Minimum: 4 pieces / USD $13.00

Mendocino Aluminum Tray with Rattan Wrapped Handles
IN-7143 - Large
Dimensions: 26.5" x 14.5" x 2"
67.31 cm x 36.83 cm x 5.08 cm
Minimum: 2 pieces / USD $64.00

Musa Aluminum Banana Leaf Trays

IN-7145 - Small
Dimensions: 24" x 8" x 1.5"
60.96 cm x 20.32 cm x 3.81 cm
Minimum: 2 pieces / USD $36.00

IN-7146 - Medium
Dimensions: 32" x 10" x 1.75"
81.28 cm x 25.4 cm x 4.45 cm
Minimum: 2 pieces / USD $55.00

IN-7147 - Large
Dimensions: 40.5" x 12" x 2"
102.87 cm x 30.48 cm x 5.08 cm
Minimum: 2 pieces / USD $72.00

E. Small Cluster of Nine Serving Bowls
IN-6903 - Nickel
Dimensions: 10" x 8" x 2.5"
25.4 cm x 20.32 cm x 6.35 cm
Minimum: 3 pieces / USD $23.00

A. Mendocino Aluminum Bowl
with Rattan Handles
IN-7144
Dimensions: 15" x 13" x 5.5"
38.1 cm x 33.02 cm x 13.97 cm
Minimum: 2 pieces / USD $36.00

B. Sonoma Aluminum Bowl
with Rattan Handles
IN-7142
Dimensions: 12" x 9" x 3.5"
30.48 cm x 22.86 cm x 8.89 cm
Minimum: 4 pieces / USD $14.00

C. Mendocino Aluminum Bowl
with Rattan Handles
IN-7144
Dimensions: 15" x 13" x 5.5"
38.1 cm x 33.02 cm x 13.97 cm
Minimum: 2 pieces / USD $36.00

Sonoma Aluminum Bowl
with Rattan Handles
IN-7142
Dimensions: 12" x 9" x 3.5"
30.48 cm x 22.86 cm x 8.89 cm
Minimum: 4 pieces / USD $14.00

D. Mendocino Metal and Rattan Server Set
IN-7136
Dimensions: 11.25" x 2.75"
28.58 cm x 6.99 cm
Minimum: 4 sets / USD $19.00

A. Avalon Rattan Serving Tray - Natural
ID-402 - Rectangular
Dimensions: 13.5" x 20.5" x 2.5"
34.29 cm x 52.07 cm x 6.35 cm
Minimum: 2 pieces / SOLD OUT

B. Moana Bamboo Lantern
NC-666
Dimensions: 9.25" x 9.25" x 10"
(14.25" with handle)
23.5 cm x 23.5 cm x 25.4 cm
(36.2 cm with handle)
Minimum: 2 pieces / USD $47.00

C. Avalon Rattan Serving Tray - Natural
ID-401 - Square
Dimensions: 11.5" x 11.5" x 2.5"
29.21 cm x 29.21 cm x 6.35 cm
Minimum: 4 pieces / SOLD OUT

D. Lucia Bright Multi-Color Bottles with Cork Stopper

IN-7164 - Small Round
Dimensions: 2.75" x 2.75" x 7"
6.99 cm x 6.99 cm x 17.78 cm
Minimum: 4 pieces / SOLD OUT

IN-7165 - Tall Round
Dimensions: 4" x 4" x 12"
10.16 cm x 10.16 cm x 30.48 cm
Minimum: 4 pieces / SOLD OUT

A. Harry's Polished Steel Bar Cart
IN-7207
Dimensions: 31.75" x 17.75" x 31"
80.65 cm x 45.09 cm x 78.74 cm
Minimum: 1 piece / USD $570.00

B. Blue Tortoise Stemless All Purpose Glass
CH-5930
Dimensions: 3.5" x 4.5"
8.89 cm x 11.43 cm
Capacity: 520 ml // 17.58 oz
Minimum: 12 pieces / USD $6.50

C. Blue Tortoise Glassware
CH-5931 - Highball Glass
Dimensions: 3" x 6"
7.62 cm x 15.24 cm
Capacity: 550 ml // 18.6 oz
Minimum: 12 pieces / USD $7.00

D. Mélange Glass Ice Bucket
IN-7238
Dimensions: 7" x 7"
17.78 cm x 17.78 cm
Minimum: 2 pieces / USD $49.00

E. Agate Marble Glass Coaster with Gold Rim
Dimensions: 4" x 4"
10.16 cm x 10.16 cm
Minimum: 12 pieces per color / USD $5.00

CH-5955 - Brown Tone

CH-5956 - Pink Tone

CH-5957 - Blue Tone

CH-5958 - Yellow Orange Tone

A. Oyster Rock Blue Marble Glass Plate
TK-185
Dimensions: 16" x 2.75"
40.64 cm x 6.99 cm
Minimum: 4 pieces / USD $26.00

B. Moonbay Indigo Blue
Alabaster Glass Trays / Plates

TK-189 - Small
Dimensions: 7" x 1.5"
17.78 cm x 3.81 cm
Minimum: 4 pieces / USD $8.00

TK-190 - Medium
Dimensions: 9.5" x 1.5"
24.13 cm x 3.81 cm
Minimum: 4 pieces / SOLD OUT

TK-191 - Large
Dimensions: 11" x 1.5"
27.94 cm x 3.81 cm
Minimum: 4 pieces / SOLD OUT

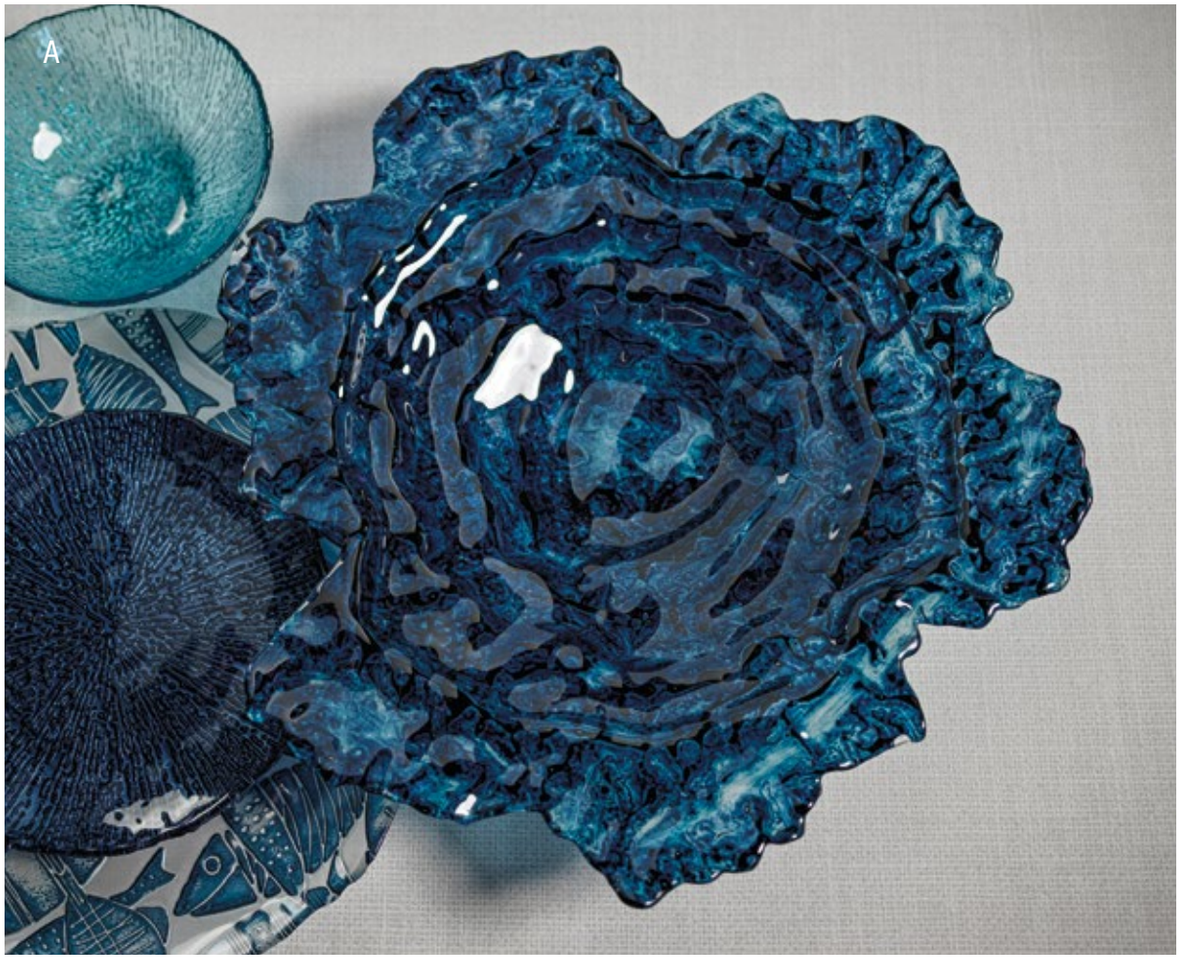

C. Kauai Aqua Blue Glass Bowl
TK-179
Dimensions: 6.5" x 2.5"
16.51 cm x 6.35 cm
Minimum: 12 pieces / USD $6.50

Kauai Cobalt Blue Glass Plate
TK-180
Dimensions: 8.5" x .75"
21.59 cm x 1.91 cm
Minimum: 12 pieces / USD $6.25

Kauai Blue and Silver Pearl Fish Platter
TK-183
Dimensions: 12.75" x .75"
32.39 cm x 1.91 cm
Minimum: 6 pieces / USD $12.00

North Shore Azure Blue Glass Plate
TK-181
Dimensions: 11" x .75"
27.94 cm x 1.91 cm
Minimum: 6 pieces / USD $9.00

Kauai Aqua Blue Glass Charger Plate
TK-182
Dimensions: 12.75" x .75"
32.39 cm x 1.91 cm
Minimum: 6 pieces / USD $9.50

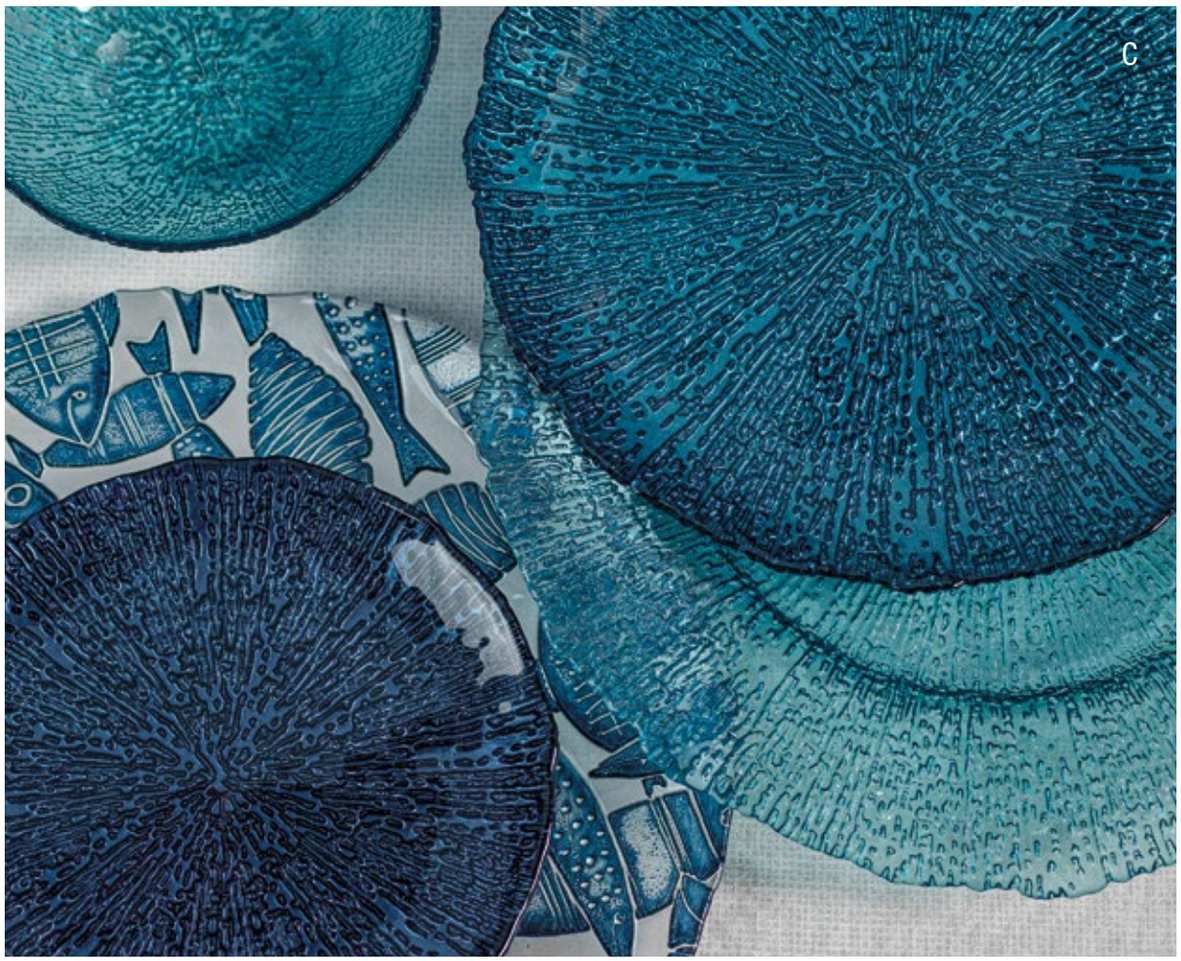

A. Avalon Rattan Serving Tray - Gray
ID-399 - Square
Dimensions: 11.5" x 11.5" x 2.5"
29.21 cm x 29.1 cm x 6.35 cm
Minimum: 4 pieces / SOLD OUT

B. Avalon Rattan Serving Tray - Gray
ID-400 - Rectangular
Dimensions: 13.25" x 20.5" x 2.5"
33.66 cm x 52.07 cm x 6.35 cm
Minimum: 2 pieces / SOLD OUT

C. Musa Aluminum Banana Leaf Trays

IN-7145 - Small
Dimensions: 24" x 8" x 1.5"
60.96 cm x 20.32 cm x 3.81 cm
Minimum: 2 pieces / USD $36.00

IN-7146 - Medium
Dimensions: 32" x 10" x 1.75"
81.28 cm x 25.4 cm x 4.45 cm
Minimum: 2 pieces / USD $55.00

IN-7147 - Large
Dimensions: 40.5" x 12" x 2"
102.87 cm x 30.48 cm x 5.08 cm
Minimum: 2 pieces / USD $72.00

D. Rectangular Aluminum Trays - Silver Nickel

IN-7028 - Small
Dimensions: 14" x 4.25"
33.56 cm x 10.8 cm
Minimum: 6 pieces / USD $12.00

IN-7029 - Medium
Dimensions: 26" x 5.5"
66.04 cm x 13.97 cm
Minimum: 6 pieces / USD $27.00

IN-5735 - Large
Dimensions: 40" x 5.5"
101.6 cm x 13.97 cm
Minimum: 4 pieces / USD $45.00

DESERT OASIS

Capture a Desert Modern look in your home with elements inspired by desert living. This collection contains stunning home decor that mimics the many muted shades and variations of desert landscapes around the world. From handwoven baskets and throw pillows to unique ceramics and vases each piece is destined to bring desert aesthetics into the home. Entertain with our mango and teakwood plates and bowls, salad servers and condiment bowls and trays. Bring the vacation vibe to everyday living.

A. Le Morne Handmade Glass Vases

CH-5517 - Large
Dimensions: 8.75" x 22.5"
22.23 cm x 57.15 cm
Minimum: 2 pieces / SOLD OUT

CH-5518 - Medium
Dimensions: 11" x 15.75"
27.94 cm x 40.01 cm
Minimum: 2 pieces / SOLD OUT

CH-5519 - Small
Dimensions: 12.25" x 9"
31.12 cm x 22.86 cm
Minimum: 2 pieces / SOLD OUT

B. Isola Rattan Baskets
with Jute Rope Handles

NCX-2958 - Large
Dimensions: 15.75" x 15.75"
40.01 cm x 40.01 cm
Minimum: 2 pieces / USD $150.00

NCX-2957 - Small
Dimensions: 11.75" x 14"
29.85 cm x 35.56 cm
Minimum: 2 pieces / SOLD OUT

A. Polignano Embroidered Throw Pillows with Tassels - Sage

IN-6808
Dimensions: 12" x 20"
30.48 cm x 50.8 cm
Minimum: 2 pieces / USD $31.50

IN-6809
Dimensions: 18" x 18"
45.72 cm x 45.72 cm
Minimum: 2 pieces / USD $27.00

B. San Ramon 7 Light Tealight / Votive Holder
IN-6828
Dimensions: 19" x 4" x 3.5"
48.26 cm x 10.16 cm x 8.89 cm
Minimum: 4 pieces / SOLD OUT

C. Dakar Metal 12 Glass Candle Holder
IN-6742
Dimensions: 32" x 3" x 2.75"
81.28 cm x 7.62 cm x 6.99 cm
Minimum: 4 pieces / USD $31.00

D. Heritage Mango Table
IN-6843 - Cocktail Table
Dimensions: 13.75" x 23.25"
34.93 cm x 59.06 cm
Minimum: 2 pieces / USD $87.00

E. Porto Alegre Petrified Wood Side Tables

ID-375 - Short
Dimensions: 9" x 9.75" x 21.75"
22.86 cm x 24.77 cm x 55.25 cm
Minimum: 1 piece / USD $159.00

ID-376 - Medium
Dimensions: 9" x 9.75" x 23.75"
22.86 cm x 24.77 cm x 60.33 cm
Minimum: 1 piece / USD $161.00

ID-377 - Tall
Dimensions: 9" x 9.75" x 25.5"
22.86 cm x 24.77 cm x 64.77 cm
Minimum: 1 piece / USD $165.00

A. Canaria Cotton Linen Throw Pillow
IN-6750
Dimensions: 12" x 20"
30.48 cm x 50.8 cm
Minimum: 2 pieces / USD $20.00

B. Canaria Cotton Throw Pillow
IN-6754 - Interlacing
Dimensions: 16" x 24"
40.64 cm x 60.96 cm
Minimum: 2 pieces / USD $28.00

C. Bali Reclaimed Teak Root Leaf
ID-388
Dimensions: 39.5" x 15.75" x 2"
100.33 cm x 40.01 cm x 5.08 cm
Minimum: 2 pieces / USD $215.00

D. Fortaleza Petrified Wood Cocktail Table
ID-372 - Round
Dimensions: 9" x 20.75"
22.86 cm x 52.71 cm
Minimum: 2 pieces / USD $185.00

E. Fortaleza Petrified Wood Cocktail Table
ID-373 - Square
Dimensions: 9" x 9" x 20.75"
22.86 cm x 22.86 cm x 52.71 cm
Minimum: 2 pieces / USD $185.00

A. Suspended Glass
Tealight Holders / Hurricanes

CH-5666 - Extra Small
Dimensions: 3.25" x 4.75"
8.26 cm x 12.07 cm
Minimum: 4 pieces / USD $8.25

CH-5667 - Small
Dimensions: 3.25" x 6"
8.26 cm x 15.24 cm
Minimum: 4 pieces / USD $9.00

CH-5668 - Medium
Dimensions: 4" x 4.75"
10.16 cm x 12.07 cm
Minimum: 4 pieces / USD $12.00

CH-5669 - Large
Dimensions: 4.75" x 8.25"
12.07 cm x 20.96 cm
Minimum: 4 pieces / USD $17.00

CH-5670 - Extra Large
Dimensions: 4.75" x 11.75"
12.07 cm x 29.85 cm
Minimum: 4 pieces / USD $22.00

B. Singita Marble and Balsa Wood
Bathroom Set

IN-6795 - Vanity Tray
Dimensions: 15" x 7" x 1.5"
38.1 cm x 17.78 cm x 3.81 cm
Minimum: 4 pieces / USD $35.00

IN-6799 - Soap Dispenser
Dimensions: 2.75" x 5"
6.99 cm x 12.7 cm
Minimum: 4 pieces / USD $27.00

IN-6796 - Tumbler
Dimensions: 3" x 4"
7.62 cm x 10.16 cm
Minimum: 4 pieces / USD $19.00

IN-6797 - Jar with Lid
Dimensions: 3.5" x 4"
8.89 cm x 10.16 cm
Minimum: 4 pieces / USD $26.00

IN-6798 - Soap Dish
Dimensions: 4.5" x 1"
11.43 cm x 2.54 cm
Minimum: 4 pieces / USD $16.00

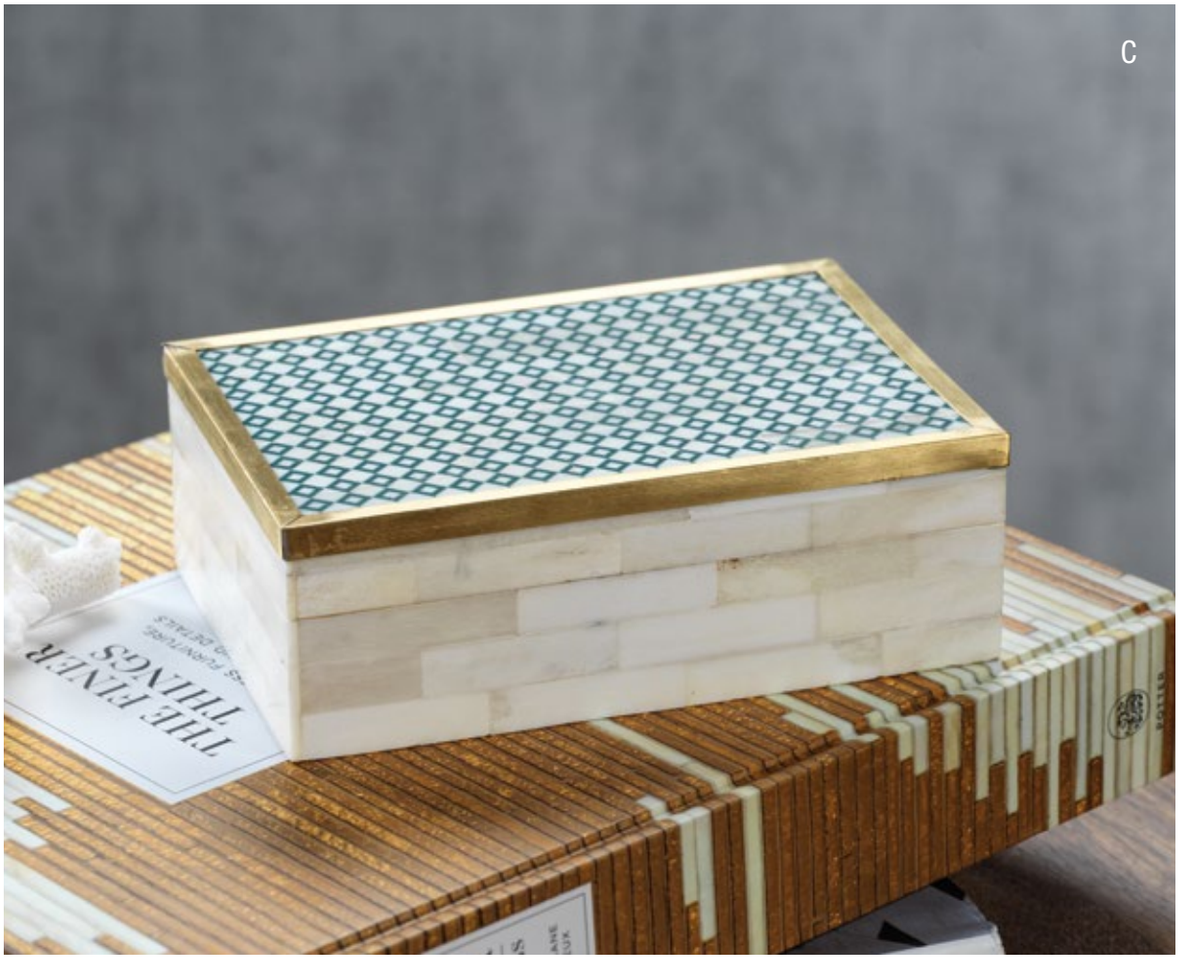

C. White Bone and Brass Box
with Printed Pattern
IN-6702
Dimensions: 6.25" x 4.25" x 2"
15.88 cm x 10.8 cm x 5.08 cm
Minimum: 4 pieces / USD $24.00

D Bee Design Coconut and Bone Wood Box
IN-6700
Dimensions: 4" x 3" x 2"
10.16 cm x 7.62 cm x 5.08 cm
Minimum: 4 pieces / SOLD OUT

A. Porto Aman Ice Bucket with Lid
IN-6755
Dimensions: 8.75" x 6.5" x 8.5"
22.23 cm x 16.51 cm x 21.59 cm
Minimum: 2 pieces / USD $79.00

B. Porto Aman Bar Serving Tray
IN-6758
Dimensions: 20.25" x 15.25" x 2.5"
51.44 cm x 38.74 cm x 6.35 cm
Minimum: 2 pieces / SOLD OUT

C. Porto Aman Cocktail Shaker
IN-6759
Dimensions: 3.75" x 8.75"
9.53 cm x 22.23 cm
Minimum: 4 pieces / USD $23.00

D. Porto Aman Ice Bucket / Wine Cooler
IN-6756
Dimensions: 8.25" x 6" x 6.5"
20.96 cm x 15.24 cm x 16.51 cm
Minimum: 2 pieces / SOLD OUT

E. Coasters on Metal Tray
Set of 4
IN-6718 - Green / Gold
Dimensions: 4" x 4"
10.16 cm x 10.16 cm
Minimum: 6 sets / USD $19.00

B
Don Julio

C

D

E
Don Julio

A. San Ramon Wood and Gray Marble Board
IN-6824 - Small
Dimensions: 12" x 1.25"
30.48 cm x 3.18 cm
Minimum: 2 pieces / USD $37.00

B. Tuscan Marble Salt and Pepper Bowl with Gold Spoon
Dimensions: 4" x 1.75" x 1.25"
10.16 cm x 4.45 cm x 3.18 cm
Minimum: 6 pieces per color / USD $13.00

IN-6782 - Gray

IN-6781 - White

C. Dakar Twisted Wire Oval Baskets

IN-6739 - Small
Dimensions: 24" x 6" x 2.75"
60.96 cm x 15.24 cm x 6.99 cm
Minimum: 4 pieces / USD $16.00

IN-6740 - Large
Dimensions: 30" x 7" x 3"
76.2 cm x 17.78 cm x 7.62 cm
Minimum: 4 pieces / SOLD OUT

D. Dakar Twisted Wire Square Bowls

IN-6737 - Small
Dimensions: 10.5" x 10.5" x 3.5"
26.67 cm x 26.67 cm x 8.89 cm
Minimum: 4 pieces / SOLD OUT

IN-6738 - Large
Dimensions: 12" x 12" x 5.5"
30.48 cm x 30.48 cm x 13.97 cm
Minimum: 4 pieces / SOLD OUT

A. Spring Leaves Cut Design Glassware

CH-1463 - Red Wine Goblet
Dimensions: 4" x 6"
10.16 cm x 15.24 cm
Capacity: 384.46 ml // 13 oz
Minimum: 12 pieces / USD $8.75

CH-1464 - White Wine Goblet
Dimensions: 3.5" x 5.5"
8.89 cm x 13.97 cm
Capacity: 295.74 ml // 10 oz
Minimum: 12 pieces / USD $7.75

CH-1465 - Highball Glass
Dimensions: 3.25" x 5.5"
8.26 cm x 13.97 cm
Capacity: 532.32 ml // 18 oz
Minimum: 12 pieces / USD $7.75

CH-3976 - Double Old Fashioned
Dimensions: 3.5" x 4.15"
8.89 cm x 10.54 cm
Capacity: 370 ml // 13.05 oz
Minimum: 12 pieces / USD $6.75

B. Côte d'Ivoire Mango Wood Bowl
IN-6763 - Ebony
Dimensions: 15" x 15" x 10"
38.1 cm x 38.1 cm x 25.4 cm
Minimum: 2 pieces / USD $47.00

A. Botanical Garden Mango Wood Trays Green with Light Gray

IN-6876 - Medium
Dimensions: 14" x 6.5" x 1"
35.56 cm x 16.51 cm x 2.54 cm
Minimum: 2 pieces / SOLD OUT

IN-6880 - Large
Dimensions: 18" x 7" x 1"
45.72 cm x 17.78 cm x 2.54 cm
Minimum: 2 pieces / SOLD OUT

B. Botanical Garden Mango Wood Condiment Bowls - Green with Light Gray
IN-6891 - Small
Dimensions: 4" x 2"
10.16 cm x 5.08 cm
Minimum: 6 pieces / USD $8.00

C. Desert Oasis Mango Wood Condiment Bowl - Sedona Gray
IN-6888 - Small
Dimensions: 4" x 2"
10.16 cm x 5.08 cm
Minimum: 6 pieces / USD $6.50

D. Mango Wood Salad Servers
with Inlaid Bone Handle
IN-6789 - Gray
Dimensions: 13" x 1" x 3"
33.02 cm x 2.54 cm x 7.62 cm
Minimum: 4 pairs / USD $22.00

E. Mango Wood Salad Servers
with Inlaid Bone Handle
IN-6790 - Turquoise
Dimensions: 13" x 1" x 3"
33.02 cm x 2.54 cm x 7.62 cm
Minimum: 4 pairs / USD $22.00

F. Botanical Garden Mango Wood Bowl
Green with Light Gray
IN-6865 - Medium
Dimensions: 13" x 4"
33.02 cm x 10.16 cm
Minimum: 2 pieces / SOLD OUT

Desert Oasis Mango Wood Bowl
Sedona Gray
IN-6863 - Small
Dimensions: 15" x 5"
38.1 cm x 12.7 cm
Minimum: 2 pieces / SOLD OUT

A. Mix and match our Bali Teak Root place settings with Kuoni ceramic bowls for an inspiring tabletop setting.

B. Botanical Garden Mango Wood Bowls Green with Light Gray

IN-6868 - Small
Dimensions: 11" x 3"
27.94 cm x 7.62 cm
Minimum: 2 pieces / SOLD OUT

IN-6865 - Medium
Dimensions: 13" x 4"
33.02 cm x 10.16 cm
Minimum: 2 pieces / SOLD OUT

IN-6861 - Large
Dimensions: 15" x 5"
38.1 cm x 12.7 cm
Minimum: 2 pieces / SOLD OUT

C. Desert Oasis Mango Wood Tray
Sedona Gray
IN-6877 - Large
Dimensions: 18" x 7" x 1"
45.72 cm x 17.78 cm x 2.54 cm
Minimum: 2 pieces / SOLD OUT

D. Seychelles Mango Wood Round Platter
Sedona Gray
IN-6901
Dimensions: 14" x 2.5"
35.56 cm x 6.35 cm
Minimum: 2 pieces / SOLD OUT

Botanical Garden Mango Wood Condiment Bowl - Green with Light Gray
IN-6891 - Small
Dimensions: 4" x 2"
10.16 cm x 5.08 cm
Minimum: 6 pieces / USD $8.00

A

B

A. Mix and match our Bali Teak Root place settings with Kuoni ceramic bowls and Rosewood Server Set for an inspiring tabletop setting.

B. Kuoni Serving Bowls

CH-5547 - Small
Dimensions: 7.5" x 1.75"
19.05 cm x 4.45 cm
Minimum: 4 pieces / USD $13.00

CH-5548 - Medium
Dimensions: 11" x 2.75"
27.94 cm x 6.99 cm
Minimum: 4 pieces / USD $33.00

CH-5549 - Large
Dimensions: 14.75" x 3.25"
37.47 cm x 8.26 cm
Minimum: 2 pieces / SOLD OUT

C. Rosewood Salad Servers
Set of 2
IN-6736
Dimensions: 16" x 2.75" x .75"
40.64 cm x 6.99 cm x 1.91 cm
Minimum: 5 pairs / SOLD OUT

D. Rosewood Cake Servers
Set of 2
IN-6735
Dimensions: 12.5" x 2.5" x .75"
31.75 cm x 6.35 cm x 1.91 cm
Minimum: 5 pairs / USD $16.00

E. Bali Set of 3 Teak Root Bowls
ID-389
Small Dimensions: 7.75" x 2.25"
19.69 cm x 5.72 cm
Medium Dimensions: 9.5" x 3.25"
24.13 cm x 8.26 cm
Large Dimensions: 11.5" x 4"
29.21 cm x 10.16 cm
Minimum: 2 sets / USD $115.00

SONOMA

The arrival of spring signals the return to the garden, and our endless appreciation for the wonderful surprises of nature's fauna. As inspired by the breathtaking and romantic gardens of France, Italy and Napa, the highlights of this collection include various handmade rattan and glassware essentials. Our Sonoma scalloped ceramic bowls give the delightful impression of serving a meal from a harvested gourd, while our handmade Tuscan glasses remind the drinker of the humble origins of their evening wine. Impressive also, is the marvelous rippling effects of our domed artisan cheese board, and our hammered glass champagne and wine glasses. All these items were designed with the intent to uplift a pleasant and appreciative spring experience. We hope they serve you well.

A. Sugi Porcelain Vases - Neutral Gray

TH-1697 - Short
Dimensions: 10" x 8.5"
25.4 cm x 21.59 cm
Minimum: 2 pieces / USD $75.00

TH-1698 - Tall
Dimensions: 8.25" x 13"
20.96 cm x 33.02 cm
Minimum: 2 pieces / USD $85.00

B. Matera Seagrass Tray
NC-688
Dimensions: 37" x 21" x 3.75" (Handle: 4")
93.98 cm x 53.34 cm x 9.53 cm
(Handle: 10.16 cm)
Minimum: 2 pieces / USD $172.00

C. Artisan Wood Cheese Board with Hammered Glass Cloche
IN-7340
Dimensions: 11.5" x 11.5" x 8"
29.21 cm x 29.21 cm x 20.32 cm
Minimum: 2 pieces / USD $49.00

D. Bamboo & Matt Gold Steel Set of 3 Cheese Tools
IN-7320
Hooked Knife Dimensions: 7.5" x 2"
19.05 cm x 5.08 cm
Squared Knife Dimensions: 8.5" x 1.5"
21.59 cm x 3.81 cm
Rounded Knife Dimensions: .5" x 1.5"
1.27 cm x 3.81 cm
Minimum: 4 sets / USD $19.00

E. Variegated Horn with Bone Handle Salad Server Set
IN-7328
Dimensions: 12.5" x 3.5"
31.75 cm x 8.89 cm
Minimum: 3 pairs / USD $33.00

A. Sonoma Scalloped Ceramic Bowl - White
CH-6297 - Large
Dimensions: 15" x 5"
38.1 cm x 12.7 cm
Minimum: 2 pieces / SOLD OUT

B. Alanya Organic Ceramic Linen Textured Platters - Matt White

CH-6332 - Small
Dimensions: 13.5" x 13.25" x 1.5"
34.29 cm x 33.66 cm x 3.81 cm
Minimum: 4 pieces / SOLD OUT

CH-6333 - Large
Dimensions: 15.5" x 15.25" x 1.75"
39.37 cm x 38.74 cm x 4.45 cm
Minimum: 4 pieces / SOLD OUT

C. Alanya Organic Ceramic Linen Textured Bowl - Matt White
CH-6331 - Large
Dimensions: 14.75" x 14" x 3.75"
37.47 cm x 35.56 cm x 9.53 cm
Minimum: 4 pieces / SOLD OUT

D. Kenya Wooden Salad Server Set with Marble Handles
IN-6760
Dimensions: 15" x 1" x 3.5"
38.1 cm x 2.54 cm x 8.89 cm
Minimum: 4 pairs / USD $26.00

A. Seagrass Single Rope Round Tray with Metal Handles
NCX-3033
Dimensions: 20.25" x 3" x 2"
51.44 cm x 7.62 cm x 5.08 cm
Minimum: 2 pieces / USD $117.00

B. Artisan Hammered Glassware

IN-5215 - Stemless All Purpose Glass
Dimensions: 4" x 4.5"
10.16 cm x 11.43 cm
Capacity: 450 ml // 15.22 fl oz
Minimum: 12 pieces / USD $6.75

IN-7309 - Stemless Champagne Flute
Dimensions: 2.5" x 6.75"
6.35 cm x 17.15 cm
Capacity: 295 ml // 9.98 fl oz
Minimum: 12 pieces / USD $6.00

C. Calbria Oil Bottle
Dimensions: 3" x 8.75"
7.62 cm x 22.23 cm
Capacity: 500 ml // 16.91 fl oz
Minimum: 4 pieces per color / USD $19.00

CH-6252 - Green

CH-6251 - Amber

D. Matera Seagrass Two Bottle Caddy
NC-685
Dimensions: 9.5" x 4.75" x 13.5"
24.13 cm x 12.07 cm x 34.29 cm
Minimum: 4 pieces / USD $15.00

E. Matera Seagrass
Drinkware / Cutlery Caddy
NC-687
Dimensions: 12.25" x 8.25" x 4"
(Handle: 3.25")
31.12 cm x 20.96 cm x 10.16 cm
(Handle: 8.26 cm)
Minimum: 2 pieces / USD $41.00

A. Matera Seagrass Serving Trays - Set of 2
NC-686
Small Dimensions: 17.5" x 13" x 3"
44.45 cm x 33.02 cm x 7.62 cm
Large Dimensions: 21.25" x 16" x 3.25"
53.98 cm x 40.64 cm x 8.26 cm
Minimum: 2 sets / USD $89.00

B. Tuscan Handmade Etched Glassware

IN-7384 - Margarita / Cocktail Glass
Dimensions: 4" x 6.5"
10.16 cm x 16.51 cm
Capacity: 710 ml // 24 fl oz
Minimum: 12 pieces / USD $11.25

IN-7382 - White Wine
Dimensions: 3" x 5"
7.62 cm x 12.7 cm
Capacity: 295 ml // 10 fl oz
Minimum: 12 pieces / USD $7.75

IN-7383 - Red Wine
Dimensions: 3.5" x 5.75"
8.89 cm x 14.61 cm
Capacity: 532 ml // 18 fl oz
Minimum: 12 pieces / USD $8.75

C. Tuscan Handmade Etched Glassware

IN-7381 - Highball Glass
Dimensions: 3.75" x 6"
9.53 cm x 15.24 cm
Capacity: 591 ml // 20 fl oz
Minimum: 12 pieces / USD $5.75

IN-7380 - Double Old Fashioned Glass
Dimensions: 3.5" x 4.25"
8.89 cm x 10.8 cm
Capacity: 355 ml // 12 fl oz
Minimum: 12 pieces / USD $5.50

VILLA CHIANTI

This collection's abundant use of color derives from the traditions of Italian culture and will leave a lasting impression in any space of your choosing. Our sophisticated stained-glass vases are cut in the most intriguing angles to aptly refract light in small and intimate spaces. Enhance your hors d'oeuvre presentation with these structurally patterned serving trays and bowls. Or spice up your décor with a bit of rustic flair using our rattan mixing bowls or lidded fragranced candles. This myriad of exquisite décor effortlessly works together to create an ambiance reminiscent of candlelit evenings. Each piece is strategically crafted with both polished and unrefined finishes to introduce diversity of design to any customer's collection of décor.

A. Sicilia Mango Wood Round Platter
IN-7389
Dimensions: 14" x 2.5"
35.56 cm x 6.35 cm
Minimum: 2 pieces / SOLD OUT

B. Skive Organic Ceramic Platters - Black

CH-6279 - Medium
Dimensions: 12.25" x 11.25"
31.12 cm x 28.58 cm
Minimum: 8 pieces / SOLD OUT

CH-6280 - Large
Dimensions: 16.75" x 12.75"
42.55 cm x 32.39 cm
Minimum: 4 pieces / SOLD OUT

C. Laguna Ceramic Dual Purpose
Taper / Pillar Holder
CH-6293 - Black
Dimensions: 5.75" x 5.5" x 10"
14.61 cm x 13.97 cm x 25.4 cm
Minimum: 4 pieces / USD $21.00

D. Artisan Hammered Stemless All Purpose Glass
IN-7355 - Green
Dimensions: 4" x 4.5" // 10.16 cm x 11.43 cm
Capacity: 450 ml // 15.22 fl oz
Minimum: 12 pieces / SOLD OUT

E. Artisan Hammered Glassware - Green

IN-7356 - Double Old Fashioned Glass
Dimensions: 3.25" x 4" // 8.26 cm x 10.16 cm
Capacity: 275 ml // 9.3 fl oz
Minimum: 12 pieces / SOLD OUT

IN-7357 - Highball Glass
Dimensions: 3.5" x 6" // 8.89 cm x 15.24 cm
Capacity: 500 ml // 16.91 fl oz
Minimum: 12 pieces / SOLD OUT

IN-7354 - Shot Glass
Dimensions: 2" x 3.5" // 5.08 cm x 8.89 cm
Capacity: 50 ml // 1.69 fl oz
Minimum: 12 pieces / USD $4.75

A. Kenya Wooden Salad Server Set
with Marble Handles
IN-6760
Dimensions: 15" x 1" x 3.5"
38.1 cm x 2.54 cm x 8.89 cm
Minimum: 4 pairs / USD $26.00

Sicilia Mango Wood Bowl
IN-7392 - Large
Dimensions: 18" x 6" // 45.72 cm x 15.24 cm
Minimum: 2 pieces / SOLD OUT

B. Sicilia Mango Wood Bowls

IN-7391 - Medium
Dimensions: 15" x 5" // 38.1 cm x 12.7 cm
Minimum: 2 pieces / USD $65.00

IN-7390 - Small
Dimensions: 11" x 3" // 27.94 cm x 7.62 cm
Minimum: 2 pieces / SOLD OUT

C. Sicilia Mango Wood Condiment Set
IN-7386
Tray Dimensions: 14.5" x 5.5" x 1"
36.83 cm x 13.97 cm x 2.54 cm
Bowl Dimensions: 4" x 2"
10.16 cm x 5.08 cm
Minimum: 2 sets / SOLD OUT

D. Sicilia Mango Wood
Sectional Condiment Tray
IN-7388
Dimensions: 23.25" x 9" x 2.25"
59.06 cm x 22.86 cm x 5.72 cm
Minimum: 2 pieces / SOLD OUT

A. Como Hand Woven
Rattan and Acacia Wood Bowl
NCX-3037 - Gray & Natural
Dimensions: 15" x 6"
38.1 cm x 15.24 cm
Minimum: 2 pieces / USD $155.00

Kenya Wooden Salad Server Set
with Marble Handles
IN-6760
Dimensions: 15" x 1" x 3.5"
38.1 cm x 2.54 cm x 8.89 cm
Minimum: 4 pairs / USD $26.00

B. Como Hand Woven Rattan Serving Tray
NCX-3035 - Gray & Natural
Dimensions: 20" x 3.5"
50.8 cm x 8.89 cm
Minimum: 2 pieces / SOLD OUT

C. Trulli Stoneware Candle Jar
IG-2733 - Black
Fragrance: Grapefruit Juniper
Dimensions: 4" x 5.5"
10.16 cm x 13.97 cm
Burn Time: 48 hours
Wax Weight: 220 g // 7.76 oz
Minimum: 4 pieces / SOLD OUT

D. Bodega Ceramic Canisters - Black

CH-6298 - Small
Dimensions: 3.75" x 4"
9.53 cm x 10.16 cm
Minimum: 4 pieces / USD $7.50

CH-6299 - Medium
Dimensions: 5.5" x 5.25"
13.97 cm x 13.34 cm
Minimum: 4 pieces / USD $13.00

CH-6300 - Large
Dimensions: 7.25" x 7.75"
18.42 cm x 19.69 cm
Minimum: 2 pieces / USD $19.00

A. Normandy Outdoor Scented Candle
IG-2728 - 13 Wick
Fragrance: Grapefruit Juniper
Dimensions: 15" x 4.25"
38.1 cm x 10.8 cm
Burn Time: 110 hours
Wax Weight: 3,632 g // 128.12 oz
Minimum: 2 pieces / USD $95.00

B. Normandy Outdoor Scented Candle
IG-2729 - 19 Wick
Fragrance: Grapefruit Juniper
Dimensions: 19" x 5.5"
48.26 cm x 13.97 cm
Burn Time: 145 hours
Wax Weight: 8,172 g // 288.26 oz
Minimum: 2 pieces / USD $155.00

(Also Available Empty)
Normandy Glazed Stoneware
Planter Bowl - Large
VT-1398 - Green
Dimensions: 19" x 5.5"
48.26 cm x 13.97 cm
Minimum: 2 pieces / USD $89.00

C. Normandy Outdoor Scented Candle
IG-2731 - 1 Wick
Fragrance: Grapefruit Juniper
Dimensions: 4.5" x 4"
11.43 cm x 10.16 cm
Burn Time: 45 hours
Wax Weight: 227 g // 8 oz
Minimum: 4 pieces / USD $19.00

D. Trapezoid Earthenware Candle
Fragrance: Sandalwood Leaf & Tobacco
Dimensions: 4" x 7.5"
10.16 cm x 19.05 cm
Wax Weight: 200 g // 7.1 oz
Burn Time: 30 hours
Minimum: 4 pieces per color / USD $12.00

IG-2712 - White

IG-2715 - Sage

E. Bodega Ceramic Candles - Black
Fragrance: Lemon Blackberry & Musk

IG-2716 - Small
Dimensions: 3.75" x 4"
9.53 cm x 10.16 cm
Wax Weight: 162 g // 5.7 oz
Burn Time: 24 hours
Minimum: 4 pieces / USD $14.00

IG-2724 - Large
Fragrance: Lemon Blackberry & Musk
Dimensions: 5.5" x 5.25"
13.97 cm x 13.34 cm
Wax Weight: 473 g // 16.7 oz
Burn Time: 50 hours
Minimum: 4 pieces / SOLD OUT

SAINT- PAUL- DE- VENCE

Inspired by the rural sensibilities of Southern France, the Saint- Paul- de- Vence collection imparts a natural homely cottage feel to any living space. This collection's distinct use of green and earthy colors transforms the home into a serene refuge; perfect for hosting casual functions or sophisticated gatherings. Display one of our Leaf Pillar candles for a simple touch of frondescence without the affiliated fragrance. Or enthuse your guests by serving them champagne from our lovely assortment of lightly textured glasses. Sometimes the simple things are the best things in life and this minimalist collection effectually realizes the refinement of less is more.

A. Féraud Handmade Glass Vase / Hurricane
Dark Green
CH-6037
Dimensions: 5.75" x 8"
14.61 cm x 20.32 cm
Minimum: 2 pieces / SOLD OUT

B. Féraud Handmade Glass Vases
Dark Green

CH-6037 - Vase / Hurricane
Dimensions: 5.75" x 8"
14.61 cm x 20.32 cm
Minimum: 2 pieces / SOLD OUT

CH-6038 - Short
Dimensions: 3.25" x 14"
8.26 cm x 35.56 cm
Minimum: 2 pieces / SOLD OUT

CH-6039 - Medium
Dimensions: 4" x 18"
10.16 cm x 45.72 cm
Minimum: 2 pieces / SOLD OUT

CH-6040 - Tall
Dimensions: 4" x 24.5"
10.16 cm x 62.23 cm
Minimum: 2 pieces / SOLD OUT

C. Imperial Jade Glass Vases

CH-5938 - Medium
Dimensions: 5.75" x 5.75" x 12.5"
14.61 cm x 14.61 cm x 31.75 cm
Minimum: 2 pieces / USD $59.00

CH-5939 - Large
Dimensions: 7" x 7" x 14.75"
17.78 cm x 17.78 cm x 37.47 cm
Minimum: 2 pieces / USD $69.00

A

B

C
AD at 100

A. Bastide Flask Shaped Rattan Basket / Vase - Graywash
NCX-3014 - Small
Dimensions: 10" x 7" x 13"
25.4 cm x 17.78 cm x 33.02 cm
Minimum: 1 piece / SOLD OUT

B. Normandy Green Glazed Stoneware Decorative Apple
VT-1370 - Small
Dimensions: 4" x 3.5"
10.16 cm x 8.89 cm
Minimum: 4 pieces / USD $6.50

C. Lady Fern in Pot
CH-5974
Pot Dimensions: 6" x 6.25"
15.24 cm x 15.88 cm
Total Dimensions: 18" x 24"
45.72 cm x 60.96 cm
Minimum: 2 pieces / SOLD OUT

D. Monteverde Rattan Tray on Metal Stand
NCX-2962
Dimensions: 18" x 8"
45.72 cm x 20.32 cm
Minimum: 2 pieces / SOLD OUT

E. du-Rhône Green Glazed Stoneware Decorative Balls

VT-1365 - Extra Small
Diameter: 4.25" // 10.8 cm
Minimum: 4 pieces / USD $6.00

VT-1366 - Small
Diameter: 6" // 15.24 cm
Minimum: 4 pieces / USD $11.25

VT-1367 - Medium
Diameter: 7.5" // 19.05 cm
Minimum: 2 pieces / USD $19.75

VT-1368 - Large
Diameter: 11" // 27.94 cm
Minimum: 1 piece / USD $29.00

VT-1369 - Extra Large
Diameter: 14.25" // 36.2 cm
Minimum: 1 piece / USD $31.00

A

A. Lilette Matt Gold Bar Cart
IN-7206
Dimensions: 33.5" x 19.5" x 33"
85.09 cm x 49.53 cm x 83.82 cm
Minimum: 1 piece / USD $760.00

B. Flora Etched Flute - Six Assorted Designs
CH-5933
Dimensions: 2.25" x 7"
5.72 cm x 17.78 cm
Capacity: 250 ml // 8.45 oz
Minimum: 12 pieces, assorted / USD $7.00

C. Lemon Pewter and Glass Off-Center Pitcher
TH-1664
Dimensions: 6.25" x 5" x 12.25"
15.88 cm x 12.7 cm x 31.12 cm
Capacity: 1,200 ml // 40.58 oz
Minimum: 2 pieces / USD $68.00

D. Limón Agria Pewter and Glass Pitcher with Lid
TH-1659
Dimensions: 6.25" x 3.75" x 11.5"
15.88 cm x 9.53 cm x 29.21 cm
Capacity: 1,000 ml // 33.81 oz
Minimum: 2 pieces / USD $69.00

A. Cappucci Tea and Coffee Glass
Dimensions: 5" x 4" x 3.25"
12.7 cm x 10.16 cm x 8.26 cm
Capacity: 400 ml // 13.53 oz
Minimum: 12 pieces per color / USD $6.50

CH-6004 - Gray Handle / SOLD OUT

CH-6005 - Green Handle

CH-6006 - Amber Handle

CH-6007 - Yellow Handle

B. Batistta Tea and Coffee Glass
Dimensions: 5.5" x 3.25" x 3.75"
13.97 cm x 8.26 cm x 9.53 cm
Capacity: 300 ml // 10.14 oz
Minimum: 12 pieces per color / USD $6.00

CH-6008 - Gray Handle

CH-6009 - Green Handle

CH-6010 - Amber Handle / SOLD OUT

CH-6011 - Yellow Handle

C. Six Assorted Design Individual Carafes
CH-2621
Dimensions: 2.25" x 6.25"
5.72 cm x 15.88 cm
Capacity: 207 ml // 7 oz
Minimum: 12 pieces, assorted / USD $6.75

D. Spring Leaves Cut Design Glassware

CH-1465 - Highball Glass
Dimensions: 3.25" x 5.5"
8.26 cm x 13.97 cm
Capacity: 532.32 ml // 18 oz
Minimum: 12 pieces / USD $7.75

CH-3976 - Double Old Fashioned
Dimensions: 3.5" x 4.15"
8.89 cm x 10.54 cm
Capacity: 370 ml // 13.05 oz
Minimum: 12 pieces / USD $6.75

CH-1464 - White Wine Goblet
Dimensions: 3.5" x 5.5"
8.89 cm x 13.97 cm
Capacity: 295.74 ml // 10 oz
Minimum: 12 pieces / USD $7.75

CH-1463 - Red Wine Goblet
Dimensions: 4" x 6"
10.16 cm x 15.24 cm
Capacity: 384.46 ml // 13 oz
Minimum: 12 pieces / USD $8.75

E. Flora Etched Flute - Six Assorted Designs
CH-5933
Dimensions: 2.25" x 7"
5.72 cm x 17.78 cm
Capacity: 250 ml // 8.45 oz
Minimum: 12 pieces, assorted / USD $7.00

A. Linea 1 Glass Vases

CH-5990 - Short
Dimensions: 4.75" x 4.75" x 4.75"
12.07 cm x 12.07 cm x 12.07 cm
Minimum: 6 pieces / SOLD OUT

CH-5989 - Tall
Dimensions: 3.75" x 3.75" x 6.75"
9.53 cm x 9.53 cm x 17.15 cm
Minimum: 6 pieces / SOLD OUT

CH-5988 - Medium
Dimensions: 5" x 3.25" x 5.75"
12.7 cm x 8.26 cm x 14.61 cm
Minimum: 6 pieces / USD $9.00

B. Dragonfly Pewter and Glass Carafe
TH-1663
Dimensions: 6" x 4.5" x 6.25"
15.24 cm x 11.43 cm x 15.88 cm
Capacity: 700 ml // 23.67 oz
Minimum: 2 pieces / USD $52.00

C. Dragonfly Pewter and Glass Bowl
TH-1661
Dimensions: 5.75" x 5" x 3"
14.61 cm x 12.7 cm x 7.62 cm
Capacity: 237 ml // 8 oz
Minimum: 2 pieces / USD $30.00

D. Dragonfly Pewter and Glass Pitcher
TH-1662
Dimensions: 5" x 3.5" x 9.75"
12.7 cm x 8.89 cm x 24.77 cm
Capacity: 1,000 ml // 33.81 oz
Minimum: 2 pieces / USD $42.00

E. Unique Glass Vases
CH-2238 - Three Assorted Designs
Dimensions: 3.5" x 4.25"
8.89 cm x 10.79 cm
Minimum: 9 assorted pieces / USD $6.75

A

A. Malay Metal Bamboo Bar Cart
IN-6301
Dimensions: 32" x 21.5" x 31.5"
81.28 cm x 54.61 cm x 80.01 cm
Minimum: 1 piece / USD $515.00

B. Medici Antique Brass Lanterns

IN-6539 - Small
Dimensions: 6" x 6" x 12"
15.24 cm x 15.24 cm x 30.48 cm
Minimum: 2 pieces / USD $42.00

IN-6540 - Medium
Dimensions: 6" x 6" x 15"
15.24 cm x 15.24 cm x 38.1 cm
Minimum: 2 pieces / USD $46.00

IN-6541 - Large
Dimensions: 6" x 6" x 18"
15.24 cm x 15.24 cm x 45.72 cm
Minimum: 2 pieces / USD $55.00

IN-6542 - Extra Large
Dimensions: 6" x 6" x 25"
15.24 cm x 15.24 cm x 63.5 cm
Minimum: 2 pieces / USD $67.00

C. Le Nôtre Footed Plate
VT-1268
Dimensions: 21.75" x 21.75" x 8"
55.25 cm x 55.25 cm x 20.32 cm
Minimum: 2 pieces / SOLD OUT

A. Long Neck Mouth Blown Vases

CH-2896 - Cylinder Shaped Vase
Dimensions: 4" x 21.5"
10.16 cm x 54.61 cm
Minimum: 6 pieces / USD $18.00

CH-2894 - Ball Shaped Vase
Dimensions: 6" x 21.5"
15.24 cm x 54.61 cm
Minimum: 6 pieces / USD $18.00

CH-2895 - Onion Shaped Vase
Dimensions: 4.75" x 21.5"
12.07 cm x 54.61 cm
Minimum: 6 pieces / USD $18.00

B. Unique Glass Vases
CH-2238 - Three Assorted Designs
Dimensions: 3.5" x 4.25"
8.89 cm x 10.79 cm
Minimum: 9 assorted pieces / USD $6.75

C. Round Boxwood Topiary in Round Pot
CH-1829
Dimensions: 2.75" x 6"
6.99 cm x 15.23 cm
Minimum: 12 pieces / USD $7.75

Round Boxwood Topiary in Square Pot
CH-2563 - Small
Dimensions: 2.75" x 4.25"
6.99 cm x 10.8 cm
Minimum: 12 pieces / USD $9.00

D. Six Assorted Design Individual Carafes
CH-2621
Dimensions: 2.25" x 6.25"
5.72 cm x 15.88 cm
Capacity: 207 ml // 7 oz
Minimum: 12 pieces / USD $6.75

A. Decorative Antique Pewter Dragonfly
CH-3681
Dimensions: 4.75" x 3.5" x 1.5"
12.07 cm x 8.89 cm x 3.81 cm
Minimum: 12 pieces / USD $10.00

B. Decorative Antique Pewter Butterfly
CH-3675
Dimensions: 4.25" x 3.25" x 1.75"
10.8 cm x 8.26 cm x 4.45 cm
Minimum: 12 pieces / USD $10.00

C. Antique Pewter Trays

CH-3676 - Osage Orange Leaf (1)
Dimensions: 7.5" x 3.5" x 1"
19.05 cm x 8.89 cm x 2.54 cm
Minimum: 12 pieces / USD $7.00

CH-3678 - Aspen Quaking Leaf (2)
Dimensions: 5.25" x 3.25" x 1"
13.34 cm x 8.26 cm x 2.54 cm
Minimum: 12 pieces / USD $8.00

D. Decorative Gold Insects

CH-4409 - Ladybug
Dimensions: 2.75" x 2.5" x 1"
6.99 cm x 6.35 cm x 2.54 cm
Minimum: 6 pieces / USD $11.00

CH-4410 - Dragonfly
Dimensions: 4.75" x 3.5" x 1.5"
12.07 cm x 8.89 cm x 3.81 cm
Minimum: 6 pieces / USD $10.75

CH-4411 - Grasshopper
Dimensions: 5" x 3" x 1"
12.7 cm x 7.62 cm x 2.54 cm
Minimum: 6 pieces / USD $11.00

E. Decorative Green Insects

CH-3684 - Grasshopper
Dimensions: 5.25" x 3" x 1.25"
13.34 cm x 7.62 cm x 3.18 cm
Minimum: 6 pieces / USD $12.00

CH-3685 - Ladybug
Dimensions: 2.75" x 2.5" x 1.25"
6.99 cm x 6.35 cm x 3.18 cm
Minimum: 6 pieces / USD $12.00

A. Cameo Long Neck Porcelain Bud Vases
NCX-2129 - Four Assorted Designs
Dimensions: 4" x 3.5" x 4.25"
10.15 cm x 8.88 cm x 10.79 cm
Minimum: 4 assorted pieces / USD $17.00

B. Nikki Oval Marble and Raw Aluminum Nesting Tables - Antique Silver
IN-6015
Large Dimensions: 18" x 12" x 20"
45.72 cm x 30.48 cm x 50.8 cm
Small Dimensions: 14" x 9" x 15"
35.56 cm x 22.86 cm x 38.1 cm
Minimum: 1 set / USD $152.00

C. Nikki Round Marble and Raw Aluminum Nesting Tables - Antique Gold
IN-6016
Large Dimensions: 16" x 16" x 19"
40.64 cm x 40.64 cm x 48.26 cm
Small Dimensions: 12" x 12" x 15"
30.48 cm x 30.48 cm x 38.1 cm
Minimum: 1 set / USD $137.00

D. Three Assorted Porcelain Flower Table and Wall Décor
NCX-2759
Dimensions: 6" x 1.5"
15.24 cm x 3.81 cm
Minimum: 6 assorted pieces / USD $24.00

E. Cameo Porcelain Vases
NCX-2131 - Four Assorted Designs
Dimensions: 4" x 3.5" x 4.25"
10.15 cm x 8.88 cm x 10.79 cm
Minimum: 4 assorted pieces / USD $29.00

PENINSULA BLUE

Eclectic home décor style for modern living best describes this collection. Regardless of design style, one will effortlessly find something special that will instantly elevate any space. Accent bare walls with gold framed emerald crystals and illuminate rooms with fragrant candle jars. Create wonderful floral arrangements in blue hand cut glass vases and illuminate rooms with dazzling metal wire pendant lamps. Dress up mantles with natural horn photo frames and boxes. Host a party and serve cocktails in unique luster glassware with gold trim on a fine black leather tray. Dine and serve salads in black and white glazed ceramic bowls with artisanal salad servers. Charcuterie and various cheese are best served on marble-wood trays with cocktail forks found in this collection.
Live it up and say Cheers!

A. Cape Verde Black Resin Chevron Inlaid Box with Brass Trim
IN-6709
Dimensions: 8" x 5" x 3"
20.32 cm x 12.7 cm x 7.62 cm
Minimum: 4 pieces / USD $31.00

Black Resin Inlaid Box with Brass
IN-6704
Dimensions: 5" x 4.25" x 2"
12.7 cm x 10.8 cm x 5.08 cm
Minimum: 4 pieces / USD $23.00

B. Maya Hand Cut Glass Vases

CH-5522 - Small
Dimensions: 5" x 3" x 4.75"
12.7 cm x 7.62 cm x 12.07 cm
Minimum: 2 pieces / USD $38.00

CH-5521 - Medium
Dimensions: 6" x 4.25" x 6"
15.24 cm x 10.8 cm x 15.24 cm
Minimum: 2 pieces / USD $55.00

CH-5520 - Large
Dimensions: 6.25" x 6.25" x 9.25"
15.88 cm x 15.88 cm x 23.5 cm
Minimum: 2 pieces / USD $65.00

A. Tomoko All Black Rattan Stool
ID-370
Dimensions: 21.75" x 13.75" x 17.75"
55.25 cm x 34.93 cm x 45.09 cm
Minimum: 2 pieces / SOLD OUT

B. Polignano Embroidered Throw Pillows with Tassels - Navy

IN-6810
Dimensions: 12" x 20"
30.48 cm x 50.8 cm
Minimum: 2 pieces / USD $31.50

IN-6811
Dimensions: 18" x 18"
45.72 cm x 45.72 cm
Minimum: 2 pieces / USD $27.00

C. Trento White Eclipse Vases
with Black Volcanic Rims

CH-5540 - Small
Dimensions: 7.5" x 9.5"
19.05 cm x 24.13 cm
Minimum: 2 pieces / SOLD OUT

CH-5541 - Large
Dimensions: 10.5" x 14.75"
26.67 cm x 37.47 cm
Minimum: 2 pieces / USD $129.00

D. Dakar Metal Wire Pendant Lamp
IN-6743 - Small
Dimensions: 15.25" x 14.5"
38.74 cm x 36.83 cm
Minimum: 2 pieces / USD $70.00

E. Dakar Metal Wire Pendant Lamp
IN-6744 - Large
Dimensions: 15.5" x 26.5"
39.37 cm x 67.31 cm
Minimum: 2 pieces / USD $100.00

A. Gold Framed Emerald Crystals

CH-5565 - Large
Dimensions: 20" x 20" x 1.5"
50.8 cm x 50.8 cm x 3.81 cm
Minimum: 2 pieces / USD $74.00

CH-5567 - Small
Dimensions: 12" x 12" x 1.5"
30.48 cm x 30.48 cm x 3.81 cm
Minimum: 2 pieces / USD $39.00

CH-5566 - Tall
Dimensions: 12" x 28" x 1.5"
30.48 cm x 71.12 cm x 3.81 cm
Minimum: 2 pieces / USD $67.00

B. Natural Horn Photo Frames with Brass Trim

IN-6696
Photo Size: 4" x 6"
10.16 cm x 15.24 cm
Frame Dimensions: 5.5" x 7.5"
13.97 cm x 19.05 cm
Minimum: 4 pieces / USD $22.00

IN-6697
Photo Size: 5" x 7"
12.7 cm x 17.78 cm
Frame Dimensions: 6.5" x 8.5"
16.51 cm x 21.59 cm
Minimum: 4 pieces / USD $25.00

C. Côte d'Ivoire Mango Wood Bowl
IN-6762 - Black
Dimensions: 15" x 15" x 10"
38.1 cm x 38.1 cm x 25.4 cm
Minimum: 2 pieces / USD $47.00

A. Trento White Ceramic Bowls with Black Volcanic Rims

CH-5534 - Small
Dimensions: 6.25" x 3"
15.88 cm x 7.62 cm
Minimum: 6 pieces / USD $10.00

CH-5535 - Large
Dimensions: 11.25" x 4"
28.58 cm x 10.16 cm
Minimum: 2 pieces / SOLD OUT

B. Trento White Shallow Bowls with Black Volcanic Rims

CH-5536 - Small
Dimensions: 6.75" x 1"
17.15 cm x 2.54 cm
Minimum: 6 pieces / SOLD OUT

CH-5537 - Medium
Dimensions: 9" x 1.25"
22.86 cm x 3.18 cm
Minimum: 6 pieces / SOLD OUT

CH-5538 - Large
Dimensions: 11.5" x 2"
29.21 cm x 5.08 cm
Minimum: 4 pieces / SOLD OUT

CH-5539 - Extra Large
Dimensions: 14" x 2.25"
35.56 cm x 5.72 cm
Minimum: 4 pieces / USD $39.00

C. Aperitivo Triangular Glassware
Luster with Gold Rim

CH-5613 - Martini Glass
Dimensions: 4.75" x 4.75" x 7.25"
12.07 cm x 12.07 cm x 18.42 cm
Capacity: 148 ml // 5 oz
Minimum: 12 pieces / USD $8.50

CH-5615 - Shot Glass
Dimensions: 2" x 2" x 3"
5.08 cm x 5.08 cm x 7.62 cm
Capacity: 59 ml // 2 oz
Minimum: 12 pieces / USD $5.75

CH-5614 - Champagne Flute
Dimensions: 2.75" x 2.75" x 10.25"
6.99 cm x 6.99 cm x 26.04 cm
Capacity: 177.4 ml // 6 oz
Minimum: 12 pieces / USD $7.25

D. Aperitivo Slim Champagne Flute
Luster with Gold Rim
CH-5612
Dimensions: 3" x 9.25"
7.62 cm x 23.5 cm
Capacity: 142 ml // 4.8 oz
Minimum: 12 pieces / USD $7.50

E. Crete Agate Coasters on Metal Tray
Set of 4
Dimensions: 4" x 4" x 2.5"
10.16 cm x 10.16 cm x 6.35 cm
Minimum: 4 sets per color / USD $46.00

IN-6679 - Green / White

IN-6680 - Blue / White

A. Amalfi Set of 3 Cheese Tools
IN-6729 - Black with Gold
Dimensions: 2" x 6" x .25"
5.08 cm x 15.24 cm x .64 cm
Minimum: 5 sets / USD $25.00

B. Kadappa Stone and Marble Tray
IN-6800
Dimensions: 17.5" x 7.5" x 1"
44.45 cm x 19.05 cm x 2.54 cm
Minimum: 2 pieces / USD $47.00

C. Amalfi Marble Cheese Tray
on Acacia Wood
IN-6730
Dimensions: 16.75" x 8.75" x 2"
42.55 cm x 22.23 cm x 5.08 cm
Minimum: 4 pieces / USD $45.00

D. Amalfi Set of 3 Cheese Tools
IN-6728 - White with Nickel
Dimensions: 2" x 6" x .25"
5.08 cm x 15.24 cm x .64 cm
Minimum: 5 sets / USD $25.00

MONTEVERDE

Exquisite home décor and accessories as influenced by the astonishing Cloud Forest Reserves of Costa Rica - a natural rain forest with exuberant biodiversity. We conceptualized the collection to have a modern look with subtle natural-gray and black tones with just a hint of color. Pieces include contemporary ceramic vases, wooden trays, lovely mango wood salad bowls with leaf patterns, well-crafted rattan baskets, and elegant marble bath vanity set. Relax to the soothing sounds of nature and dine al fresco with fine salad servers and cheese knives, glazed ceramics, terrazzo finish bar cart, candle jars and coasters, and multi-color glass tealight and pillar candle holders. The elements in this collection are so versatile for a home anywhere in the world.

A. White Bay Pillar Hurricanes

VT-1320 - Short
Dimensions: 9.5" x 34.5"
24.13 cm x 87.63 cm
Minimum: 1 piece / USD $130.00

VT-1321 - Tall
Dimensions: 11.75" x 42"
29.85 cm x 106.68 cm
Minimum: 1 piece / USD $215.00

B. Pablo Earthenware Two-Tone Stool
VT-1312
Dimensions: 14.25" x 17"
36.2 cm x 43.18 cm
Minimum: 2 pieces / SOLD OUT

C. Manzanillo Porcelain Vases - Ivory

TH-1611 - Small
Dimensions: 12.5" x 6.5" x 12.5"
31.75 cm x 16.51 cm x 31.75 cm
Minimum: 2 pieces / SOLD OUT

TH-1614 - Large
Dimensions: 12" x 6.5" x 18"
30.48 cm x 16.51 cm x 45.72 cm
Minimum: 2 pieces / SOLD OUT

A. Manzanillo Porcelain Vases - Black

TH-1610 - Small
Dimensions: 12.5" x 6.5" x 12.5"
31.75 cm x 16.51 cm x 31.75 cm
Minimum: 2 pieces / SOLD OUT

TH-1612 - Large
Dimensions: 12" x 6.5" x 18"
30.48 cm x 16.51 cm x 45.72 cm
Minimum: 2 pieces / SOLD OUT

B. Bali Terrarium Blown Glass on Stand
POL-998
Dimensions: 15.5" x 17.5"
39.37 cm x 44.45 cm
Minimum: 2 pieces / USD $126.00

C. Marina Concrete Stool
with Rope Accent
VT-1325 - Black
Dimensions: 15.75" x 15.75"
40.01 cm x 40.01 cm
Minimum: 2 pieces / USD $127.00

D. Monteverde Concrete Bar Trolley
VT-1314
Dimensions: 33.5" x 20.5" x 30.25"
85.09 cm x 52.07 cm x 76.84 cm
Minimum: 1 piece / SOLD OUT

D
HENDRICK'S
GIN
SIMPLICITY NANCY BRAITHWAITE

A

A. Monteverde Thick Weave
Large Rattan Bowl
NCX-2964
Dimensions: 31.5" x 5"
80.01 cm x 12.7 cm
Minimum: 2 pieces / SOLD OUT

B. Polignano Embroidered Throw Pillows with Tassels - Palm

IN-6812
Dimensions: 12" x 20"
30.48 cm x 50.8 cm
Minimum: 2 pieces / USD $31.50

IN-6813
Dimensions: 18" x 18"
45.72 cm x 45.72 cm
Minimum: 2 pieces / USD $27.00

C. Polignano Embroidered Throw Pillows with Tassels - Yellow

IN-6766
Dimensions: 12" x 20"
30.48 cm x 50.8 cm
Minimum: 2 pieces / USD $31.50

IN-6767
Dimensions: 18" x 18"
45.72 cm x 45.72 cm
Minimum: 2 pieces / USD $27.00

A. Monteverde Rattan Bowl
NCX-2963
Dimensions: 18.5" x 9"
46.99 cm x 22.86 cm
Minimum: 2 pieces / SOLD OUT

B. Botanical Garden Mango Wood Tray
Green with Dark Gray
IN-6879 - Large
Dimensions: 18" x 7" x 1"
45.72 cm x 17.78 cm x 2.54 cm
Minimum: 2 pieces / SOLD OUT

C. Botanical Garden Mango Wood Bowls
Green with Dark Gray

IN-6864 - Medium
Dimensions: 13" x 4"
33.02 cm x 10.16 cm
Minimum: 2 pieces / SOLD OUT

IN-6860 - Large
Dimensions: 15" x 5"
38.1 cm x 12.7 cm
Minimum: 2 pieces / SOLD OUT

D. Monteverde Rattan Tray on Metal Stand
NCX-2962
Dimensions: 18" x 8"
45.72 cm x 20.32 cm
Minimum: 2 pieces / SOLD OUT

BALI

Channel the serenity of a contemporary Balinese paradise by blending elements from nature. Allow the outdoors to harmonize with the indoors by introducing skillfully crafted baskets and ceramic serveware in your home. Be calm and adorn your home with a relaxed style that forces you to reflect and be at one with the earth. Decorate tables with faux banana and lotus leaf runners, placemats and coasters as you entertain with exotic floral touches in tall glass flutes, metal hurricanes and black ceramic tea lights all around.

A. Palm Desert Chiseled Horn Photo Frames

IN-6303
Photo Size: 4" x 6"
10.16 cm x 15.24 cm
Frame Dimensions: 6.5" x 8.5"
16.5 cm x 21.59 cm
Minimum: 4 pieces / USD $19.00

IN-6304
Photo Size: 5" x 7"
12.7 cm x 17.78 cm
Frame Dimensions: 7.5" x 9.5"
19.05 cm x 24.13 cm
Minimum: 4 pieces / USD $22.00

B. Bali Black Horn Photo Frame
IN-6408
Photo Size: 5" x 7"
12.7 cm x 17.78 cm
Frame Dimensions: 7.5" x 9.5"
19.05 cm x 24.13 cm
Minimum: 4 pieces / USD $37.00

C. Sahara Tortoise Candle Jar
IG-2274
Fragrance: Coconut Mango
Dimensions: 3.75" x 4"
9.53 cm x 10.16 cm
Wax Weight: 265 g // 9.3 oz
Burn Time: 50 hours
Minimum: 8 pieces / USD $13.00

D. Savona Agate Accent Table
IN-6265
Dimensions: 12" x 21"
30.48 cm x 53.34 cm
Minimum: 2 pieces / USD $127.00

E. Cortina Drink Table with Glass Top
IN-6211
Dimensions: 8.5" x 21"
21.59 cm x 53.34 cm
Minimum: 2 pieces / USD $121.00

A. Monstera Leaf Tequila Set
IN-6489
Dimensions: 16" x 10.75" x 4"
40.64 cm x 27.31 cm x 10.16 cm
Minimum: 2 sets / SOLD OUT

B. Sahara Tortoise Tumbler
CH-2882
Dimensions: 3.75" x 3.75"
9.53 cm x 9.53 cm
Capacity: 450 ml // 15.22 oz
Minimum: 12 pieces / USD $7.50

C. Amalfi Glassware

CH-4352 - All-Purpose Drinking Glass
Dimensions: 3.5" x 6.5"
8.89 cm x 16.51 cm
Capacity: 473 ml // 16 oz
Minimum: 12 pieces / USD $5.00

CH-4351 - Long Drinking Glass
Dimensions: 2.75" x 7.25"
6.99 cm x 14.42 cm
Capacity: 296 ml // 10 oz
Minimum: 12 pieces / USD $5.00

CH-4353 - Martini Glass
Dimensions: 4.5" x 4.75"
11.43 cm x 12.07 cm
Capacity: 385 ml // 13 oz
Minimum: 12 pieces / USD $6.50

D. Barbuda Aluminum Trays with Handles

IN-5574 - Small
Dimensions: 12" x 8.5" x 1"
30.48 cm x 21.59 cm x 2.54 cm
Minimum: 6 pieces / USD $18.00

IN-5575 - Large
Dimensions: 23.75" x 15" x 1"
60.33 cm x 38.1 cm x 2.54 cm
Minimum: 2 pieces / USD $62.00

IN-5735 - Long
Dimensions: 40" x 5.5"
101.6 cm x 13.97 cm
Minimum: 4 pieces / USD $45.00

SAN MIGUEL

The spirit of Mexico is quite breath-taking and widely known for inspiring artists around the world. From the cobblestoned streets and vibrant architecture of San Miguel de Allende, to the iconic cultural innovations of Jalisco, the creative freedom of Mexico facilitates the most imaginative innovations. The authentic craftsmanship of our Earthenware Vases can easily accent any room. And there is no better way to honor the spirit of the culture than by displaying your spirits in one of our Jalisco Tequila sets. The San Miguel Collection externalizes the neoclassic charm of this marvelous culture by introducing vibrant colors and rustic appeal to your neoteric décor.

A. Fortaleza Glass Candle Holders

IN-7235 - Short
Dimensions: 5.5" x 11.5"
13.97 cm x 29.21 cm
Minimum: 2 pieces / SOLD OUT

IN-7236 - Medium
Dimensions: 6.5" x 16"
16.51 cm x 40.64 cm
Minimum: 2 pieces / SOLD OUT

IN-7237 - Tall
Dimensions: 6" x 18"
15.24 cm x 45.72 cm
Minimum: 2 pieces / USD $35.00

Naousa Bay Candle - Black
TH-1626 - Single Wick
Fragrance: Black Fig Vetiver
Dimensions: 4" x 6"
10.16 cm x 15.24 cm
Wax Weight: 1,020 g // 35.98 oz
Burn Time: 96 hours
Minimum: 4 pieces / USD $12.00

B. Apothecary Guild
Opal Glass Three-Wick Candle Jar
IG-2501 - Black
Fragrance: Black Fig Vetiver
Dimensions: 6" x 6"
15.24 cm x 15.24 cm
Wax Weight: 1,418 g // 50 oz
Burn Time: 150 hours
Minimum: 2 pieces / USD $55.00

C. San Miguel Concrete Planter
Terracotta Finish
VT-1375 - Small
Dimensions: 13.5" x 4.5"
34.29 cm x 11.43 cm
Minimum: 2 pieces / SOLD OUT

A. La Bohème Handmade
Polished Cut Glass Bowl
CH-6032 - Sea Blue
Dimensions: 7.5" x 4" // 19.05 cm x 10.16 cm
Minimum: 2 pieces / USD $57.00

La Bohème Handmade
Polished Cut Glass Vase / Hurricane
CH-6035 - Sea Blue
Dimensions: 5" x 6" // 12.7 cm x 15.24 cm
Minimum: 2 pieces / SOLD OUT

B. Cortez Blue-Gray Glazed Stoneware
Decorative Balls

VT-1355 - Extra Small
Diameter: 4.25" // 10.8 cm
Minimum: 4 pieces / USD $5.25

VT-1356 - Small
Diameter: 6" // 15.24 cm
Minimum: 4 pieces / USD $11.25

VT-1357 - Medium
Diameter: 7.5" // 19.05 cm
Minimum: 2 pieces / USD $19.75

VT-1358 - Large
Diameter: 11" // 27.94 cm
Minimum: 1 piece / USD $29.00

C. Fiesta Six Shot Tequila Set - Gold
NM-143G
Dimensions: 14.25" x 9" x 6.25"
36.19 cm x 22.86 cm x 15.87 cm
Capacity: 70 ml // 2.37 oz each
Minimum: 2 pieces / USD $52.00

D. Yasmina Lanterns

IN-6002 - 18"
Dimensions: 6" x 6" x 18"
15.24 cm x 15.24 cm x 45.72 cm
Minimum: 4 pieces / SOLD OUT

IN-6003 - 25"
Dimensions: 6" x 6" x 25"
15.24 cm x 15.24 cm x 63.5 cm
Minimum: 2 pieces / USD $36.00

E. Cortez Blue-Gray Glazed Stoneware Stool
VT-1372
Dimensions: 15" x 16"
38.1 cm x 40.64 cm
Minimum: 1 piece / USD $175.00

A. Cabo 6 Shot Tequila Set - Silver
IN-5948
Dimensions: 14" x 9" x 6.5"
35.56 cm x 22.86 cm x 16.51 cm
Capacity: 70 ml // 2.37 oz each
Minimum: 2 sets / USD $49.00

B. Raw Aluminum Two Bottle Wine Holder
IN-5154
Dimensions: 12.5" x 8.75" x 6.75"
31.75 cm x 22.23 cm x 17.15 cm
Minimum: 2 pieces / USD $62.00

Spring Leaves White Wine Stemware
CH-1464
Dimensions: 3.5" x 5.5"
8.89 cm x 13.97 cm
Capacity: 295.74 ml // 10 oz
Minimum: 12 pieces / USD $7.75

C. Raw Aluminum Three Bottle Wine Holder
IN-5155
Dimensions: 10" x 10" x 10"
25.4 cm x 25.4 cm x 25.4 cm
Minimum: 2 pieces / USD $62.00

D. Artisan Aluminum Ice Bucket with Scoop
IN-4298
Dimensions: 12" x 9.75"
30.46 cm x 24.75 cm
Minimum: 2 pieces / USD $67.00

E. Artisan Hammered Glassware

IN-4240 - Double Old Fashioned Glass
Dimensions: 3" x 4"
7.61 cm x 10.15 cm
Capacity: 275 ml // 9.30 oz
Minimum: 12 pieces / USD $4.50

IN-4241 - Highball Glass
Dimensions: 3.5" x 6"
8.88 cm x 15.23 cm
Capacity: 500 ml // 16.91 oz
Minimum: 12 pieces / USD $6.00

A. Organic Shape Natural Wood Charcuterie and Cheese Board
ID-407
Dimensions: 15.75" x 11.75" x 2.75"
40.01 cm x 29.85 cm x 6.99 cm
Minimum: 2 pieces / USD $29.00

Marble and Wood Cheese Tools
Set of 4 - Boxed
IN-6289
Dimensions: 7" x 2"
17.78 cm x 5.08 cm
Minimum: 4 sets / USD $25.00

B. Artisan Hammered Glassware

IN-4240 - Double Old Fashioned Glass
Dimensions: 3" x 4"
7.61 cm x 10.15 cm
Capacity: 275 ml // 9.3 oz
Minimum: 12 pieces / USD $4.50

IN-4969G - Tequila Shot Glass
Dimensions: 2" x 3.5"
5.08 cm x 8.89 cm
Capacity: 70 ml // 2.37 oz
Minimum: 12 pieces / USD $4.00

IN-4241 - Highball Glass
Dimensions: 3.5" x 6"
8.89 cm x 15.23 cm
Capacity: 500 ml // 16.91 oz
Minimum: 12 pieces / USD $6.00

IN-5215 - Stemless All-Purpose Glass
Dimensions: 4" x 4.5"
10.16 cm x 11.43 cm
Capacity: 450 ml // 15.22 oz
Minimum: 12 pieces / USD $6.75

C. Artisan Hammered Glassware

IN-4239 - Glass Decanter
with Wrought Iron Stopper
Dimensions: 6.75" x 12.5"
17.13 cm x 31.73 cm
Capacity: 2188.4 ml // 74 oz
Minimum: 2 pieces / USD $32.00

IN-5215 - Stemless All-Purpose Glass
Dimensions: 4" x 4.5"
10.16 cm x 11.43 cm
Capacity: 450 ml // 15.22 oz
Minimum: 12 pieces / USD $6.75

D. Fiesta Six Shot Tequila Set
IN-4969
Dimensions: 14.25" x 9" x 6.25"
36.19 cm x 22.86 cm x 15.87 cm
Capacity: 70 ml // 2.37 oz each
Minimum: 2 pieces / USD $52.00

A. Jalisco 6 Shot Tequila Set
IN-7168
Dimensions: 12.5" x 9" x 6.25"
31.75 cm x 22.86 cm x 15.88 cm
Capacity: 70 ml // 2.37 oz
Minimum: 2 sets / USD $54.00

B. Agave Azul Six Shot Tequila Set
IN-7169
Dimensions: 8" x 5.5" x 6"
20.32 cm x 13.97 cm x 15.24 cm
Capacity: 70 ml // 2.37 oz
Minimum: 2 sets / USD $42.00

C. San Lucas Six Shot Tequila Set
IN-7170
Dimensions: 8.5" x 6" x 4.25"
21.59 cm x 15.24 cm x 10.8 cm
Capacity: 70 ml // 2.37 oz
Minimum: 2 sets / USD $42.00

A. San Miguel Earthenware Vase
Metallic Bronze
VT-1336 - Tall
Dimensions: 10" x 16"
25.4 cm x 40.64 cm
Minimum: 2 pieces / SOLD OUT

B. San Miguel Earthenware Vase
Metallic Bronze
VT-1337 - Short
Dimensions: 12" x 10.5"
30.48 cm x 26.67 cm
Minimum: 2 pieces / SOLD OUT

C. Isola Concrete Stool with Rope Handle
VT-1393 - Natural Concrete
Dimensions: 13.75" x 13.75" x 18.25"
34.93 cm x 34.93 cm x 46.36 cm
Minimum: 2 pieces / SOLD OUT

D. West Indies Pillar Holder
on Ash Wood Base with Glass Hurricane
Holds any 3" diameter pillar candle
CH-6028 - Medium
Glass Dimensions: 4.75" x 9.75"
12.07 cm x 24.77 cm
Wood Dimensions: 4.25" x 3.25"
10.8 cm x 8.26 cm
Minimum: 4 pieces / SOLD OUT

E. San Miguel Tobacco Glazed Stoneware
Decorative Ball
VT-1361 - Small
Diameter: 6" // 15.24 cm
Minimum: 4 pieces / SOLD OUT

F. Mezcal Anthracite Lantern
Recommended for use with LED candles or LED garden lights
VT-1350 - Large
Dimensions: 9.5" x 13.75"
24.13 cm x 34.93 cm
Minimum: 2 pieces / USD $59.00

A. San Miguel Outdoor Concrete Scented Candle - Terracotta Finish
IG-2645 - 19 wicks
Fragrance:
Geranium Leaf & Mexican Spice Basil
Dimensions: 17.75" x 5.5"
45.09 cm x 13.97 cm
Wax Weight: 8,172 g // 288.26 oz
Burn Time: 145 hours
Minimum: 2 pieces / USD $120.00

B. San Miguel Outdoor Concrete Scented Candle - Terracotta Finish
IG-2644 - 13 wicks
Fragrance:
Geranium Leaf & Mexican Spice Basil
Dimensions: 13.5" x 4.5"
34.29 cm x 11.43 cm
Wax Weight: 3,632 g // 128.12 oz
Burn Time: 110 hours
Minimum: 2 pieces / USD $65.00

C. San Juan Outdoor Concrete Scented Candle - Terracotta Finish
IG-2643
Fragrance:
Geranium Leaf & Mexican Spice Basil
Dimensions: 4.5" x 4"
11.43 cm x 10.16 cm
Wax Weight: 328 g // 11.57 oz
Burn Time: 60 hours
Minimum: 4 pieces / USD $12.50

D. San Juan Honeycomb Concrete Outdoor Scented Candle - Terracotta Finish
IG-2646
Fragrance:
Geranium Leaf & Mexican Spice Basil
Dimensions: 5.25" x 10.25" x 4.5"
13.34 cm x 26.04 cm x 11.43 cm
Wax Weight: 2,043 g // 72.06 oz
Burn Time: 100 hours
Minimum: 2 pieces / USD $42.00

AFRICA

Africa, a popular destination for many artists and celebrities, prompted us to design home décor that's refined yet tranquil. We were inspired by the exquisite hotels, spas and safari lodges in the region. Fantastic design, showcasing quality craftsmanship and materials such as seagrass baskets and handwoven throw pillows, carved lotus marble bowls, mango and teak wood bowls and vases, and more. Escape the hustle and bustle of the city. Entertain and live in the present with this lovely collection.

APOTHECARY GUILD
APOTHECARY GUILD
APOTHECARY GUILD

A

B

C

D

A. Seychelles Synthetic Weave and Rattan Stool
ID-371
Dimensions: 14.25" x 18.25"
36.2 cm x 46.36 cm
Minimum: 2 pieces / USD $95.00

B. Malacca Multi-Weave Rattan & Water Hyacinth Basket
ID-396
Dimensions: 15.75" x 18.5"
40.01 cm x 46.99 cm
Minimum: 2 pieces / USD $79.00

C. Heritage Mango Wood Oval Mirror / Tray
IN-6840
Dimensions: 30" x 16.5"
76.2 cm x 41.91 cm
Minimum: 2 pieces / USD $85.00

D. Mannabay Rattan Chair
ID-386
Dimensions: 32.75" x 25.5" x 28.75"
83.19 cm x 64.77 cm x 73.03 cm
Minimum: 1 piece / USD $150.00

Mannabay Rattan Stool
ID-387
Dimensions: 13.75" x 21.5" x 15.75"
34.93 cm x 54.61 cm x 40.01 cm
Minimum: 1 piece / USD $40.00

E. Polignano Embroidered Throw Pillows with Tassels - Black

IN-6804
Dimensions: 12" x 20"
30.48 cm x 50.8 cm
Minimum: 2 pieces / USD $31.50

IN-6805
Dimensions: 18" x 18"
45.72 cm x 45.72 cm
Minimum: 2 pieces / USD $27.00

A. African Black Horn Inlaid Photo Frame
IN-6707
Photo Size: 4" x 6"
10.16 cm x 15.24 cm
Frame Dimensions: 5" x 7"
12.7 cm x 17.78 cm
Minimum: 4 pieces / USD $22.00

Horn Design Inlaid Photo Frame
with Brass Accent
IN-6705
Photo Size: 4" x 6"
10.16 cm x 15.24 cm
Frame Dimensions: 5.5" x 7.5"
13.97 cm x 19.05 cm
Minimum: 4 pieces / USD $23.00

White Bone Chips and Brass Box
IN-6703
Dimensions: 4.75" x 4" x 2"
12.07 cm x 10.16 cm x 5.08 cm
Minimum: 4 pieces / USD $23.00

African Black Horn Inlaid Box
IN-6708
Dimensions: 6" x 4" x 2.5"
15.24 cm x 10.16 cm x 6.35 cm
Minimum: 4 pieces / USD $28.00

B. Barletta Mendong Storage Boxes
Set of 2
ID-369
Small Dimensions: 9.75" x 6" x 4"
24.77 cm x 15.24 cm x 10.16 cm
Large Dimensions: 11.5" x 7.5" x 5.5"
29.21 cm x 19.05 cm x 13.97 cm
Minimum: 4 sets / USD $34.00

C. Rattan Fill Balls

ID-381 - Small
Diameter: 4" // 10.16 cm
Minimum: 8 pieces / USD $7.00

ID-382 - Medium
Diameter: 4.75" // 12.07 cm
Minimum: 8 pieces / USD $8.00

ID-383 - Large
Diameter: 5.5" // 13.97 cm
Minimum: 8 pieces / USD $9.00

D. Lagos Horn and Brass Photo Frames

IN-6692
Photo Size: 4" x 6"
10.16 cm x 15.24 cm
Frame Dimensions: 5" x 7"
12.7 cm x 17.78 cm
Minimum: 4 pieces / USD $15.00

IN-6693
Photo Size: 5" x 7"
12.7 cm x 17.78 cm
Frame Dimensions: 6" x 8"
15.24 cm x 20.32 cm
Minimum: 4 pieces / USD $18.00

Lagos Abstract Inlaid Mango and Sheesham Wood Box
IN-6699
Dimensions: 6" x 4" x 2"
15.24 cm x 10.16 cm x 5.08 cm
Minimum: 4 pieces / SOLD OUT

A. Mango Wood Bowls on Metal Stands

NCX-2966 - Small
Dimensions: 7.5" x 8"
19.05 cm x 20.32 cm
Minimum: 2 pieces / USD $39.00

NCX-2967 - Large
Dimensions: 13.5" x 12"
34.29 cm x 30.48 cm
Minimum: 2 pieces / USD $79.00

NCX-2968 - Tall
Dimensions: 7" x 13.5"
17.78 cm x 34.29 cm
Minimum: 2 pieces / SOLD OUT

B. Heritage Mango Wood Bowl
IN-6839
Dimensions: 18" x 7"
45.72 cm x 17.78 cm
Minimum: 2 pieces / USD $90.00

Heritage Mango Wood and
Marble Salad Server Set
IN-6852
Dimensions: 14" x 4" x 1"
35.56 cm x 10.16 cm x 2.54 cm
Minimum: 4 sets / USD $24.00

C. Kenya Teakwood Bowls

ID-378 - Round
Dimensions: 9.75" x 4"
24.77 cm x 10.16 cm
Minimum: 2 pieces / SOLD OUT

ID-379 - Organic
Dimensions: 21.25" x 10.5" x 4.25"
53.98 cm x 26.67 cm x 10.8 cm
Minimum: 2 pieces / SOLD OUT

D. Kenya Teakwood Bowl
ID-380 - Large
Dimensions: 19.75" x 6"
50.17 cm x 15.24 cm
Minimum: 2 pieces / USD $105.00

A

A. Bali Teak Root Three Level Serving Tray
ID-395
Dimensions: 15" x 15.75"
38.1 cm x 40.01 cm
Minimum: 2 pieces / USD $139.00

B. Bali Teak Root Serving Board
with Stainless Steel Knife
ID-390
Dimensions: 9.75" x 11.75" x .75"
24.77 cm x 29.85 cm x 1.91 cm
Minimum: 2 pieces / USD $69.00

C. Bali Teak Root Serving Board
with Condiment Bowls
ID-394
Dimensions: 11.75" x 9.75" x 1.25"
29.85 cm x 24.77 cm x 3.18 cm
Minimum: 2 pieces / USD $29.00

A. Heritage Mango Wood and
Marble Salad Server Set
IN-6852
Dimensions: 14" x 4" x 1"
35.56 cm x 10.16 cm x 2.54 cm
Minimum: 4 sets / USD $24.00

B. San Ramon
Wood and White Marble Boards

IN-6822 - Small
Dimensions: 12" x 1.25"
30.48 cm x 3.18 cm
Minimum: 2 pieces / USD $37.00

IN-6823 - Large
Dimensions: 15" x 1.75"
38.1 cm x 4.45 cm
Minimum: 2 pieces / SOLD OUT

San Ramon Wood and White Marble Ice
Bucket / Wine Cooler
IN-6826 - White
Dimensions: 7.5" x 7.5"
19.05 cm x 19.05 cm
Minimum: 2 pieces / USD $69.00

C. Marble Cheese and Charcuterie Board
with Woven Cane Handle
IN-6853
Dimensions: 22" x 8" x 1"
55.88 cm x 20.32 cm x 2.54 cm
Minimum: 2 pieces / USD $69.00

D. Mauritius Raw Aluminum Trays
with Cane Wrapped Handles

IN-6721 - Small
Dimensions: 10" x 6" x 1.75"
25.4 cm x 15.24 cm x 4.45 cm
Minimum: 4 pieces / USD $13.00

IN-6722 - Medium
Dimensions: 19.5" x 8" x 1.75"
49.53 cm x 20.32 cm x 4.45 cm
Minimum: 4 pieces / USD $32.00

IN-6723 - Large
Dimensions: 21" x 11.5" x 1.75"
53.34 cm x 29.21 cm x 4.45 cm
Minimum: 4 pieces / USD $41.00

D

A. Tropical Pandan Fringed Coasters
Set of 4
NCX-2978
Diameter: 5.25" // 13.34 cm
Minimum: 12 sets / USD $9.50

B. Tropical Pandan Fringed Placemat
NCX-2977 - Round
Diameter: 13.5" // 34.29 cm
Minimum: 12 pieces / USD $12.00

Tropical Pandan Fringed Placemat
NCX-2979 - Rectangular
Dimensions: 23" x 13"
58.42 cm x 33.02 cm
Minimum: 6 pieces / USD $17.00

C. Assorted Wicker and Bamboo Wrapped Ceramic Condiment Bowls
NC-656
Dimensions: 5.5" x 2.5"
13.97 cm x 6.35 cm
Minimum: 8 pieces / USD $12.00

D. Mango Wood Charcuterie / Pizza Board
IN-6681
Dimensions: 22.75" x 17.75"
57.79 cm x 45.09 cm
Minimum: 3 pieces / USD $36.00

A. Scalloped Marble Bowl
IN-6821
Dimensions: 11.75" x 4.25"
29.85 cm x 10.8 cm
Minimum: 2 pieces / USD $142.00

B. Lotus Marble Bowl
IN-6820
Dimensions: 11.75" x 2.5"
29.85 cm x 6.35 cm
Minimum: 2 pieces / USD $117.00

C. Sultana Astro White Metal Table
IN-6819
Dimensions: 23.5" x 23.5"
59.69 cm x 59.69 cm
Minimum: 2 pieces / USD $299.00

A. Scorpios Black Abaca Pendant Lamps

NC-675 - Large
Dimensions: 16.5" x 22"
41.91 cm x 55.88 cm
Minimum: 2 pieces / USD $111.00

NC-674 - Medium
Dimensions: 14.5" x 18"
36.83 cm x 45.72 cm
Minimum: 2 pieces / USD $111.00

B. Sultana Cocktail
Tables on Marble Bases

IN-6815 - Round
Dimensions: 12" x 26"
30.48 cm x 66.04 cm
Minimum: 2 pieces / USD $196.00

IN-6814 - Hexagon
Dimensions: 14" x 14" x 26"
35.56 cm x 35.56 cm x 66.04 cm
Minimum: 2 pieces / USD $245.00

IN-6816 - Rectangular
Dimensions: 12" x 9.25" x 21.75"
30.48 cm x 23.5 cm x 55.25 cm
Minimum: 2 pieces / USD $190.00

C. Atelier Blown Vases

POL-996 - Small
Dimensions: 7.5" x 15.75"
19.05 cm x 40.01 cm
Minimum: 2 pieces / SOLD OUT

POL-997 - Large
Dimensions: 9.75" x 23.5"
24.77 cm x 59.69 cm
Minimum: 2 pieces / USD $104.00

D. Salento All White
Earthenware Vase with Black Stripes
VT-1311
Dimensions: 11" x 25.5"
27.94 cm x 64.77 cm
Minimum: 2 pieces / USD $71.00

E. Fez Maya Bony Inlay Round Stool
IN-6818
Dimensions: 14" x 15"
35.56 cm x 38.1 cm
Minimum: 2 pieces / USD $280.00

F. Kasbah Bone Inlay Hexagon Stool
IN-6817
Dimensions: 15.75" x 13.75" x 17.75"
40.01 cm x 34.93 cm x 45.09 cm
Minimum: 2 pieces / USD $256.00

A. Seychelles Coral Bowl
CH-5533
Dimensions: 11.25" x 8.75" x 4.75"
28.58 cm x 22.23 cm x 12.07 cm
Minimum: 4 pieces / USD $30.00

B. Nala Planter / Vase
CH-5591 - White
Dimensions: 6" x 4" x 3.25"
15.24 cm x 10.16 cm x 8.26 cm
Minimum: 6 pieces / USD $7.00

C. Kari Fragranced Candle
Fragrance: Tobacco Flower
Dimensions: 4" x 3.25"
10.16 cm x 8.26 cm
Wax Weight: 284 g // 10 oz
Burn Time: 60 hours
Minimum: 4 pieces per style / USD $16.00

IG-2529 - White Jar with Black Dots

IG-2527 - White Jar

IG-2528 - Black Jar

AEGEAN ARCHIPELAGO

Unwind in a tranquil and idyllic home high above the cliffs with a spectacular view of the blue Aegean Sea - ideal for alfresco dining and basking under the Mediterranean sun. The region's casual and friendly lifestyle is reflected in the relaxed design and organic elements found in this collection. Set tables with alabaster glass plates and bowls, serve refreshing drinks in textured glassware, and set them on woven coasters. Offer delicious appetizers and cheeses presented in marvelous wood and marble cheese trays. Make everyone feel comfortable with various plush pillows as they enjoy the spectacular sunset. Life is beautiful indeed!

A. Tambor Acacia Wood Stools

TH-1582 - Short
Dimensions: 11.5" x 20"
29.21 cm x 50.8 cm
Minimum: 2 pieces / USD $135.00

TH-1583 - Tall
Dimensions: 11.5" x 24"
29.21 cm x 60.96 cm
Minimum: 2 pieces / USD $175.00

B. Fira Set of 2 Seagrass &
Water Hyacinth Baskets
ID-357
Small Dimensions: 17" x 12.25"
43.18 cm x 31.12 cm
Large Dimensions: 19.75" x 14.25"
50.17 cm x 36.2 cm
Minimum: 2 sets / USD $113.00

C. Elia Rattan and Teakwood Stool
ID-363
Dimensions: 14" x 18"
35.56 cm x 45.72 cm
Minimum: 2 pieces / USD $84.00

D. Twisted Ribbed Earthenware Stool
VT-1278
Dimensions: 11.75" x 19.75"
29.85 cm x 50.17 cm
Minimum: 2 pieces / USD $75.00

E. Elia Rattan and Teakwood Ottoman
ID-364
Dimensions: 23.75" x 15"
60.33 cm x 38.1 cm
Minimum: 1 piece / SOLD OUT

A. Paros Tie Dye Throw Pillow
Single Horizontal Stripe - Blue
IN-6498
Dimensions: 18" x 18"
45.72 cm x 45.72 cm
Minimum: 2 pieces / USD $23.00

B. Paros Tie Dye Throw Pillows
Multi Vertical Stripe - Blue

IN-6495
Dimensions: 12" x 20"
30.48 cm x 50.8 cm
Minimum: 2 pieces / USD $20.00

IN-6497
Dimensions: 18" x 18"
45.72 cm x 45.72 cm
Minimum: 2 pieces / USD $23.00

C. Santo Set of 2 Rattan Bowls
ID-350
Small Dimensions: 17.75" x 7.75"
45.09 cm x 19.69 cm
Large Dimensions: 20.5" x 9"
52.07 cm x 22.86 cm
Minimum: 2 sets / USD $71.00

D. Water Hyacinth Twisted Fill Balls

VT-1281 - Small
Dimensions: 4.75" x 4.75"
12.07 cm x 12.07 cm
Minimum: 8 pieces / USD $7.00

VT-1282 - Large
Dimensions: 6.75" x 6.75"
17.15 cm x 17.15 cm
Minimum: 8 pieces / USD $9.00

A. Maris Rattan Lantern
NCX-2849
Dimensions: 9.5" x 15.75"
24.13 cm x 40.01 cm
Minimum: 2 pieces / USD $39.00

B. Puglia Seagrass Braided Hurricane
NCX-2848
Dimensions: 11" x 15.5"
27.94 cm x 39.37 cm
Minimum: 2 pieces / USD $99.00

C. Rattan and Teakwood Stool
ID-360
Dimensions: 13.75" x 17.75"
34.93 cm x 45.09 cm
Minimum: 2 pieces / USD $69.00

D. Paros Tie Dye Throw Pillows
Single Horizontal Stripe - Gray

IN-6500
Dimensions: 12" x 20"
30.48 cm x 50.8 cm
Minimum: 2 pieces / USD $20.00

IN-6502
Dimensions: 18" x 18"
45.72 cm x 45.72 cm
Minimum: 2 pieces / USD $23.00

E. Paros Tie Dye Throw Pillows
Multi Vertical Stripe - Gray

IN-6499
Dimensions: 12" x 20"
30.48 cm x 50.8 cm
Minimum: 2 pieces / USD $25.00

IN-6501
Dimensions: 18" x 18"
45.72 cm x 45.72 cm
Minimum: 2 pieces / USD $23.00

A. Natural Framed Crystal
CH-5152
Dimensions: 12" x 16" x 2.5"
30.48 cm x 40.64 cm x 6.35 cm
Minimum: 2 pieces / USD $55.00

B. Abaca Rope Serving Tray
NCX-2840
Dimensions: 24" x 16" x 1.75"
60.96 cm x 40.64 cm x 4.45 cm
Minimum: 2 pieces / USD $82.00

C. Abaca Rope Photo Frames

NCX-2838
Photo Size: 4" x 6"
10.16 cm x 15.24 cm
Frame Dimensions: 7.75" x 5.75"
19.69 cm x 14.61 cm
Minimum: 4 pieces / USD $25.00

NCX-2839
Photo Size: 5" x 7"
12.7 cm x 17.78 cm
Frame Dimensions: 8.75" x 6.75"
22.23 cm x 17.15 cm
Minimum: 4 pieces / USD $27.00

D. Chiseled Mango Wood and Bone Box with Agate Stone
IN-6339
Dimensions: 8" x 5" x 2"
20.32 cm x 12.7 cm x 5.08 cm
Minimum: 2 pieces / USD $42.00

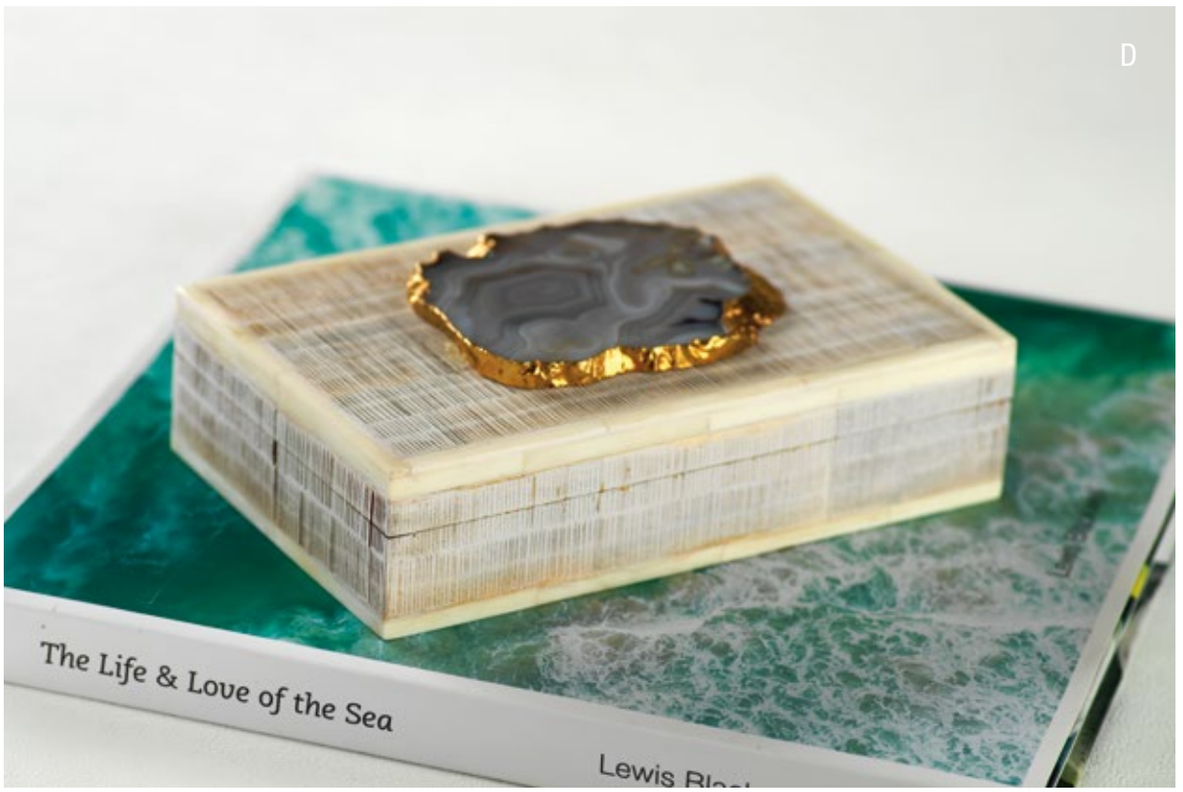

A

A. Seagrass Open Weave
Hurricanes with Glass Inserts

NCX-2575 - Small
Dimensions: 8" x 9.5"
20.3 cm x 24.1 cm
Minimum: 2 pieces / USD $49.00

NCX-2576 - Large
Dimensions: 8.25" x 12.25"
21 cm x 31.1 cm
Minimum: 2 pieces / USD $59.00

B. Seagrass Rolled
Tray with Glass Insert
NCX-2577
Dimensions: 19.75" x 3.25"
50.2 cm x 8.26 cm
Minimum: 2 pieces / USD $79.00

C. Kenya White Bone Photo Frame
IN-6011
Photo Size: 5" x 7"
12.7 cm x 17.78 cm
Frame Dimensions: 7" x .75" x 9"
17.78 cm x 1.1 cm x 22.86 cm
Minimum: 4 pieces / USD $22.00

Oyster White Bone and
Shagrin Horn Photo Frame
IN-6012
Photo Size: 4" x 6"
10.16 cm x 15.24 cm
Frame Dimensions: 6" x .75" x 8"
15.24 cm x 1.1 cm x 20.32 cm
Minimum: 4 pieces / USD $19.00

Kenya White Bone Photo Frame
IN-6010
Photo Size: 4" x 6"
10.16 cm x 15.24 cm
Frame Dimensions: 6" x .75" x 8"
15.24 cm x 1.1 cm x 20.32 cm
Minimum: 4 pieces / USD $19.00

A. Saros Flatcore Rattan Lantern 24"
NCX-2852
Dimensions: 14.5" x 24"
36.83 cm x 60.96 cm
Minimum: 2 pieces / USD $127.00

B. Perivolos Rattan Pendant Lamps

ID-365 - Small
Dimensions: 22.5" x 29"
57.15 cm x 73.66 cm
Minimum: 2 pieces / USD $81.00

ID-366 - Large
Dimensions: 28.25" x 32.75"
71.76 cm x 83.19 cm
Minimum: 2 pieces / USD $124.00

C. Datça Rattan Lantern
NCX-2851
Dimensions: 13" x 17"
33.02 cm x 43.18 cm
Minimum: 2 pieces / USD $90.00

D. Saros Flatcore Rattan Lantern 13"
NCX-2850
Dimensions: 13" x 13"
33.02 cm x 33.02 cm
Minimum: 2 pieces / USD $59.00

A. Kallos Hammered Glassware

CH-5148 - Rocks Glass
Dimensions: 3.5" x 4"
8.89 cm x 10.16 cm
Capacity: 450 ml // 15.2 oz
Minimum: 12 pieces / USD $5.75

CH-5149 - Highball Glass
Dimensions: 3.25" x 5.5"
8.26 cm x 13.97 cm
Capacity: 575 ml // 19.4 oz
Minimum: 12 pieces / USD $6.00

CH-5150 - Shot Glass
Dimensions: 1.75" x 3.5"
4.45 cm x 8.89 cm
Capacity: 80 ml // 2.7 oz
Minimum: 12 pieces / USD $4.25

B. Livogno Hammered Stem Glassware

CH-4982 - Martini Glass
Dimensions: 5.25" x 6.25"
13.34 cm x 15.88 cm
Capacity: 300 ml // 10.14 oz
Minimum: 12 pieces / USD $9.00

CH-4981 - Champagne Flute
Dimensions: 2.5" x 9.5"
6.35 cm x 24.13 cm
Capacity: 170 ml // 5.75 oz
Minimum: 12 pieces / USD $8.75

C. Kallos Hammered Shot Glass
CH-5150
Dimensions: 1.75" x 3.5"
4.45 cm x 8.89 cm
Capacity: 80 ml // 2.7 oz
Minimum: 12 pieces / USD $4.25

D. Set of 4 Round Burl Wood Coasters in White Tray
VT-1285
Dimensions: 4.5" x 4.5" x 1.5"
11.43 cm x 11.43 cm x 3.81 cm
Minimum: 4 sets / USD $17.00

E. Set of 4 Woven Ash Coasters in White Tray

VT-1286 - Round
Dimensions: 4.5" x 4.5" x 1.5"
11.43 cm x 11.43 cm x 3.81 cm
Minimum: 4 sets / USD $17.00

VT-1289 - Square
Dimensions: 4.5" x 4.5" x 1.5"
11.43 cm x 11.43 cm x 3.81 cm
Minimum: 4 sets / USD $17.00

A. Cluster of Nine Round Serving Bowls
IN-6374 - Nickel
Dimensions: 19" x 12" x 2.5"
48.26 cm x 30.48 cm x 6.35 cm
Minimum: 3 pieces / USD $59.00

Cluster of Twelve Round Serving Bowls
IN-6331 - Nickel (not shown)
Dimensions: 26" x 15" x 2.75"
66.04 cm x 38.1 cm x 6.99 cm
Minimum: 2 pieces / USD $105.00

B. Marble Cheese Knives
Set of 3 - Boxed
IN-6290
Dimensions: 6" x 2"
15.24 cm x 5.08 cm
Minimum: 4 sets / USD $19.00

C. Marble and Wood Cheese Tools
Set of 4 - Boxed
IN-6289
Dimensions: 7" x 2"
17.78 cm x 5.08 cm
Minimum: 4 sets / USD $25.00

D. Crochet Palm Raffia Placemats

NC-699 - Round
Diameter: 15" // 38.1 cm
Minimum: 12 pieces / USD $13.00

NC-700 - Rectangular
Dimensions: 19" x 13.5"
48.26 cm x 34.29 cm
Minimum: 12 pieces / USD $19.00

E. Mendong Two-Tone Placemat
ID-355
Diameter: 15" // 38.1 cm
Minimum: 12 pieces / SOLD OUT

A. Lagoon Bubbled Ice Bucket
POL-828
Dimensions: 8" x 9"
20.32 cm x 22.86 cm
Minimum: 2 pieces / USD $55.00

B. Monteverde Alabaster Glass Bowl
TK-171 - Medium
Dimensions: 5.5" x 2.25"
13.97 cm x 5.72 cm
Minimum: 6 pieces / USD $6.00

C. Marbella 5 Piece Bar Tool Set
IN-6217
Dimensions: 12.5" x 12" x 4"
31.75 cm x 30.48 cm x 10.16 cm
Minimum: 2 sets / USD $57.00

D. Lagoon Alabaster Glass Bowls

TK-122 - Small
Dimensions: 8.5" x 4"
21.59 cm x 10.16 cm
Minimum: 8 pieces / USD $10.50

TK-123 - Large
Dimensions: 11.75" x 5.75"
29.85 cm x 14.61 cm
Minimum: 4 pieces / USD $22.00

E. Kea Bar and Vanity Tray
IN-6234
Dimensions: 28" x 8" x 3"
71.12 cm x 20.32 cm x 7.62 cm
Minimum: 2 pieces / USD $77.00

A. Cayo Coral 12-Tier Taper Holder
CH-4722
Dimensions: 14.5" x 10.5"
36.83 cm x 26.67 cm
Minimum: 2 pieces / USD $85.00

B. Crystal Fill Balls with Bubbles

CH-4758
Diameter: 3" // 7.62 cm
Minimum: 6 pieces / USD $7.50

CH-4759
Diameter: 3.5" // 9 cm
Minimum: 4 pieces / USD $12.00

CH-4760
Diameter: 4" // 10.16 cm
Minimum: 4 pieces / USD $14.00

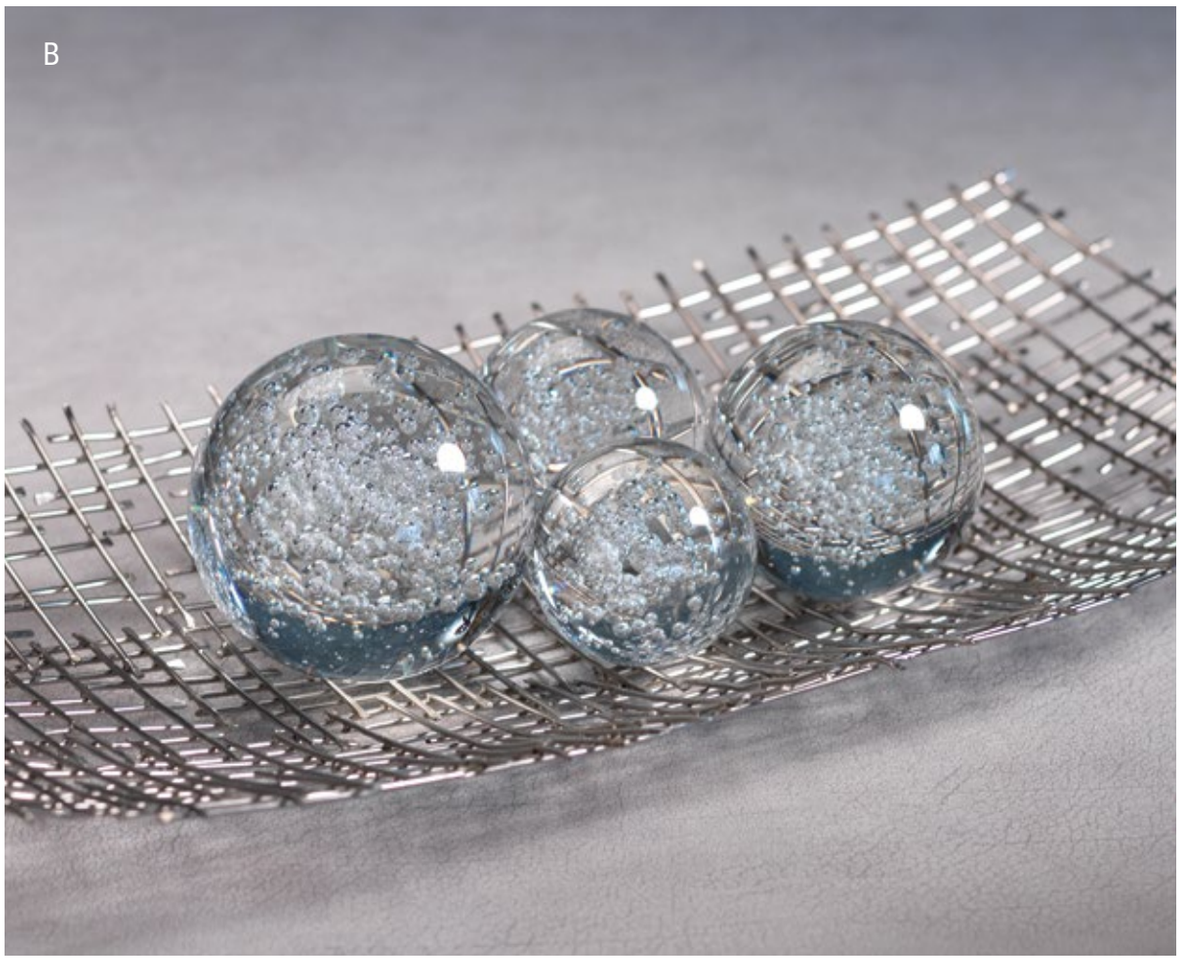

C. Funnel Drink Table with Marble Top
IN-6212
Dimensions: 9" x 20"
22.86 cm x 50.8 cm
Minimum: 2 pieces / USD $162.00

D Cayo Coral Pillar Holder / Hurricane
CH-4726
Dimensions: 7" x 7"
17.78 cm x 17.78 cm
Minimum: 4 pieces / USD $21.00

E. Cayo Decorative Conch Shells
CH-4723 - 8"
Dimensions: 8" x 6"
20.32 cm x 15.24 cm
Minimum: 4 pieces / USD $15.00

CH-4724 - 10"
Dimensions: 10" x 6"
25.4 cm x 15.24 cm
Minimum: 4 pieces / USD $17.00

PORTO SARDINIA

Let your luxurious beach resort experience be your inspiration for your home interiors. This collection embraces the various textures created by Mother Nature as reflected in the faux coral sculptures as well as the polished silver and ceramic vases. The navy blue & white trend is apparent in the fine marble cheese trays, the whimsical glassware, the mosaic frames and boxes, and the must-have shibori dyed throw pillows. Sail away, lounge and have a great time!

A

A. Porto Servo Metal Bar with Makrana Albeta Marble Top
IN-5823
Dimensions: 50" x 15.25" x 39"
127 cm x 38.74 cm x 99.06 cm
Minimum: 1 piece / USD $925.00

B. Aquarius Agate and Marble Inlay Table
IN-5795
Dimensions: 13.5" x 20"
34.29 cm x 50.8 cm
Minimum: 2 pieces / USD $89.00

C. Caspian Agate and Marble Inlay Table
IN-5794
Dimensions: 13" x 20"
33.02 cm x 50.8 cm
Minimum: 2 pieces / USD $95.00

A. Fez Cut Glassware with Gold Leaf

CH-3827 - Stemless Wine Glass
Dimensions: 3.75" x 5"
9.53 cm x 12.7 cm
Capacity: 270 ml // 9.13 oz
Minimum: 12 pieces / USD $7.50

BAR-420 - Champagne Flute
Dimensions: 2.75" x 10.5"
6.99 cm x 26.67 cm
Capacity: 260 ml // 8.8 oz
Minimum: 12 pieces / USD $9.75

CH-3826 - Stemless Champagne Glass
Dimensions: 2.25" x 5.75"
5.72 cm x 14.61 cm
Capacity: 250 ml // 8.45 oz
Minimum: 12 pieces / USD $6.75

BAR-421 - Red Wine Glass
Dimensions: 4" x 9.25"
10.16 cm x 23.5 cm
Capacity: 400 ml // 13.5 oz
Minimum: 12 pieces / USD $9.75

BAR-312 - Tumbler
Dimensions: 3.5" x 4"
8.89 cm x 10.16 cm
Capacity: 400 ml // 13.5 oz
Minimum: 12 pieces / USD $7.25

BAR-419 - Highball Glass
Dimensions: 3.5" x 6"
8.89 cm x 15.24 cm
Capacity: 620 ml // 21 oz
Minimum: 12 pieces / USD $7.75

B. Tall Champagne Flute with Metallic Rim
CH-3879 - Gold
Dimensions: 3.25" x 11.25"
8.26 cm x 28.58 cm
Capacity: 190 ml // 6.42 oz
Minimum: 12 pieces / USD $8.75

C. Mini Champagne Bottle Candle
NCX-1186
Made Entirely of Wax
Dimensions: 2" x 7.75"
5.08 cm x 19.69 cm
Minimum: 12 pieces / USD $6.75

D. La Fete Golden Decal Champagne Flutes
CH-3575
Dimensions: 1.75" x 7"
4.45 cm x 17.78 cm
Capacity: 198 ml // 6.7 oz
Minimum: 12 assorted pieces / USD $9.00

E. Cluster of Twelve Gold Serving Bowls
IN-6215
Dimensions: 26" x 15" x 2.75"
66.04 cm x 38.1 cm x 6.99 cm
Minimum: 2 pieces / USD $107.00

A. Celine Five-Tier Brass and Marble Taper Holder
IN-5912
Dimensions: 7.75" x 8.25"
16.69 cm x 20.96 cm
Minimum: 4 pieces / USD $39.00

Modern & Festive Formal Candles
Set of 6 - Black
VT-1225
Dimensions: .87" x 10"
2.21 cm x 25.4 cm
Minimum: 8 sets / USD $8.50

B. Celine Brass and Marble Taper Holder
IN-5913
Dimensions: 3" x 9"
7.62 cm x 22.86 cm
Minimum: 4 pieces / USD $21.00

Modern & Festive Formal Candles
Set of 6 - Blue
VT-1224
Dimensions: .87" x 10"
2.21 cm x 25.4 cm
Minimum: 8 sets / USD $8.50

C. La Sardaigne Blue Agate End Table
IN-5827
Dimensions: 14.5" x 20"
36.83 cm x 50.8 cm
Minimum: 2 pieces / USD $199.00

D. Montenegro Bar Cart
IN-6300
Dimensions: 37" x 17.5" x 27.5"
93.98 cm x 44.45 cm x 69.85 cm
Minimum: 1 piece / USD $412.00

D

NOMAD DELUXE
LANVIN
FRANÇOIS CATROUX
Alexander McQueen Unseen

A. Monte Carlo Alabaster Glass Bowls
Indigo

TK-126 - Small
Dimensions: 5.5" x 2.75"
13.97 cm x 6.99 cm
Minimum: 12 pieces / USD $6.50

TK-127 - Large
Dimensions: 9.75" x 4.25"
24.77 cm x 10.8 cm
Minimum: 6 pieces / USD $20.00

B. Monte Carlo Alabaster Glass Bowls
White

TK-124 - Small
Dimensions: 5.5" x 2.75"
13.97 cm x 6.99 cm
Minimum: 12 pieces / USD $6.00

TK-125 - Large
Dimensions: 11.5" x 4.75"
29.21 cm x 12.07 cm
Minimum: 6 pieces / USD $17.00

C. Royal Leather Tassel Bottle Opener
Dimensions: 7" x 1.5"
17.78 cm x 3.81 cm
Minimum: 6 pieces per color / USD $10.00

IN-6287 - White / Nickel

IN-6288 - Blue / Nickel

D. Monte Carlo Alabaster Glass Plates
Indigo

TK-129
Diameter: 8.25" // 20.96 cm
Minimum: 6 pieces / USD $8.00

TK-131
Diameter: 11.5" // 29.21 cm
Minimum: 6 pieces / USD $11.00

E. Lagoon Scissor Cut Wave
Bowl - Opal White
POL-826
Dimensions: 23" x 6"
58.42 cm x 15.24 cm
Minimum: 2 pieces / USD $159.00

A

A. White Dot Glassware

CH-3937 - Wine Glass
Dimensions: 3.5" x 9"
8.89 cm x 22.86 cm
Capacity: 450 ml // 15.2 oz
Minimum: 12 pieces / USD $9.75

CH-3938 - Wine Goblet
Dimensions: 4" x 8.5"
10.16 cm x 21.59 cm
Capacity: 450 ml // 15.2 oz
Minimum: 12 pieces / USD $9.75

CH-3940 - Stemless Glass
Dimensions: 4" x 5"
10.16 cm x 12.7 cm
Capacity: 550 ml // 8.6 oz
Minimum: 12 pieces / USD $9.25

B. Blue Dots Glassware

CH-3943 - Wine Goblet
Dimensions: 4" x 8.5"
10.16 cm x 21.59 cm
Capacity: 450 ml // 15.2 oz
Minimum: 12 pieces / USD $9.75

CH-3945 - Stemless Glass
Dimensions: 4" x 5"
10.16 cm x 12.7 cm
Capacity: 550 ml // 8.6 oz
Minimum: 12 pieces / USD $9.25

CH-3942 - Wine Glass
Dimensions: 3.5" x 9"
8.89 cm x 22.86 cm
Capacity: 450 ml // 15.2 oz
Minimum: 12 pieces / USD $9.75

C. Coral Napkin Rings - Design B
CH-4418
Dimensions: 3" x 2" x 3"
7.62 cm x 5.08 cm x 7.62 cm
Minimum: 12 pieces / USD $7.50

D. Coral Napkin Rings - Design A
CH-4417
Dimensions: 3" x 2" x 3"
7.62 cm x 5.08 cm x 7.62 cm
Minimum: 12 pieces / USD $7.50

A. Amalfi Glassware

CH-4352 - All-Purpose Drinking Glass
Dimensions: 3.5" x 6.5"
8.89 cm x 16.51 cm
Capacity: 473 ml // 16 oz
Minimum: 12 pieces / USD $5.00

CH-4351 - Long Drinking Glass
Dimensions: 2.75" x 7.25"
6.99 cm x 14.42 cm
Capacity: 296 ml // 10 oz
Minimum: 12 pieces / USD $5.00

CH-4353 - Martini Glass
Dimensions: 4.5" x 4.75"
11.43 cm x 12.07 cm
Capacity: 385 ml // 13 oz
Minimum: 12 pieces / USD $6.50

B. Royal Leather Tassel Bottle Opener
Blue / Matt Gold
IN-6294
Dimensions: 7" x 1.5"
17.78 cm x 3.81 cm
Minimum: 6 pieces / USD $10.00

C. Orca Whale Bottle Opener - Pewter
IN-5697
Dimensions: 5" x 5" x 3"
12.7 cm x 12.7 cm 7.62 cm
Minimum: 6 pieces / USD $11.00

D. Hampton Bar Cart / Trolley
IN-5988
Dimensions: 42" x 17" x 32"
106.68 cm x 43.18 cm x 81.28 cm
Minimum: 1 piece / USD $675.00

A. White Coron Coral on Acrylic Base
CH-4457
Dimensions: 10.5" x 5" x 7"
26.67 cm x 12.7 cm x 17.78 cm
Minimum: 2 pieces / USD $31.00

B. Manarola Glass Bowl - Clear
POL-752
Dimensions: 12" x 5"
30.48 cm x 12.7 cm
Minimum: 2 pieces / USD $49.00

C. Decorative Silver Octopus
CH-4412
Dimensions: 6" x 5" x 2"
15.24 cm x 12.7 cm x 5.08 cm
Minimum: 6 pieces / USD $15.00

Decorative Silver Prawn
CH-4413
Dimensions: 5" x 3" x 2"
12.7 cm x 7.62 cm x 5.08 cm
Minimum: 6 pieces / USD $15.00

D. Amalfi Glass Tealight / Votive Holders
Assorted Colors
IN-5998
Dimensions: 3" x 4"
7.62 cm x 10.16 cm
Minimum: 12 pieces / SOLD OUT

E. Mendocino Blue Carved Bone
Photo Frames

IN-6084
Photo Size: 4" x 6"
10.16 cm x 15.24 cm
Frame Dimensions: 6.5" x 8.5"
16.51 cm x 21.59 cm
Minimum: 4 pieces / USD $19.00

IN-6085
Photo Size: 5" x 7"
12.7 cm x 17.78 cm
Frame Dimensions: 7.5" x 9.5"
19.05 cm x 24.13 cm
Minimum: 4 pieces / USD $21.00

A. Maha Bone with Brass Trim Photo Frames

IN-6231
Photo Size: 4" x 6"
10.16 cm x 15.24 cm
Frame Dimensions: 5" x 7"
12.7 cm x 17.78 cm
Minimum: 4 pieces / USD $16.00

IN-6232
Photo Size: 5" x 7"
12.7 cm x 17.78 cm
Frame Dimensions: 6" x 8"
15.24 cm x 20.32 cm
Minimum: 4 pieces / USD $19.00

IN-6233
Photo Size: 8" x 10"
20.32 cm x 25.4 cm
Frame Dimensions: 9.5" x 11.5"
24.13 cm x 29.21 cm
Minimum: 4 pieces / USD $22.00

B. Preto Agate Photo Frames

IN-6074
Photo Size: 4" x 6"
10.16 cm x 15.24 cm
Frame Dimensions: 9" x 7" x 1"
22.86 cm x 17.78 cm x 2.54 cm
Minimum: 4 pieces / USD $39.00

IN-6075
Photo Size: 5" x 7"
12.7 cm x 17.78 cm
Frame Dimensions: 10" x 8" x 1"
25.4 cm x 20.32 cm x 2.54 cm
Minimum: 4 pieces / USD $45.00

C. Dot Design Tealight Holder
MC-137 - Silver
Dimensions: 2.5" x 3.5"
6.35 cm x 8.89 cm
Minimum: 12 pieces / USD $3.00

D. Apothecary Guild Scented Candle Jars with Glass Dome
Color: Gold
Fragrance: Golden Beach

IG-2271 - Small
Dimensions: 3.5" x 4.5"
8.89 cm x 11.43 cm
Wax Weight: 100 g // 3.53 oz
Burn Time: 38 hours
Minimum: 4 pieces / USD $13.00

IG-2272 - Medium
Dimensions: 4" x 5.75"
10.16 cm x 14.61 cm
Wax Weight: 289 g // 10.19 oz
Burn Time: 68 hours
Minimum: 4 pieces / USD $18.00

IG-2273 - Large
Dimensions: 5.25" x 7"
13.34 cm x 17.78 cm
Wax Weight: 581 g // 20.5 oz
Burn Time: 98 hours
Minimum: 2 pieces / USD $26.00

A. Algarve Hurricanes on Footed Base
Midnight Blue

POL-835 - Small
Dimensions: 4.5" x 6"
11.43 cm x 15.24 cm
Minimum: 4 pieces / USD $20.00

POL-836 - Large
Dimensions: 7.75" x 13.5"
19.68 cm x 34.29 cm
Minimum: 4 pieces / USD $52.00

B. Samui Orchid Hurricane
IN-6275 - Large
Dimensions: 7" x 7"
17.78 cm x 17.78 cm
Minimum: 2 pieces / USD $45.00

C. Corsica Pedestal Bowl with Iron Handles
NCX-2392
Dimensions: 16.25" x 10"
41.28 cm x 25.4 cm
Minimum: 2 pieces / USD $97.00

D. Costa Nova Hurricane - Midnight Blue
POL-840 - Large
Dimensions: 12" x 14"
30.48 cm x 35.56 cm
Minimum: 2 pieces / USD $121.00

A. Assorted Bone China Flower Napkin Rings
NCX-2785
Dimensions: 2.5" x 2.25" x 3"
6.35 cm x 5.7 cm x 7.61 cm
Minimum: 12 pieces / USD $10.00

B. White Bone China Hibiscus Flower Wall / Table Décor
NCX-2784
Dimensions: 6.5" x 1.75"
16.51 cm x 4.45 cm
Minimum: 6 pieces / USD $16.00

C. Cote d'Ivoire Salad Server in Variegated Horn with White Bone Handle
IN-6243
Dimensions: 11.75" x 3.5" x .75"
29.85 cm x 8.89 cm x 1.91 cm
Minimum: 4 pairs / USD $26.00

D. Sonora Fan Palm 2-Tier Condiment Tray
IN-6261
Dimensions: 15" x 14" x 3.5"
38.1 cm x 35.56 cm x 8.89 cm
Minimum: 4 pieces / USD $42.00

E. Seychelles Salad Server in Variegated Horn with Horn Handle
IN-6244
Dimensions: 11.75" x 3.5" x .75"
29.85 cm x 8.89 cm x 1.91 cm
Minimum: 4 pairs / USD $26.00

A. Kalua 5 Piece Bar Tool Set
IN-6216
Dimensions: 12.5" x 12" x 4"
31.75 cm x 30.48 cm x 10.16 cm
Minimum: 2 sets / SOLD OUT

B. Caribbean Chic Ice Scoop
IN-4053
Dimensions: 2.75" x 9"
6.99 cm x 22.84 cm
Minimum: 4 pieces / USD $15.00

C. Bone Handle Bar Tool Set
IN-4694 - Five Piece Set
Includes: Wine Bottle Opener, Jig, Bottle Opener and Ice Scoop
Dimensions: 3.5" x 11"
8.88 cm x 27.92 cm
Minimum: 2 sets / USD $64.00

D. Artisan Hammered Glass Decanter with Wrought Iron Stopper
IN-4239
Dimensions: 6.75" x 12.5"
17.13 cm x 31.73 cm
Capacity: 2188.4 ml // 74 oz
Minimum: 2 pieces / USD $32.00

E. Artisan Hammered Stemless All-Purpose Glass
IN-5215
Dimensions: 4" x 4.5"
10.16 cm x 10.16 cm
Capacity: 450 ml // 15.22 oz
Minimum: 12 pieces / USD $6.75

F. Polished Nickel Ice Scoop with Horn Handle
IN-5820
Dimensions: 9.5" x 3.5"
24.13 cm x 8.89 cm
Minimum: 6 pieces / USD $17.00

G. Algarve Polished Nickel and Leather Bar Tool Set
IN-5626
Dimensions: 5" x 10.75"
12.7 cm x 27.3 cm
Minimum: 3 sets / USD $59.00

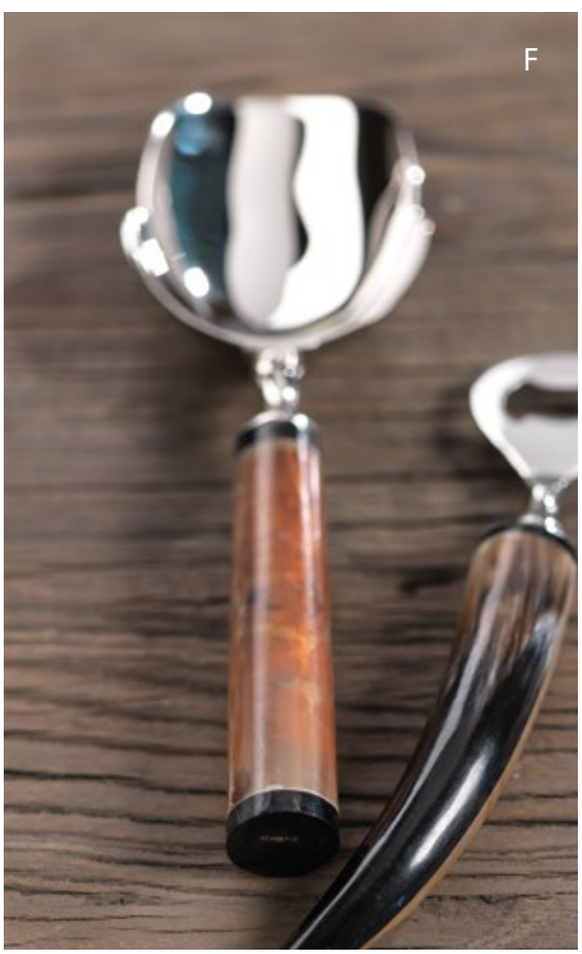

PARK LANE

This sleek and contemporary collection is superb for the most discerning urban homes all over the world as it embodies a luxurious and opulent sensibility. Coffee tables and shelves look refined with stunning crystal candle holders and bookends. Chic decanters and glassware are presented on burl wood trays with gold handles. The stylish glass hurricanes with silver trim set the mood! Fireplace mantles adorned with elegant clocks and crystal rocks in gilded frames draw the eye in as a focal point in a room. This décor style enabled us to incorporate classic and eclectic elements to create an updated look that is modern yet timeless.

A. The Langham Bar Cart - Polished Nickel
IN-6325
Dimensions: 35" x 13" x 32"
88.9 cm x 33.02 cm x 81.28 cm
Minimum: 1 piece / USD $679.00

B. Leiden Burl Wood Design Rectangular Tray with Gold Handles
VT-1284
Dimensions: 21" x 15" x 2.75"
53.34 cm x 38.1 cm x 6.99 cm
Minimum: 2 pieces / USD $65.00

C. Cortina Drink Table with Glass Top
IN-6211
Dimensions: 8.5" x 21"
21.59 cm x 53.34 cm
Minimum: 2 pieces / USD $121.00

D. Cluster of Nine Round Serving Bowls
IN-6372 - Dark Gold
Dimensions: 19" x 12" x 2.5"
48.26 cm x 30.48 cm x 6.35 cm
Minimum: 3 pieces / USD $59.00

A. Bahia Agate Photo Frame
IN-6072
Photo Size: 4" x 6"
10.16 cm x 15.24 cm
Frame Dimensions: 9" x 7" x 1"
22.86 cm x 17.78 cm x 2.54 cm
Minimum: 4 pieces / USD $39.00

B. Mark Lane Table Clocks - Black

IN-6437 - Small
Dimensions: 5.5" x 5.5" x 2"
13.97 cm x 13.97 cm x 5.08 cm
Minimum: 3 pieces / USD $35.00

IN-6439 - Large
Dimensions: 6.75" x 6.75" x 2"
17.15 cm x 17.15 cm x 5.08 cm
Minimum: 3 pieces / USD $42.00

C. Broce Throw Pillows

IN-6472
Dimensions: 20" x 20"
50.8 cm x 50.8 cm
Minimum: 2 pieces / USD $32.00

IN-6473
Dimensions: 17" x 17"
43.18 cm x 43.18 cm
Minimum: 2 pieces / USD $28.00

IN-6474
Dimensions: 12" x 20"
30.48 cm x 50.8 cm
Minimum: 2 pieces / SOLD OUT

D. Collins Midnight Blue Throw Pillows

IN-6469
Dimensions: 20" x 20"
50.8 cm x 50.8 cm
Minimum: 2 pieces / USD $32.00

IN-6470
Dimensions: 17" x 17"
43.18 cm x 43.18 cm
Minimum: 2 pieces / USD $28.00

IN-6471
Dimensions: 12" x 20"
30.48 cm x 50.8 cm
Minimum: 2 pieces / USD $24.00

A. Abstract Inlay Box
IN-6410 - Large
Dimensions: 8.25" x 5.75" x 2.5"
20.96 cm x 14.61 cm x 6.35 cm
Minimum: 4 pieces / SOLD OUT

Abstract Inlay Photo Frames

IN-6411
Photo Size: 4" x 6"
10.16 cm x 15.24 cm
Frame Dimensions: 6.5" x 8.5"
16.51 cm x 21.59 cm
Minimum: 4 pieces / USD $20.00

IN-6412
Photo Size: 5" x 7"
12.7 cm x 17.78 cm
Frame Dimensions: 7.5" x 9.5"
19.05 cm x 24.13 cm
Minimum: 4 pieces / USD $17.00

B. Oslo Blue Luster Hurricane
POL-891 - Small
Dimensions: 4.5" x 6"
11.43 cm x 15.24 cm
Minimum: 4 pieces / USD $17.00

C. Silver Framed Crystal
CH-5088
Dimensions: 12" x 12" x 1.5"
30.48 cm x 30.48 cm x 3.81 cm
Minimum: 2 pieces / USD $42.00

D. Banco Luster Black Hurricane with Platinum Rim
POL-896
Dimensions: 4.75" x 14.5"
12.07 cm x 36.83 cm
Minimum: 4 pieces / USD $37.00

PALERMO

This exciting collection is all about the fusion of Moroccan and Italian design as expressed through detail, texture and materials. One can easily feel at home with these home décor products that are rich, luxurious and exotic whether in a traditional or modern home setting. Serve your guests glorious food in Moroccan tile inspired plates and bowls. Illuminate the dinner table with tealights in various sized crystal glass candle holders. Enhance the cheese tasting experience with exquisite marble cheese trays. Add interest on walls with crystal rocks encased in gilded frames. Celebrate and raise your glasses to la dolce vita!

A. Banco Tall Hurricane
POL-897
Dimensions: 5.25" x 23.75"
13.34 cm x 60.31 cm
Minimum: 4 pieces / USD $49.00

Amin Glass Candle Holders

POL-882 - Small
Dimensions: 3.5" x 11.75"
8.89 cm x 29.85 cm
Minimum: 4 pieces / USD $25.00

POL-883 - Medium
Dimensions: 3.5" x 15.75"
8.89 cm x 40.01 cm
Minimum: 4 pieces / USD $28.00

POL-884 - Large
Dimensions: 3.75" x 19.75"
9.53 cm x 50.17 cm
Minimum: 4 pieces / USD $33.00

B. Marmo Marble Pillar Holders

IN-6449 - Small
Dimensions: 3.5" x 3.5" x 6"
8.89 cm x 8.89 cm x 15.24 cm
Minimum: 4 pieces / USD $26.00

IN-6450 - Large
Dimensions: 3.5" x 3.5" x 10"
8.89 cm x 8.89 cm x 15.24 cm
Minimum: 4 pieces / USD $37.00

Banco Tall Hurricane
POL-897
Dimensions: 5.25" x 23.75"
13.34 cm x 60.31 cm
Minimum: 4 pieces / USD $49.00

Rialto Clear Crystal Pillar Holders

CH-5027 - Short
Dimensions: 4" x 9.5"
1.57 cm x 3.74 cm
Minimum: 2 pieces / USD $77.00

CH-5028 - Tall
Dimensions: 4" x 11"
1.57 cm x 4.33 cm
Minimum: 2 pieces / USD $85.00

C. Crystal Glass Balls

CH-4429 - Small
Diameter: 2.75" // 6.99 cm
Minimum: 4 pieces / USD $8.00

CH-4430 - Medium
Diameter: 3.5" // 8.89 cm
Minimum: 4 pieces / USD $13.00

CH-4431 - Large
Diameter: 4.5" // 11.43 cm
Minimum: 4 pieces / USD $22.00

D. Crystal Glass Cubes

CH-4432 - Small
Dimensions: 2.75" x 2.75" x 2.75"
6.99 cm x 6.99 cm x 6.99 cm
Minimum: 4 pieces / USD $13.00

CH-4433 - Medium
Dimensions: 3.5" x 3.5" x 3.5"
8.89 cm x 8.89 cm x 8.89 cm
Minimum: 4 pieces / USD $22.00

CH-4434 - Large
Dimensions: 4.5" x 4.5" x 4.5"
11.43 cm x 11.43 cm x 11.43 cm
Minimum: 4 pieces / USD $31.00

A. Marmo Marble Bathroom Set

IN-6457 - Vanity Tray
Dimensions: 15" x 7" x .75"
38.1 cm x 17.78 cm x 1.91 cm
Minimum: 4 pieces / USD $26.00

IN-6455 - Soap Dish
Dimensions: 5" x 5" x 1.5"
12.7 cm x 12.7 cm x 3.81 cm
Minimum: 4 pieces / USD $10.00

IN-6453 - Soap Dispenser
Dimensions: 3" x 3" x 5"
7.62 cm x 7.62 cm x 12.7 cm
Minimum: 4 pieces / USD $19.00

IN-6456 - Lidded Container
Dimensions: 4.25" x 4.25" x 4"
10.8 cm x 10.8 cm x 10.16 cm
Minimum: 4 pieces / USD $22.00

IN-6454 - Tumbler
Dimensions: 3.5" x 3.5" x 4"
8.89 cm x 8.89 cm x 10.16 cm
Minimum: 4 pieces / USD $17.00

B. Modern Morocco Glass Perfume Bottles

CH-5072 - Rectangular
Dimensions: 3.25" x 1.75" x 4.5"
8.26 cm x 4.45 cm x 11.43 cm
Minimum: 4 pieces / USD $27.00

CH-5074 - Cube
Dimensions: 2.5" x 2.5" x 3.25"
6.35 cm x 6.35 cm x 8.26 cm
Minimum: 4 pieces / USD $19.00

C. Rectangular Mirrored Tray
IN-5181 - Large
Dimensions: 22" x 14" x 2"
55.88 cm x 35.56 cm x 5.08 cm
Minimum: 2 pieces / SOLD OUT

D. Modern Morocco Glass Perfume Bottles

CH-1426 - Rectangular Bottle
Dimensions: 4.5" x 2" x 6"
11.42 cm x 5.08 cm x 15.23 cm
Minimum: 2 pieces / USD $31.00

CH-1422 - Cube Bottle
Dimensions: 3" x 3" x 4.25"
7.61 cm x 7.61 cm x 10.79 cm
Minimum: 2 pieces / USD $29.00

E. Modern Morocco Glass Perfume Bottle
CH-1423 - Double “O” Bottle
Dimensions: 3.75" x 1.5" x 6"
9.52 cm x 3.81 cm x 15.23 cm
Minimum: 2 pieces / USD $27.00

C

D

E

A. Modern Salé Photo Frames

IN-6419
Photo Size: 4" x 6"
10.16 cm x 15.24 cm
Frame Dimensions: 6.75" x .5" x 8.75"
17.15 cm x 1.27 cm x 22.23 cm
Minimum: 4 pieces / USD $20.00

IN-6420
Photo Size: 5" x 7"
12.7 cm x 17.78 cm
Dimensions: 7.75" x .5" x 9.75"
19.69 cm x 1.27 cm x 24.77 cm
Minimum: 4 pieces / USD $22.00

B. Maha Black Bone with
Brass Trim Photo Frames

IN-6336
Photo Size: 4" x 6"
10.16 cm x 15.24 cm
Frame Dimensions: 5" x 7"
12.7 cm x 17.78 cm
Minimum: 4 pieces / USD $17.00

IN-6337
Photo Size: 5" x 7"
12.7 cm x 17.78 cm
Frame Dimensions: 6" x 8"
15.25 cm x 20.32 cm
Minimum: 4 pieces / USD $19.00

IN-6338
Photo Size: 8" x 10"
20.32 cm x 25.4 cm
Frame Dimensions: 9.5" x 11.5"
24.13 cm x 29.21 cm
Minimum: 4 pieces / USD $22.00

C. Marmo Marble Photo Frames

IN-6458
Photo Size: 4" x 6"
10.16 cm x 15.24 cm
Frame Dimensions: 9" x 7" x .75"
22.86 cm x 17.78 cm x 1.91 cm
Minimum: 4 pieces / USD $29.00

IN-6459
Photo Size: 5" x 7"
12.7 cm x 17.78 cm
Frame Dimensions: 10" x 8" x .75"
25.4 cm x 20.32 cm x 1.91 cm
Minimum: 4 pieces / USD $31.00

D. Mark Lane Table Clocks - Nickel

IN-6438 - Small
Dimensions: 5.5" x 5.5" x 2"
13.97 cm x 13.97 cm x 5.08 cm
Minimum: 3 pieces / USD $35.00

IN-6440 - Large
Dimensions: 6.75" x 6.75" x 2"
17.15 cm x 17.15 cm x 5.08 cm
Minimum: 3 pieces / USD $42.00

A. Gold Framed Crystals

CH-5090 - Large
Dimensions: 16" x 16" x 2.5"
40.64 cm x 40.64 cm x 6.35 cm
Minimum: 2 pieces / USD $60.00

CH-5091 - Multi
Dimensions: 20" x 20" x 1.5"
50.8 cm x 50.8 cm x 3.81 cm
Minimum: 2 pieces / USD $90.00

B. Gold Framed Crystals

CH-5089 - Tall
Dimensions: 12" x 16" x 2.5"
30.48 cm x 40.64 cm x 6.35 cm
Minimum: 2 pieces / USD $57.00

CH-5087 - Small
Dimensions: 12" x 12" x 1.5"
30.48 cm x 30.48 cm x 3.81 cm
Minimum: 2 pieces / USD $42.00

C. Gold Leaf Photo Frames

VT-1194
Photo Size: 4" x 6"
10.16 cm x 15.24 cm
Frame Dimensions: 9" x 7" x 1"
22.86 cm x 17.78 cm x 2.54 cm
Minimum: 4 pieces / USD $17.00

VT-1195
Photo Size: 5" x 7"
12.7 cm x 17.78 cm
Frame Dimensions: 10.5" x 8.75" x 1"
26.67 cm x 22.23 cm x 2.54 cm
Minimum: 4 pieces / USD $19.00

D. Silver Leaf Photo Frames

VT-1196
Photo Size: 4" x 6"
10.16 cm x 15.24 cm
Frame Dimensions: 9" x 7" x 1"
22.86 cm x 17.78 cm x 2.54 cm
Minimum: 4 pieces / USD $17.00

VT-1197
Photo Size: 5" x 7"
12.7 cm x 17.78 cm
Frame Dimensions: 10.5" x 8.75" x 1"
26.67 cm x 22.23 cm x 2.54 cm
Minimum: 4 pieces / USD $19.00

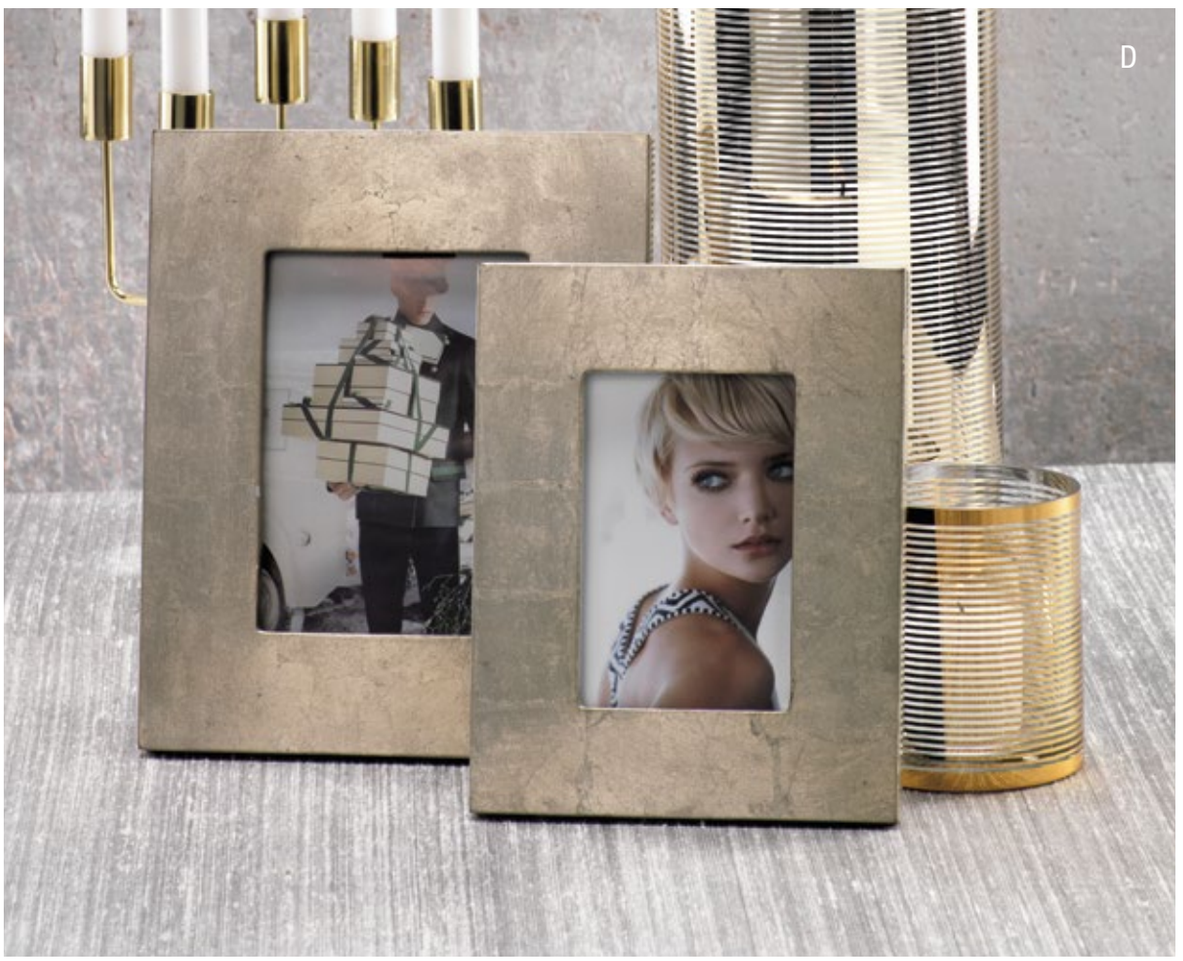

A. The Langham Side Table - Polished Gold
IN-6404
Dimensions: 16" x 16" x 22"
40.64 cm x 40.64 cm x 55.88 cm
Minimum: 1 piece / USD $450.00

B. Veneto Tall Luster Vase / Hurricane
POL-865 - Gray & Pearl
Dimensions: 4" x 11.75"
10.16 cm x 29.85 cm
Minimum: 2 pieces / USD $25.00

C. Dina Clear Crystal Tealight Holder
CH-5075
Dimensions: 2.75" x 2.75" x 2"
6.99 cm x 6.99 cm x 5.08 cm
Minimum: 4 pieces / USD $12.00

D. Titanium Ball Candles - Gold

POL-801
Diameter: 3.5" // 8.89 cm
Burn Time: 25 hours
Minimum: 6 pieces / USD $7.50

POL-802
Diameter: 4" // 10.16 cm
Burn Time: 35 hours
Minimum: 6 pieces / USD $9.00

POL-803
Diameter: 4.75" // 12.07 cm
Burn Time: 50 hours
Minimum: 6 pieces / USD $12.00

POL-804
Diameter: 6" // 15.24 cm
Burn Time: 85 hours
Minimum: 6 pieces / USD $21.00

A
LANVIN
PIERRE FREY

A. The Langham Bar Cart - Polished Gold
IN-6403
Dimensions: 35" x 13" x 32"
88.9 cm x 33.02 cm x 81.28 cm
Minimum: 1 piece / USD $689.00

B. Brunello Wine Decanter with Gold Base
CH-5153
Dimensions: 3" x 9.75"
7.62 cm x 24.77 cm
Capacity: 1422 ml // 50.2 oz
Minimum: 4 pieces / USD $32.00

Golden Base Stemless Wine Glass
CH-4681
Dimensions: 4" x 4.5"
10.16 cm x 11.43 cm
Capacity: 530 ml // 17.92 oz
Minimum: 12 pieces / USD $7.00

C. Martini / Serving Bowl with Gold Rim
CH-5141
Dimensions: 5" x 7.25"
12.7 cm x 18.42 cm
Capacity: 287 ml // 10.1 oz
Minimum: 12 pieces / USD $9.75

Casablanca Pitcher
IN-6507
Dimensions: 6.5" x 4" x 9.75"
16.51 cm x 10.16 cm x 24.77 cm
Minimum: 4 pieces / USD $45.00

A. Set of 4 Marmo Marble Coasters
IN-6452 - Square
Dimensions: 4" x 4" x .75"
10.16 cm x 10.16 cm x 1.91 cm
Minimum: 4 sets / USD $19.00

B. Set of 4 Marmo Marble Coasters
IN-6451 - Round
Dimensions: 4" x 4" x .75"
10.16 cm x 10.16 cm x 1.91 cm
Minimum: 4 sets / USD $19.00

C. Cluster of Nine Round Serving Bowls
IN-6373 - Gold
Dimensions: 19" x 12" x 2.5"
48.26 cm x 30.48 cm x 6.35 cm
Minimum: 3 pieces / USD $59.00

D. Cluster of Twelve Oval Serving Bowls
IN-6296 - Dark Gold
Dimensions: 25" x 16" x 2"
63.5 cm x 40.64 cm x 5.08 cm
Minimum: 2 pieces / USD $105.00

E. Palais Server Set
IN-6447
Dimensions: 11.25" x 2.75"
28.58 cm x 6.99 cm
Minimum: 4 sets / SOLD OUT

F. Polished Nickel and Gold Precious Tray
IN-5816 - Short
Dimensions: 11.5" x 5" x 2"
29.21 cm x 12.7 cm x 5.08 cm
Minimum: 6 pieces / USD $18.00

A. Makrana Two-Tone Marble Cheese Tray
IN-6465
Dimensions: 19.5" x 6" x .75"
49.53 cm x 15.24 cm x 1.91 cm
Minimum: 4 pieces / SOLD OUT

B. Maxfield Cheese Set
IN-6525 - Black / Matt Gold
Dimensions: 7" x 1.75"
17.78 cm x 4.45 cm
Minimum: 4 sets / USD $19.00

C. Palais Set of 3 Cheese Tools
IN-6446
Dimensions: 7" x 2"
17.78 cm x 5.08 cm
Minimum: 4 sets / USD $15.50

D. Marmo Lazy Susan - 12"
IN-6460
Dimensions: 12" x 12" x 2.25"
30.48 cm x 30.48 cm x 5.72 cm
Minimum: 4 pieces / USD $36.00

A. Set of 4 Fez Small Tea Spoons
IN-6486 - Gold & Black
Dimensions: 5.5" x 1"
13.97 cm x 2.54 cm
Minimum: 6 sets / USD $18.00

B. Makrana Two-Tone Condiment Set
IN-6466
Dimensions: 15.5" x 4.5" x 2.5"
39.37 cm x 11.43 cm x 6.35 cm
Minimum: 2 sets / USD $47.00

C. Set of 4 Fez Small Tea Spoons
IN-6487 - Gold & White
Dimensions: 5.5" x 1"
13.97 cm x 2.54 cm
Minimum: 6 sets / USD $18.00

D. Set of 4 Maroc Small Tea Spoons
IN-6484
Dimensions: 5" x 1"
12.7 cm x 2.54 cm
Minimum: 6 sets / USD $13.00

MIA
LOS ANGELES

We're thrilled to introduce our exciting fashion accessory collection in support of the sustainable fashion movement worldwide. Ingenuity, craftsmanship, and natural materials make up this collection. Reed plants grown in the tropics are used as the main component for the accessories. Reeds are carefully picked one at a time by skilled artisans and then sun dried. After which they are sorted again and hand woven finely into mats. To add color and design, coconut palm leaves are dried, dyed, then split into strips and stitched into the mats. This creative process is very tedious and time consuming but the end results are simply wonderful. Now serving: world class fashion accessories that are on trend and eco-friendly. Perfect for the world traveler, or conscious shopper, these handbags and accessories are beautiful AND practical.

A

Mia All Purpose Bag
Dimensions: 13" x 4" x 15"
33.02 cm x 10.16 cm x 38.1 cm
Minimum: 2 pieces per style / USD $65.00

A. NCX-2994 - Small Black & White Zigzag

B. NCX-2991 - Vertical Rainbow

C. NCX-2993 - Large Multicolor Zigzag

D. NCX-2992 - Small Multicolor Zigzag

Mia Beach Tote Bag with Strap Handle
Dimensions: 20" x 11" x 5"
50.8 cm x 27.94 cm x 12.7 cm
Minimum: 2 pieces per style / USD $85.00

A. NCX-2951 - SOLD OUT

B. NCX-2947 - Vertical Rainbow

C. NCX-2949 - Large Multicolor Zigzag

Mia Beach Tote Bag with Strap Handle
Dimensions: 20" x 11" x 5"
50.8 cm x 27.94 cm x 12.7 cm
Minimum: 2 pieces per style / USD $85.00

D. NCX-2948 - Small Multicolor Zigzag

E. NCX-2950 - Pintados

Mia Clutch
Dimensions: 11" x 3" x 6.5"
27.94 cm x 7.62 cm x 16.51 cm
Minimum: 2 pieces per style / USD $40.00

A. NCX-2983 - Vertical Rainbow

B. NCX-2986 - SOLD OUT

C. NCX-2985 - Large Multicolor Zigzag

Mia Beach Tote Bag with Ring Handle
Dimensions: 20" x 11" x 5"
50.8 cm x 27.94 cm x 12.7 cm
Minimum: 2 pieces per style / USD $85.00

D. NCX-2952 - Geometric

E. NCX-2955 - Large Multicolor Zigzag

F. NCX-2953 - Diamond

G. NCX-2956 - SOLD OUT

D

E

F

G

A

B

Mia Small Tote Bag with Ring Handle
Dimensions: 13" x 5" x 8"
33.02 cm x 12.7 cm x 20.32 cm
Minimum: 2 pieces per style / USD $49.00

A. NCX-2989 - SOLD OUT

B. NCX-2988 - SOLD OUT

C. NCX-2990 - SOLD OUT

D. NCX-2987 - Black & White Pintados

HOME FRAGRANCE

For over a quarter of a century, our commitment to surpassing luxury home fragrance expectations has been unwavering. Our unique blend of materials, including wood, cotton wicks, high-end reeds, along with our luxurious scented candles and innovative porcelain diffusers, has established us as frontrunners in both creating and distributing home fragrances.

Every product in our range undergoes an extensive quality check. This process begins with our locally-sourced fragrances and culminates in our custom-designed, aesthetically pleasing packaging. We take pride in our scented candles, crafted from top-tier paraffin, soy, palm, coconut, and vegetable waxes, and featuring 100% bleach-free cotton wicks. This ensures maximum fragrance diffusion and a consistent, long-lasting burn.

Our fragrances are designed to create a serene and indulgent atmosphere, lifting the spirits and enhancing any space, whether it be a home, garden, hotel, or office. Experience a sense of relaxation and joy with our 2024 Home Fragrance Collection, designed to infuse your surroundings with an air of tranquility and happiness.

APOTHECARY GUILD

St. Tropez
FRENCH RIVIERA
CANNES
FRANCE
CÔTE D'AZUR
CÔTE D'AZUR

LEMON PEEL
LAVENDER &
TARRAGON
REED DIFFUSER
APOTHECARY GUILD
LEMON PEEL
LAVENDER &
TARRAGON
FRAGRANCED CANDLE

APOTHECARY GUILD OPAL GLASS REED DIFFUSER IN GIFT BOX

Diffuser Dimensions: 3.25" x 3.25" x 9"
8.26 cm x 8.26 cm x 22.86 cm
Box Dimensions: 3.75" x 3.75" x 9.5"
9.53 cm x 9.53 cm x 24.13 cm
Oil Volume: 120 ml // 4 oz
Minimum: 4 pieces per fragrance / USD $29.00

CH-7294
Gardenia

CH-7295
Sunset Beach

CH-7296
Black Fig Vetiver

CH-7297
Rio de Janeiro

CH-7298
Cedar Leaf & Hinoki Cypress

CH-7299
Sea Salt & Coastal Mist

CH-7300
Sicilian Lemon Bergamot

CH-7301
Lemon Peel, Lavender & Tarragon

APOTHECARY GUILD OPAL GLASS REED DIFFUSER IN GIFT BOX - REFILL

Dimensions: 2" x 3.75"
5.08 cm x 9.53 cm
Oil Volume: 120 ml // 4 oz
Minimum: 6 pieces per fragrance / USD $10.00

CH-7294R
Gardenia

CH-7295R
Sunset Beach

CH-7296R
Black Fig Vetiver

CH-7297R
Rio de Janeiro

CH-7298R
Cedar Leaf & Hinoki Cypress

CH-7299R
Sea Salt & Coastal Mist

CH-7300R
Sicilian Lemon Bergamot

CH-7301R
Lemon Peel, Lavender & Tarragon

APOTHECARY GUILD
GARDENIA
REED DIFFUSER
APOTHECARY GUILD
GARDENIA
FRAGRANCED CANDLE

APOTHECARY GUILD OPAL GLASS MINI CANDLE JAR IN GIFT BOX

Candle Dimensions: 2.75" x 3"
6.99 cm x 7.62 cm
Box Dimensions: 3" x 3" x 3.25"
7.62 cm x 7.62 cm x 8.26 cm
Wax Weight: 113 g // 4 oz
Burn Time: 24 hours
Minimum: 6 pieces per fragrance / USD $17.00

IG-2855 - Gardenia

IG-2856 - Sunset Beach

IG-2857 - Black Fig Vetiver

IG-2858 - Rio de Janeiro

IG-2859 - Cedar Leaf & Hinoki Cypress

IG-2860 - Sea Salt & Coastal Mist

IG-2861 - Sicilian Lemon Bergamot

IG-2862 - Lemon Peel, Lavender & Tarragon

DELUXE
ASSOULINE

Apothecary Guild Opal Glass Candle Jars
Color: Clear & Dark Blue
Fragrance: Sea Salt & Coastal Mist

IG-2759 - Small with Gift Box
Candle Dimensions: 3.5" x 4"
8.89 cm x 10.16 cm
Box Dimensions: 4" x 4.25"
10.16 cm x 10.8 cm
Wax Weight: 312 g // 11 oz
Burn Time: 60 hours
Minimum: 4 pieces / USD $28.00

IG-2767 - Five-Wick
Dimensions: 8" x 8"
20.32 cm x 20.32 cm
Wax Weight: 3,632 g // 128.12 oz
Burn Time: 250 hours
Minimum: 2 pieces / USD $89.00

IG-2763 - Three-Wick
Dimensions: 6" x 6"
15.24 cm x 15.24 cm
Wax Weight: 1,418 g // 50.02 oz
Burn Time: 150 hours
Minimum: 2 pieces / USD $55.00

Apothecary Guild Opal Glass Candle Jars
Color: Clear & Green
Fragrance: Sicilian Lemon Bergamot

IG-2760 - Small with Gift Box
Candle Dimensions: 3.5" x 4"
8.89 cm x 10.16 cm
Box Dimensions: 4" x 4.25"
10.16 cm x 10.8 cm
Wax Weight: 312 g // 11 oz
Burn Time: 60 hours
Minimum: 4 pieces / USD $28.00

IG-2768 - Five-Wick
Dimensions: 8" x 8"
20.32 cm x 20.32 cm
Wax Weight: 3,632 g // 128.12 oz
Burn Time: 250 hours
Minimum: 2 pieces / USD $89.00

IG-2764 - Three-Wick
Dimensions: 6" x 6"
15.24 cm x 15.24 cm
Wax Weight: 1,418 g // 50.02 oz
Burn Time: 150 hours
Minimum: 2 pieces / USD $55.00

Our small Apothecary Guild Opal Glass Candle Jars include a gift box.
Five-wick and three-wick candle jars are not available with a gift box.

E SPLENDOR OF CUBA

Apothecary Guild Opal Glass Candle Jars
Color: Clear & Gray
Fragrance: Lemon Peel, Lavender & Tarragon

IG-2761 - Small with Gift Box
Candle Dimensions: 3.5" x 4"
8.89 cm x 10.16 cm
Box Dimensions: 4" x 4.25"
10.16 cm x 10.8 cm
Wax Weight: 312 g // 11 oz
Burn Time: 60 hours
Minimum: 4 pieces / USD $28.00

IG-2769 - Five-Wick
Dimensions: 8" x 8"
20.32 cm x 20.32 cm
Wax Weight: 3,632 g // 128.12 oz
Burn Time: 250 hours
Minimum: 2 pieces / USD $89.00

IG-2765 - Three-Wick
Dimensions: 6" x 6"
15.24 cm x 15.24 cm
Wax Weight: 1,418 g // 50.02 oz
Burn Time: 150 hours
Minimum: 2 pieces / USD $55.00

Apothecary Guild Opal Glass Candle Jars
Color: Amber & Black
Fragrance: Cedar Leaf & Hinoki Cypress

IG-2758 - Small with Gift Box
Candle Dimensions: 3.5" x 4"
8.89 cm x 10.16 cm
Box Dimensions: 4" x 4.25"
10.16 cm x 10.8 cm
Wax Weight: 312 g // 11 oz
Burn Time: 60 hours
Minimum: 4 pieces / USD $28.00

IG-2766 - Five-Wick
Dimensions: 8" x 8"
20.32 cm x 20.32 cm
Wax Weight: 3,632 g // 128.12 oz
Burn Time: 250 hours
Minimum: 2 pieces / USD $89.00

IG-2762 - Three-Wick
Dimensions: 6" x 6"
15.24 cm x 15.24 cm
Wax Weight: 1,418 g // 50.02 oz
Burn Time: 150 hours
Minimum: 2 pieces / USD $55.00

Our small Apothecary Guild Opal Glass Candle Jars include a gift box.
Five-wick and three-wick candle jars are not available with a gift box.

APOTHECARY GUILD
BLACK FIG VETIVER
FRAGRANCED CANDLE

Apothecary Guild Opal Glass Candle Jars
Color: Black
Fragrance: Black Fig Vetiver

IG-2649 - Small with Gift Box
Candle Dimensions: 3.5" x 4"
8.89 cm x 10.16 cm
Box Dimensions: 4" x 4.25"
10.16 cm x 10.8 cm
Wax Weight: 312 g // 11 oz
Burn Time: 60 hours
Minimum: 4 pieces / USD $28.00

IG-2653 - Five-Wick
Dimensions: 8" x 8"
20.32 cm x 20.32 cm
Wax Weight: 3,632 g // 128.12 oz
Burn Time: 250 hours
Minimum: 2 pieces / USD $89.00

IG-2501 - Three-Wick
Dimensions: 6" x 6"
15.24 cm x 15.24 cm
Wax Weight: 1,418 g // 50 oz
Burn Time: 150 Hours
Minimum: 2 pieces / USD $55.00

Apothecary Guild Opal Glass Candle Jars
Color: White & Taupe
Fragrance: Rio de Janeiro

IG-2650 - Small with Gift Box
Candle Dimensions: 3.5" x 4"
8.89 cm x 10.16 cm
Box Dimensions: 4" x 4.25"
10.16 cm x 10.8 cm
Wax Weight: 312 g // 11 oz
Burn Time: 60 hours
Minimum: 4 pieces / USD $28.00

IG-2654 - Five-Wick
Dimensions: 8" x 8"
20.32 cm x 20.32 cm
Wax Weight: 3,632 g // 128.12 oz
Burn Time: 250 hours
Minimum: 2 pieces / USD $89.00

IG-2502 - Three-Wick
Dimensions: 6" x 6"
15.24 cm x 15.24 cm
Wax Weight: 1,418 g // 50 oz
Burn Time: 150 Hours
Minimum: 2 pieces / USD $55.00

Our small Apothecary Guild Opal Glass Candle Jars include a gift box.
Five-wick and three-wick candle jars are not available with a gift box.

APOTHECARY GUILD
SUNSET BEACH
FRAGRANCED CANDLE
APOTHECARY GUILD

APOTHECARY GUILD
GARDENIA

Apothecary Guild Opal Glass Candle Jars
Color: White & Blue
Fragrance: Sunset Beach

IG-2648 - Small with Gift Box
Candle Dimensions: 3.5" x 4"
8.89 cm x 10.16 cm
Box Dimensions: 4" x 4.25"
10.16 cm x 10.8 cm
Wax Weight: 312 g // 11 oz
Burn Time: 60 hours
Minimum: 4 pieces / USD $28.00

IG-2652 - Five-Wick
Dimensions: 8" x 8"
20.32 cm x 20.32 cm
Wax Weight: 3,632 g // 128.12 oz
Burn Time: 250 hours
Minimum: 2 pieces / USD $89.00

IG-2500 - Three-Wick
Dimensions: 6" x 6"
15.24 cm x 15.24 cm
Wax Weight: 1,418 g // 50 oz
Burn Time: 150 Hours
Minimum: 2 pieces / USD $55.00

Apothecary Guild Opal Glass Candle Jars
Color: White
Fragrance: Gardenia

IG-2647 - Small with Gift Box
Candle Dimensions: 3.5" x 4"
8.89 cm x 10.16 cm
Box Dimensions: 4" x 4.25"
10.16 cm x 10.8 cm
Wax Weight: 312 g // 11 oz
Burn Time: 60 hours
Minimum: 4 pieces / USD $28.00

IG-2651 - Five-Wick
Dimensions: 8" x 8"
20.32 cm x 20.32 cm
Wax Weight: 3,632 g // 128.12 oz
Burn Time: 250 hours
Minimum: 2 pieces / USD $89.00

IG-2499 - Three-Wick
Dimensions: 6" x 6"
15.24 cm x 15.24 cm
Wax Weight: 1,418 g // 50 oz
Burn Time: 150 Hours
Minimum: 2 pieces / USD $55.00

Our small Apothecary Guild Opal Glass Candle Jars include a gift box.
Five-wick and three-wick candle jars are not available with a gift box.

SERENA ST. BARTH REED DIFFUSER

Diffuser Dimensions: 3.5" x 4.5" // 8.89 cm x 11.43 cm
Box Dimensions: 3.75" x 3.75" x 9.75" // 9.53 cm x 9.53 cm x 24.77 cm
Oil Volume: 120 ml // 4.06 oz
Minimum: 4 pieces per fragrance / USD $25.00

CH-7335 - Island Mélange

CH-7336 - Lemon Thyme

CH-7337 - Aqua Palm

CH-7338 - St. Barth Lounge

CH-7339 - Passionfruit Nectarine

CH-7340 - Jardin Vert

CH-7341 - Citron Vert Poivré

SERENA ST. BARTH REED DIFFUSER - REFILL

Dimensions: 2" x 3.75"
5.08 cm x 9.53 cm
Oil Volume: 120 ml // 4.06 oz
Minimum: 6 pieces per fragrance
USD $10.00

CH-7335R - Island Mélange

CH-7336R - Lemon Thyme

CH-7337R - Aqua Palm

CH-7338R - St. Barth Lounge

CH-7339R - Passionfruit Nectarine

CH-7340R - Jardin Vert

CH-7341R - Citron Vert Poivré

IG-2897 - Island Mélange

SERENA ST. BARTH CANDLE - 2 WICK

Candle Dimensions: 4" x 4"
10.16 cm x 10.16 cm
Box Dimensions: 4.25" x 4.25" x 4.5"
10.8 cm x 10.8 cm x 11.43 cm
Wax Weight 412 g // 14.5 oz
Burn Time: 60 hours
Minimum: 4 pieces per fragrance
USD $25.00

IG-2898 - Lemon Thyme

IG-2899 - Aqua Palm

IG-2900 - St. Barth Lounge

IG-2901 - Passionfruit Nectarine

IG-2902 - Jardin Vert

IG-2903 - Citron Vert Poivré

GRAND CASABLANCA
GRAND CASABLANCA
GRAND CASABLANCA

GRAND CASABLANCA

GRAND CASABLANCA PORCELAIN DIFFUSER

Diffuser Dimensions: 4" x 7" // 10.16 cm x 17.78 cm
Box Dimensions: 5" x 10" // 12.7 cm x 25.4 cm
Oil Volume: 200 ml // 6.76 oz
Minimum: 4 pieces per fragrance / USD $40.00

CH-7400 - Apricot Bloom

CH-7401 - Neroli Absolute

CH-7402 - Wild Tuberose

CH-7403 - Water Lotus

CH-7404 - Magnolia Petals

CH-7405 - Lily of the Valley

GRAND CASABLANCA PORCELAIN DIFFUSER - REFILL SET OF 2

Dimensions: 2" x 4.25"
5.08 cm x 10.8 cm
Oil Volume: 200 ml // 6.76 oz
(2 x 100 ml Bottles)
Minimum: 3 sets per fragrance
USD $14.00

CH-7400R - Apricot Bloom

CH-7401R - Neroli Absolute

CH-7402R - Wild Tuberose

CH-7403R - Water Lotus

CH-7404R - Magnolia Petals

CH-7405R - Lily of the Valley

GRAND CASABLANCA

CHRISTIAN DIOR

CASABLANCA
GRAND CASABLANCA

MINI GRAND CASABLANCA PORCELAIN DIFFUSER

Diffuser Dimensions: 2.75" x 4.25"
6.99 cm x 10.8 cm
Box Dimensions: 4.5" x 7.5"
11.43 cm x 19.05 cm
Oil Volume: 50 ml // 1.69 oz
Minimum: 4 pieces per fragrance
USD $30.00

CH-7394 - Apricot Bloom

CH-7395 - Neroli Absolute

CH-7396 - Wild Tuberose

CH-7397 - Water Lotus

CH-7398 - Magnolia Petals

CH-7399 - Lily of the Valley

MINI GRAND CASABLANCA PORCELAIN DIFFUSER - REFILL

Dimensions: 1.5" x 3"
3.81 cm x 7.62 cm
Oil Volume: 50 ml // 1.69 oz
Minimum: 6 pieces per fragrance
USD $6.50

CH-7394R - Apricot Bloom

CH-7395R - Neroli Absolute

CH-7396R - Wild Tuberose

CH-7397R - Water Lotus

CH-7398R - Magnolia Petals

CH-7399R - Lily of the Valley

GRAND CASABLANCA FRAGRANCE TESTER VIAL

Dimensions: 2.5" x 2.5" x .5"
6.35 cm x 6.35 cm x 1.27 cm
Oil Volume: 2 ml // .07 oz
Minimum: 4 pieces per fragrance
USD $1.50

CH-7394TV - Apricot Bloom

CH-7395TV - Neroli Absolute

CH-7396TV - Wild Tuberose

CH-7397TV - Water Lotus

CH-7398TV - Magnolia Petals

CH-7399TV - Lily of the Valley

GRAND CASABLANCA
GRAND CASABLANCA

GRAND CASABLANCA
Water Lotus

GRAND CASABLANCA

GRAND CASABLANCA SCENTED CANDLES

Scented Candle Trio
Jar Dimensions: 2" x 2.5" // 5.08 cm x 6.35 cm
Box Dimensions: 8.75" x 3.25" x 3.75"
22.23 cm x 8.26 cm x 9.53 cm
Wax Weight: 80 g // 2.82 oz
Burn Time: 25 hours
Minimum: 4 sets per fragrance / USD $39.00

IG-2879 - Apricot Bloom

IG-2880 - Neroli Absolute

IG-2881 - Wild Tuberose

IG-2882 - Water Lotus

IG-2883 - Magnolia Petals

IG-2884 - Lily of the Valley

Scented Candle - 6.5 oz
Jar Dimensions: 2.75" x 3.25" // 6.99 cm x 8.26 cm
Box Dimensions: 3.75" x 3.5" //
9.53 cm x 8.89 cm
Wax Weight: 184 g // 6.5 oz
Burn Time: 40 hours
Minimum: 4 pieces per fragrance / USD $19.00

IG-2885 - Apricot Bloom

IG-2886 - Neroli Absolute

IG-2887 - Wild Tuberose

IG-2888 - Water Lotus

IG-2889 - Magnolia Petals

IG-2890 - Lily of the Valley

Scented Candle - 12 oz
Jar Dimensions: 3.5" x 4" // 8.89 cm x 10.16 cm
Box Dimensions: 4" x 4" x 4.25"
10.16 cm x 10.16 cm x 10.8 cm
Wax Weight: 340 g // 12 oz
Burn Time: 65 hours
Minimum: 4 pieces per fragrance / USD $24.00

IG-2891 - Apricot Bloom

IG-2892 - Neroli Absolute

IG-2893 - Wild Tuberose

IG-2894 - Water Lotus

IG-2895 - Magnolia Petals

IG-2896 - Lily of the Valley

GRAND CASABLANCA PORCELAIN DIFFUSER

Box Dimensions: 5.75" x 4.75" x 9.75"
14.6 cm x 12.1 cm x 24.8 cm
Bottle Dimensions: 3.5" x 4.25"
8.89 cm x 10.8 cm
Oil Volume: 200ml // 6.8oz
Minimum: 4 pieces per style / fragrance
USD $35.00

CH-2690
Fragrance: Casablanca Lily

CH-2686
Fragrance: Tahitian Gardenia

CH-2689
Fragrance: Versailles Tuberose

CH-2687
Fragrance: White Hibiscus

CH-4829
Fragrance: African Daisy

CH-4830
Fragrance: Fleur d' Oranger

CH-4831
Fragrance: Moroccan Peony

CH-4832
Fragrance: White Rose

GRAND CASABLANCA PORCELAIN DIFFUSER - REFILL

Oil Volume: 200 ml // 6.76 oz
(2 x 100 ml Bottles)
Minimum: 3 sets per fragrance / USD $14.00

CH-2690R
Fragrance: Casablanca Lily

CH-2686R
Fragrance: Tahitian Gardenia

CH-2689R
Fragrance: Versailles Tuberose

CH-2687R
Fragrance: White Hibiscus

CH-4829R
Fragrance: African Daisy

CH-4830R
Fragrance: Fleur d' Oranger

CH-4831R
Fragrance: Moroccan Peony

CH-4832R
Fragrance: White Rose

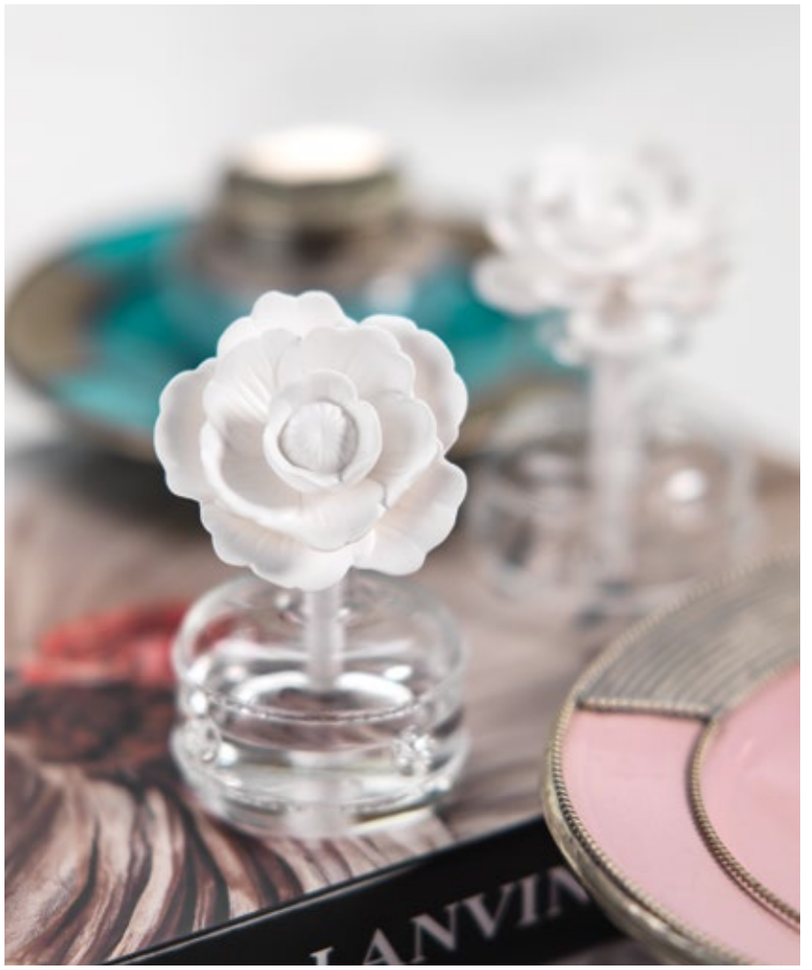
LANVIN

The Life & Love of the

MINI GRAND CASABLANCA PORCELAIN DIFFUSER

Bottle Dimensions: 2.75" x 2.75" x 4.75"
6.99 cm x 6.99 cm x 12.07 cm
Box Dimensions: 4.75" x 4.75" x 7.25"
12.07 cm x 12.07 cm x 18.42 cm
Oil Volume: 50 ml // 1.7 oz
Minimum: 6 pieces per style / fragrance
USD $26.00

CH-4792
Fragrance: Casablanca Lily

CH-4791
Fragrance: Tahitian Gardenia

CH-4793
Fragrance: Versailles Tuberose

CH-4790
Fragrance: White Hibiscus

CH-4797
Fragrance: Fleur d' Oranger

CH-4798
Fragrance: Moroccan Peony

CH-4799
Fragrance: White Rose

MINI GRAND CASABLANCA PORCELAIN DIFFUSER - REFILL

Oil Volume: 50 ml // 1.7 oz
Minimum: 6 pieces per fragrance
USD $6.50

CH-4792R
Fragrance: Casablanca Lily

CH-4791R
Fragrance: Tahitian Gardenia

CH-4793R
Fragrance: Versailles Tuberose

CH-4790R
Fragrance: White Hibiscus

CH-4794R
Fragrance: African Daisy

CH-4797R
Fragrance: Fleur d' Oranger

CH-4798R
Fragrance: Moroccan Peony

CH-4799R
Fragrance: White Rose

Alexander McQu

GRAND CASABLANCA SCENTED CANDLE JAR

Dimensions: 3.5" x 4"
8.89 cm x 10.16 cm
Box Dimensions: 4.75" x 4.75" x 7.25"
12.07 cm x 12.07 cm x 18.42 cm
Wax Weight: 236 g // 8.32 oz
Burn Time: 40 hours
Minimum: 4 pieces per fragrance
USD $14.00

IG-2330
Fragrance: Tahitian Gardenia

IG-2332
Fragrance: Versailles Tuberose

IG-2329
Fragrance: White Hibiscus

IG-2331
Fragrance: Casablanca Lily

GRAND CASABLANCA SCENTED CANDLE JAR

Dimensions: 3.5" x 4"
8.89 cm x 10.16 cm
Box Dimensions: 4.75" x 4.75" x 7.25"
12.07 cm x 12.07 cm x 18.42 cm
Wax Weight: 236 g // 8.32 oz
Burn Time: 40 hours
Minimum: 4 pieces per fragrance
USD $14.00

IG-2333
Fragrance: African Daisy

IG-2335
Fragrance: Moroccan Peony

IG-2334
Fragrance: Fleur d' Oranger

IG-2336
Fragrance: White Rose

VENEZIA PORCELAIN DIFFUSER

Box Dimensions: 8.5" x 5.75" x 7.75"
21.59 cm x 14.61 cm x 19.69 cm
Oil Volume: 100 ml // 3.38 oz
Minimum: 4 pieces per style / fragrance

CH-7384 - Arielle
Neroli, Watery Jasmine and Amber
Bottle Dimensions: 3.5" x 5.5" // 8.89 cm x 13.97 cm
USD $79.00

CH-7385 - Isabella
Aquatic Notes, Driftwood and Cedar
Bottle Dimensions: 3.5" x 5.5" // 8.89 cm x 13.97 cm
USD $77.00

CH-7386 - Liliana
Orange Blossom, Mimosa Absolute and White Musk
Bottle Dimensions: 3.5" x 5.5" // 8.89 cm x 13.97 cm
USD $75.00

VENEZIA PORCELAIN DIFFUSER

Box Dimensions: 8.5" x 5.75" x 7.75"
21.59 cm x 14.61 cm x 19.69 cm
Oil Volume: 100 ml // 3.38 oz
Minimum: 4 pieces per style / fragrance

CH-7387 - Gabriella
Lily of the Valley, Rose Petals and Musk
Bottle Dimensions: 3.5" x 5" // 8.89 cm x 12.7 cm
USD $79.00

CH-7388 - Alessandra
Bergamot, Orange Flower and Oakmoss
Bottle Dimensions: 4" x 5.5" // 10.16 cm x 13.97 cm
USD $79.00

VENEZIA PORCELAIN DIFFUSER - 100 ML - REFILL

Dimensions: 2" x 4.75"
5.08 cm x 12.07 cm
Oil Volume: 100 ml // 3.38 oz
Minimum: 6 pieces per fragrance / USD $9.00

CH-7384R - Arielle
Neroli, Watery Jasmine and Amber

CH-7385R - Isabella
Aquatic Notes, Driftwood and Cedar

CH-7386R - Liliana
Orange Blossom, Mimosa Absolute and White Musk

CH-7387R - Gabriella
Lily of the Valley, Rose Petals and Musk

CH-7388R - Alessandra
Bergamot, Orange Flower and Oakmoss

APOTHECARY GUILD VALENTINA CRYSTAL BALL DIFFUSER - 50ML

Valentina Crystal Ball - 50ml
Diffuser Dimensions: 2.5" x 3.25"
6.35 cm x 8.26 cm
Box Dimensions: 5" x 5" x 6"
12.7 cm x 12.7 cm x 15.24 cm
Oil Volume: 50 ml // 1.69 oz
Minimum: 4 pieces per fragrance / USD $43.00

CH-6391
Fragrance: Mandarin Blossom

CH-6392
Fragrance: Bergamot & Pink Pepper

CH-6393
Fragrance: Moroccan Peony

CH-6394
Fragrance: Grapefruit Flower

APOTHECARY GUILD VALENTINA CRYSTAL BALL DIFFUSER - 50ML - REFILL

Valentina Crystal Ball - 50ml - Refill
Dimensions: 1.5" x 3"
3.81 cm x 7.62 cm
Oil Volume: 50 ml // 1.69 oz
Minimum: 6 pieces per fragrance / USD $5.75

CH-6391R
Fragrance: Mandarin Blossom

CH-6392R
Fragrance: Bergamot & Pink Pepper

CH-6393R
Fragrance: Moroccan Peony

CH-6394R
Fragrance: Grapefruit Flower

APOTHECARY GUILD VALENTINA CRYSTAL BALL DIFFUSER - 100ML

Valentina Crystal Ball - 100ml
Diffuser Dimensions: 4" x 4.75"
10.16 cm x 12.07 cm
Box Dimensions: 10.25" x 6" x 6"
26.04 cm x 15.24 cm x 15.24 cm
Oil Volume: 100 ml // 3.38 oz
Minimum: 4 pieces per fragrance / USD $65.00

CH-6395
Fragrance: Mandarin Blossom

CH-6396
Fragrance: Bergamot & Pink Pepper

CH-6397
Fragrance: Moroccan Peony

CH-6398
Fragrance: Grapefruit Flower

APOTHECARY GUILD VALENTINA CRYSTAL BALL DIFFUSER - 100ML - REFILL

Valentina Crystal Ball - 100ml - Refill
Dimensions: 2" x 2" x 4.75"
5.08 cm x 5.08 cm x 12.07 cm
Oil Volume: 100 ml // 3.38 oz
Minimum: 6 pieces per fragrance / USD $8.50

CH-6395R
Fragrance: Mandarin Blossom

CH-6396R
Fragrance: Bergamot & Pink Pepper

CH-6397R
Fragrance: Moroccan Peony

CH-6398R
Fragrance: Grapefruit Flower

MODENA LARGE DIFFUSER GIFT SET

Diffuser Set Dimensions: 4.75" x 5"
12.07 cm x 12.7 cm
Porcelain Box Dimensions: 6.75" x 6.75" x 7"
17.15 cm x 17.15 cm x 17.78 cm
Crystal Box Dimensions: 6" x 6" x 6"
15.24 cm x 15.24 cm x 15.24 cm
Oil Volume: 100 ml // 3.38 oz
Minimum: 2 sets per style / fragrance
USD $98.00

CH-5219
Fragrance: Fleur d' Oranger

CH-5220
Fragrance: Moroccan Peony

CH-5221
Fragrance: White Rose

MODENA LARGE DIFFUSER GIFT SET - REFILL

Oil Volume: 100 ml // 3.38 oz
Minimum: 6 pieces per fragrance
USD $8.00

CH-5219R
Fragrance: Fleur d' Oranger

CH-5220R
Fragrance: Moroccan Peony

CH-5221R
Fragrance: White Rose

MODENA PORCELAIN DIFFUSER

Diffuser Dimensions: 2.25" x 2.25" x 3.5"
5.72 cm x 5.72 cm x 8.89 cm
Box Dimensions: 3.75" x 3.75" x 7.5"
9.53 cm x 9.53 cm x 19.05 cm
Oil Volume: 50 ml // 1.69 oz
Minimum: 4 pieces per style / fragrance
USD $39.00

CH-5175
Fragrance: Fleur d' Oranger

CH-5176
Fragrance: Moroccan Peony

CH-5177
Fragrance: White Rose

MODENA PORCELAIN DIFFUSER - REFILL

Oil Volume: 50 ml // 1.69 oz
Minimum: 6 pieces per fragrance
USD $5.25

CH-5175R
Fragrance: Fleur d' Oranger

CH-5176R
Fragrance: Moroccan Peony

CH-5177R
Fragrance: White Rose

APOTHECARY GUILD INSPIRE PORCELAIN DIFFUSER

Apothecary Guild Inspire Porcelain Diffuser
Diffuser Dimensions: 5" x 5" x 3.5"
12.7 cm x 12 cm x 8.89 cm
Box Dimensions: 6" x 6" x 6"
15.24 cm x 15.24 cm x 15.24 cm
Oil Volume: 100 ml // 3.38 oz
Minimum: 4 pieces per fragrance / USD $55.00

CH-6370 - Love
Fragrance: Moroccan Peony

CH-6371 - Passion
Fragrance: Fig Vetiver

CH-6372 - Calm
Fragrance: White Flower

CH-6373 - Grace / USD $44.00
Fragrance: Mandarin Blossom

APOTHECARY GUILD INSPIRE PORCELAIN DIFFUSER

Apothecary Guild Inspire Porcelain Diffuser - Refill
Oil Volume: 100 ml // 3.38 oz
Minimum: 6 pieces per fragrance / USD $8.50

CH-6370R - Love
Fragrance: Moroccan Peony

CH-6371R - Passion
Fragrance: Fig Vetiver

CH-6372R - Calm
Fragrance: White Flower

CH-6373R - Grace / USD $6.50
Fragrance: Mandarin Blossom

APOTHECARY GUILD DREAM MINI PORCELAIN DIFFUSER - CRYSTAL EDITION

Dream Mini Porcelain Diffuser - Crystal Edition
Crystal Vase Dimensions: 4.25" x 3.75" x 2.25"
10.8 cm x 9.53 cm x 5.72 cm
Box Dimensions: 5" x 5" x 4.75"
12.7 cm x 12.7 cm x 12.07 cm
Oil Volume: 50 ml // 1.69 oz
Minimum: 4 pieces per fragrance / USD $49.00

CH-6378
Fragrance: Grapefruit Flower

CH-6379
Fragrance: Moroccan Peony

CH-6380
Fragrance: Gardenia

CH-6381
Fragrance: Fig Vetiver

APOTHECARY GUILD DREAM MINI PORCELAIN DIFFUSER - CRYSTAL EDITION REFILL

Dream Mini Porcelain Diffuser - Crystal Edition Refill
Oil Volume: 50 ml // 1.69 oz
Minimum: 6 pieces per fragrance / USD $5.75

CH-6378R
Fragrance: Grapefruit Flower

CH-6379R
Fragrance: Moroccan Peony

CH-6380R
Fragrance: Gardenia

CH-6381R
Fragrance: Fig Vetiver

DREAM PORCELAIN DIFFUSER - CRYSTAL EDITION

Dream Porcelain Diffuser - Crystal Edition
Crystal Vase Dimensions: 7" x 5.5" x 3.25"
17.78 cm x 13.97 cm x 8.26 cm
Box Dimensions: 9" x 7.5" x 8"
22.86 cm x 19.05 cm x 20.32 cm
Oil Volume: 150 ml // 5.07 oz
Minimum: 2 pieces per style / fragrance
USD $115.00

CH-6047
Fragrance: Moroccan Peony

CH-6048
Fragrance: Gardenia

CH-6049
Fragrance: Fig Vetiver

DREAM PORCELAIN DIFFUSER - CRYSTAL EDITION REFILL

Dream Porcelain Diffuser - Crystal Edition Refill
Oil Volume: 150 ml // 5.07 oz
Minimum: 6 pieces per fragrance / USD $10.50

CH-6047R
Fragrance: Moroccan Peony

CH-6048R
Fragrance: Gardenia

CH-6049R
Fragrance: Fig Vetiver

DELU

LANVIN
Fairer
Alexander McQu

APOTHECARY GUILD DREAM PORCELAIN DIFFUSER

Ceramic Vase Dimensions: 7" x 5.5" x 3"
17.78 cm x 13.97 cm x 7.62 cm
Box Dimensions: 7.25" x 7.25" x 5.25"
18.14 cm x 18.14 cm x 13.33 cm
Oil Volume: 100 ml // 3.38 oz
Minimum: 4 pieces per style / fragrance
USD $43.00

CH-4779
Fragrance: African Daisy

CH-4780
Fragrance: Fleur d' Oranger

CH-4781
Fragrance: Moroccan Peony

CH-4782
Fragrance: White Rose

APOTHECARY GUILD DREAM PORCELAIN DIFFUSER - REFILL

Oil Volume: 100 ml // 3.38 oz
Minimum: 6 pieces per fragrance
USD $8.00

CH-4779R
Fragrance: African Daisy

CH-4780R
Fragrance: Fleur d' Oranger

CH-4781R
Fragrance: Moroccan Peony

CH-4782R
Fragrance: White Rose

BEACH
E MARINE
PORCELAIN DIFFUSER

CORAL BEACH PORCELAIN DIFFUSER

Coral Beach Porcelain Diffuser
CH-5676
Fragrance: Blue Marine
Dimensions: 3.5" x 3.5" x 6.75"
8.89 cm x 8.89 cm x 17.15 cm
Box Dimensions: 4.5" x 4.5" x 9.25"
11.43 cm x 11.43 cm x 23.5 cm
Oil Volume: 100 ml // 3.38 oz
Minimum: 4 assorted pieces
USD $33.00

ISLAND - GLASS, SHELLS AND PORCELAIN DISH

Diffuser Dimensions: 5.5" x 1.75"
13.97 cm x 4.45 cm
Box Dimensions: 6" x 6" x 2"
15.24 cm x 15.24 cm x 5.08 cm
Oil Volume: 10 ml // 0.34 oz
Minimum: 4 pieces / USD $27.00

CH-5203
Fragrance: Aegean Mist

Refill Oil with Dropper
Oil Volume: 10 ml // 0.34 oz
Minimum: 4 pieces / USD $3.50

CH-5203R
Fragrance: Aegean Mist

APOTHECARY GUILD
BLUSH
SUNSET BEACH
fragranced porcelain diffuser

APOTHECARY GUILD
BLUSH
FIG VETIVER
fragranced porcelain diffuser

BLUSH PORCELAIN DIFFUSER

Blush Porcelain Diffuser
Dimensions: 2.75" x 2.75" x 4.5"
6.99 cm x 6.99 cm x 11.43 cm
Box Dimensions: 4.5" x 4.5" x 5"
11.43 cm x 11.43 cm x 12.7 cm
Oil Volume: 50 ml // 1.69 oz
Minimum: 4 pieces per color / fragrance
USD $24.00

CH-5661 - Black
Fragrance: Fig Vetiver

CH-5662 - Pink
Fragrance: Moroccan Peony

CH-5663 - Mint
Fragrance: Sunset Beach

CH-5664 - Gray
Fragrance: Tahitian Gardenia

CH-5665 - Yellow
Fragrance: Grapefruit

BLUSH PORCELAIN DIFFUSER - REFILL

Dimensions: 1.5" x 3"
3.81 cm x 7.62 cm
Oil Volume: 50 ml // 1.69 oz
Minimum: 6 pieces per fragrance
USD $6.00

CH-5661R
Fragrance: Fig Vetiver

CH-5662R
Fragrance: Moroccan Peony

CH-5663R
Fragrance: Sunset Beach

CH-5664R
Fragrance: Tahitian Gardenia

CH-5665R
Fragrance: Grapefruit Flower

BLOSSOM
FRAGRANCED PORCELAIN DIFFUSER
TAHITIAN GARDENIA

BLOSSOM
FRAGRANCED PORCELAIN DIFFUSER
MOROCCAN PEONY

BLOSSOM PORCELAIN DIFFUSER

Blossom Porcelain Diffuser
Dimensions: 2.5" x 2.5" x 4.25"
6.35 cm x 6.35 cm x 10.8 cm
Box Dimensions: 4.75" x 4.75" x 5.25"
12.07 cm x 12.07 cm x 13.34 cm
Oil Volume: 40 ml // 1.35 oz
Minimum: 4 pieces per color / fragrance
USD $24.00

CH-5672 - Green
Fragrance: Fig Vetiver

CH-5675 - Taupe
Fragrance: White Hibiscus

CH-5673 - Yellow
Fragrance: Moroccan Peony

CH-5671 - Blue
Fragrance: Aqua Waters

CH-5674 - Purple
Fragrance: Tahitian Gardenia

BLOSSOM PORCELAIN DIFFUSER - REFILL

Dimensions: 1.5" x 3"
3.81 cm x 7.62 cm
Oil Volume: 50 ml // 1.69 oz
Minimum: 6 pieces per fragrance
USD $5.75

CH-5671R
Fragrance: Aqua Water

CH-5672R
Fragrance: Fig Vetiver

CH-5673R
Fragrance: Moroccan Peony

CH-5674R
Fragrance: Tahitian Gardenia

CH-5675R
Fragrance: White Hibiscus

ILLUMINARIA
Flower of Adonis
HUMILITY
ILLUMINARIA
Apricot Blossom
BLUSHING LOVE
ILLUMINARIA
Aster
PATIENCE

ILLUMINARIA MINI PORCELAIN DIFFUSER

Bottle Dimensions: 2" x 2" x 4.25"
5.08 cm x 5.08 cm x 10.8 cm
Box Dimensions: 4.25" x 4.25" x 5"
10.8 cm x 10.8 cm x 12.7 cm
Oil Volume: 40 ml // 1.36 oz
Minimum: 6 pieces per style / fragrance
USD $19.00

CH-3409
Fragrance: Flower of Adonis

CH-3408
Fragrance: Apricot Blossom

CH-3410
Fragrance: Begonia

CH-3406
Fragrance: Cactus Flower

CH-3411
Fragrance: American Buttercup

ILLUMINARIA MINI PORCELAIN DIFFUSER - REFILL

Oil Volume: 40 ml // 1.36 oz
Minimum: 6 pieces per fragrance
USD $6.50

CH-3407R
Fragrance: Aster

CH-3409R
Fragrance: Flower of Adonis

CH-3408R
Fragrance: Apricot Blossom

CH-3410R
Fragrance: Begonia

CH-3406R
Fragrance: Cactus Flower

CH-3411R
Fragrance: American Buttercup

BOTANICAL OASIS
FIG VETIVER
PORCELAIN DIFFUSER

BOTANICAL OASIS
FIG VETIVER
PORCELAIN DIFFUSER

BOTANICAL OASIS PORCELAIN DIFFUSER

Botanical Oasis Porcelain Diffuser
Fragrance: Black Fig Vetiver
Diffuser Dimensions: 3.75" x 3.75" x 7"
9.53 cm x 9.53 cm x 17.78 cm
Box Dimensions: 5.5" x 5.5" x 6.75"
13.97 cm x 13.97 cm x 17.15 cm
Oil Volume: 100 ml // 3.38 oz
Minimum: 4 pieces per style / USD $39.00

CH-5531 - Butterfly

CH-5532 - Bee

CH-5530 - Dragonfly

CH-5529 - Leaf

BOTANICAL OASIS PORCELAIN DIFFUSER - REFILL

Fragrance: Black Fig Vetiver
Oil Volume: 100 ml // 3.38 oz
Minimum: 6 pieces / USD $8.55
CH-5529R

ILLUMINARIA
PORCELAIN ROOM DIFFUSER
Butterfly Orchid

S TO INSPIRE
PARADISES

VERANDA PORCELAIN DIFFUSER

Veranda Porcelain Diffuser
Fragrance: French Gardenia
Bottle Dimensions: 3.25" x 7.5"
8.26 cm x 19.05 cm
Box Dimensions: 4.25" x 4.25" x 8.5"
10.8 cm x 10.8 cm x 21.59 cm
Oil Volume: 80 ml // 2.71 oz
Minimum: 4 pieces per style
USD $26.00

CH-5190 - Birds on Twig

CH-5191 - Bird on Branch

CH-5192 - Dragonfly

CH-5193 - Bee on Flower

VERANDA PORCELAIN DIFFUSER - REFILL

Oil Volume: 80 ml // 2.71 oz
Minimum: 6 pieces / USD $7.75

CH-5190R
Fragrance: French Gardenia

ILLUMINARIA PORCELAIN BRANCH DIFFUSER - REFILL

Oil Volume: 120 ml // 4 oz
Minimum: 6 pieces per fragrance / USD $9.00

CH-3278R
Fragrance: Essence of Jasmine

CH-3279R
Fragrance: Butterfly Orchid

CH-3277R
Fragrance: French Gardenia

ILLUMINARIA PORCELAIN BRANCH DIFFUSER

Illuminaria Porcelain Branch Diffuser
Bottle Dimensions: 3" x 3" x 9"
7.6 cm x 7.6 cm x 22.9 cm
Box Dimensions: 4.5" x 4.25" x 9.75"
11.4 cm x 10.8 cm x 24.8 cm
Oil Volume: 120 ml // 4 oz
Minimum: 6 pieces per style / fragrance
USD $29.00

CH-3278
Fragrance: Essence of Jasmine

CH-3279
Fragrance: Butterfly Orchid

CH-3277
Fragrance: French Gardenia

JARDIN de ROCHELLE
Aroma Porcelain Diffuser
Dahlia

JARDIN DE ROCHELLE PORCELAIN DIFFUSERS

CH-2274 - Three Assorted Designs
Fragrances: Dahlia, Primrose, and Poppy
Diffuser Dimensions: 2.5" x 2.5" x 5.75"
6.36 cm x 6.36 cm x 14.59 cm
Box Dimensions: 4.5" x 4.5" x 8.75"
11.42 cm x 11.42 cm x 22.21 cm
Oil Volume: 120 ml // 4.06 oz
Minimum: 12 assorted pieces
USD $23.00

ILLUMINARIA
PORCELAIN ROOM DIFFUSER
SPANISH DAHLIA
ILLUMINARIA
PORCELAIN ROOM DIFFUSER
CAMELLIA JAPONICA

ILLUMINARIA PORCELAIN DIFFUSER IN GRAY BOTTLE

Illuminaria Porcelain Diffuser in Gray Bottle
Bottle Dimensions: 4" x 4" x 4.25"
10.16 cm x 10.16 cm x 10.8 cm
Box Dimensions: 4.5" x 4.5" x 7.25"
11.4 cm x 11.4 cm x 18.4 cm
Oil Volume: 100 ml // 3.38 oz
Minimum: 4 pieces per style / fragrance
USD $29.00

CH-3391
Fragrance: Laurel Magnolia

CH-3392
Fragrance: Spanish Dahlia

CH-3393
Fragrance: Tahitian Gardenia

CH-5514
Fragrance: Fig Vetiver

ILLUMINARIA PORCELAIN DIFFUSER IN GRAY BOTTLE - REFILL

Oil Volume: 100 ml // 3.38 oz
Minimum: 6 pieces per fragrance
USD $9.00

CH-3391R
Fragrance: Laurel Magnolia

CH-3392R
Fragrance: Spanish Dahlia

CH-3393R
Fragrance: Tahitian Gardenia

CH-5514R
Fragrance: Fig Vetiver

SEYCHELLES
gardenia

SEYCHELLES
grapefruit flower

SEYCHELLES PORCELAIN DIFFUSER

Seychelles Porcelain Diffuser
Dimensions: 3.5" x 3.5" x 6"
8.89 cm x 8.89 cm x 15.24 cm
Box Dimensions: 4.25" x 4.25" x 8.75"
10.8 cm x 10.8 cm x 22.23 cm
Oil Volume: 120 ml // 4.06 oz
Minimum: 4 pieces per fragrance
USD $30.00

CH-5677
Fragrance: Fig Vetiver

CH-5678
Fragrance: Gardenia

CH-5679
Fragrance: Grapefruit Flower

CH-5680
Fragrance: Moroccan Peony

Seychelles Porcelain Diffuser - Refill
Dimensions: 2" x 2" x 4.5"
5.08 cm x 5.08 cm x 11.43 cm
Oil Volume: 120 ml // 4.06 oz
Minimum: 6 pieces per fragrance
USD $9.00

CH-5677R
Fragrance: Fig Vetiver

CH-5678R
Fragrance: Gardenia

CH-5679R
Fragrance: Grapefruit Flower

CH-5680R
Fragrance: Moroccan Peony

SEYCHELLES FRAGRANCED CANDLE

Dimensions: 3.25" x 4"
8.26 cm x 10.16 cm
Wax Weight: 241 g // 8.5 oz
Burn Time: 50 hours
Minimum: 4 pieces per fragrance
USD $16.00

IG-2523
Fragrance: Fig Vetiver

IG-2524
Fragrance: Grapefruit Flower

IG-2526
Fragrance: Gardenia

IG-2525
Fragrance: Moroccan Peony

CÔTE D'AZUR
St. Tropez
CANNES

St. Tropez
CÔTE D'AZUR

CÔTE D'AZUR
FRENCH RIVIERA

CÔTE D'AZUR
FRENCH RIVIERA

IG-2867 - Cannes

CÔTE D'AZUR SCENTED CANDLE

Fragrance: Sea Salt & Coastal Mist
Jar Dimensions: 3" x 3.75"
7.62 cm x 9.53 cm
Box Dimensions: 3.25" x 3.25" x 3.75"
8.26 cm x 8.26 cm x 9.53 cm
Wax Weight: 212 g // 7.5 oz
Burn Time: 50 hours
Minimum: 6 pieces per style / USD $14.00

IG-2868 - St. Tropez I

IG-2869 - Nice

IG-2870 - St. Tropez II

IG-2871 - Carlton

APOTHECARY GUILD
APOTHECARY

CÔTE D'AZUR
APOTHECARY GUILD

St. Tropez
FRENCH RIVIERA
CANNES
FRANCE
CÔTE D'AZUR
CÔTE D'AZUR

CÔTE D'AZUR MATCH BOX

120 Pack of 4" Sticks
Dimensions: 4.5" x 4.5" x 1"
11.43 cm x 11.43 cm x 2.54 cm
Minimum: 12 pieces per style / USD $4.00

CH-7345 - Café Royal

CH-7346 - Cannes

CH-7347 - St. Tropez I

CH-7348 - Nice

CH-7349 - St. Tropez II

CH-7350 - Carlton

CÔTE D'AZUR
Sea Salt & Coastal Mist

CANNES
FRANCE

CÔTE D'AZUR WHITE CONCRETE SCENTED CANDLE

Fragrance: Sea Salt & Coastal Mist

IG-2840 - 1 Wick 5 oz
Dimensions: 3.25" x 2.5"
8.26 cm x 6.35 cm
Wax Weight: 142 g // 5 oz
Burn Time: 35 hours
Minimum: 6 pieces / USD $11.00

IG-2841 - 1 Wick 16.76 oz
Dimensions: 4" x 4.5"
10.16 cm x 11.43 cm
Wax Weight: 475 g // 16.76 oz
Burn Time: 65 hours
Minimum: 4 pieces / USD $21.00

IG-2842 - 6 Wick 45.5 oz
Dimensions: 8.25" x 3.25"
20.96 cm x 8.26 cm
Wax Weight: 1,290 g // 45.5 oz
Burn Time: 55 hours
Minimum: 4 pieces / USD $42.00

SEA SALT & COASTAL MIST BLUE OPAL SCENTED CANDLE

IG-2878 - Three Wick
Dimensions: 5" x 5"
12.7 cm x 12.7 cm
Wax Weight: 850 g // 30 oz
Burn Time: 110 hours
Minimum: 4 pieces / USD $25.00

SEA
SALT
AND
COASTAL
MIST
APOTHECARY GUILD
APOTHECARY GUILD

APOTHECARY GUILD
APOTHECARY GUILD
APOTHECARY GUILD
APOTHECARY GUILD

MARTINEZ SCENTED CANDLE AND MATCH BOX

Martinez Sea Salt & Coastal Mist Scented Candle
IG-2864
Dimensions: 4" x 4.75"
10.16 cm x 12.07 cm
Wax Weight: 426 g // 15 oz
Burn Time: 80 hours
Minimum: 4 pieces / USD $25.00

Martinez Match Box
120 Pack of 4" Sticks
CH-7375
Dimensions: 4.5" x 4.5" x 1"
11.43 cm x 11.43 cm x 2.54 cm
Minimum: 12 pieces / USD $4.00

MATCH BOX - 120 PACK OF 4" STICKS

Dimensions: 4.5" x 4.5" x 1"
11.43 cm x 11.43 cm x 2.54 cm
Minimum: 12 pieces per color / USD $4.00

CH-7351 - Blue Agate

CH-7352 - Natural Agate

CH-7353 - Pink Agate

APOTHECARY GI

CANDLE IN NATURAL RAFFIA BASKET

Color: Blue

IG-2876 - 1 Wick 12 oz
Navy Blue
Jar Dimensions: 3.75" x 4.25"
9.53 cm x 10.8 cm
Basket Dimensions: 4" x 4.5"
10.16 cm x 11.43 cm
Wax Weight: 340 g // 12 oz
Burn Time: 60 hours
Minimum: 4 pieces / USD $25.00

Fragrance: Sunset Beach

IG-2877- 3 Wick 19 oz
Blue & Natural Houndstooth
Jar Dimensions: 4.5" x 4.75"
11.43 cm x 12.07 cm
Basket Dimensions: 5" x 5"
12.7 cm x 12.7 cm
Wax Weight: 538 g // 19 oz
Burn Time: 100 hours
Minimum: 4 pieces / USD $33.00

CANDLE IN NATURAL RAFFIA BASKET WITH LEATHER TRIM

Color: White

IG-2872 - 1 Wick 12 oz
Jar Dimensions: 3.75" x 4.25"
9.53 cm x 10.8 cm
Basket Dimensions: 4" x 4.5"
10.16 cm x 11.43 cm
Wax Weight: 340 g // 12 oz
Burn Time: 60 hours
Minimum: 4 pieces / USD $25.00

Fragrance: Sea Salt & Coastal Mist

IG-2873 - 3 Wick 19 oz
Jar Dimensions: 4.5" x 4.75"
11.43 cm x 12.07 cm
Basket Dimensions: 5" x 5"
12.7 cm x 12.7 cm
Wax Weight: 538 g // 19 oz
Burn Time: 100 hours
Minimum: 4 pieces / USD $33.00

CANDLE IN NATURAL RAFFIA BASKET WITH LEATHER TRIM

Color: Pink

IG-2874 - 1 Wick 12 oz
Jar Dimensions: 3.75" x 4.25"
9.53 cm x 10.8 cm
Basket Dimensions: 4" x 4.5"
10.16 cm x 11.43 cm
Wax Weight: 340 g // 12 oz
Burn Time: 60 hours
Minimum: 4 pieces / USD $25.00

Fragrance: Lemon Peel, Lavender & Tarragon

IG-2875 - 3 Wick 19 oz
Jar Dimensions: 4.5" x 4.75"
11.43 cm x 12.07 cm
Basket Dimensions: 5" x 5"
12.7 cm x 12.7 cm
Wax Weight: 538 g // 19 oz
Burn Time: 100 hours
Minimum: 4 pieces / USD $33.00

CERAMIC PINEAPPLE CANDLES

Fragrance: Ananas Blanc

IG-2819 - Small
Dimensions: 3.5" x 5.5"
8.89 cm x 13.97 cm
Wax Weight: 170 g // 6 oz
Burn Time: 37 hours
Minimum: 4 pieces / USD $18.00

IG-2820 - Large
Dimensions: 4.5" x 7"
11.43 cm x 17.78 cm
Wax Weight: 340 g // 12 oz
Burn Time: 51 hours
Minimum: 4 pieces / USD $25.00

THE SPLENDOR OF CUBA
Michael Connors

Apothecary Guild Cedar Leaf & Hinoki Cypress Scented Candle
IG-2703 - 4 Wick
Jar Dimensions: 6.25" x 3.75"
15.88 cm x 9.53 cm
Box Dimensions: 6.75" x 6.75" x 4.25"
17.15 cm x 17.15 cm x 10.8 cm
Wax Weight: 1,007 g // 35.52 oz
Burn Time: 100 hours
Minimum: 2 pieces / USD $59.00

Apothecary Guild Cedar Leaf & Hinoki Cypress Scented Candle
IG-2704 - 6 Wick
Jar Dimensions: 7.75" x 7.75" x 3.75"
19.69 cm x 19.69 cm x 9.53 cm
Box Dimensions: 8.25" x 8.25" x 4.25"
20.96 cm x 20.96 cm x 10.8 cm
Wax Weight: 1,625 g // 57.32 oz
Burn Time: 110 hours
Minimum: 2 pieces / USD $79.00

Apothecary Guild Cedar Leaf & Hinoki Cypress Scented Candle
IG-2705 - 7 Wick
Jar Dimensions: 9.75" x 3.75"
24.77 cm x 9.53 cm
Box Dimensions: 10.25" x 10.25" x 4.25"
26.04 cm x 26.04 cm x 10.8 cm
Wax Weight: 2,540 g // 89.6 oz
Burn Time: 160 hours
Minimum: 2 pieces / USD $99.00

100

NOMAD DEL

APOTHECARY GUILD AEGEAN SCENTED CANDLE

Small Jar Dimensions: 4.75" x 3"
12.07 cm x 7.62 cm
Box Dimensions: 5.25" x 5.25" x 3.25"
13.34 cm x 13.34 cm x 8.26 cm
Wax Weight: 369 g // 13 oz
Burn Time: 40 hours
Minimum: 4 pieces per color / fragrance
USD $26.00

Large Jar Dimensions: 6.75" x 3.75"
17.15 cm x 9.53 cm
Box Dimensions: 7.25" x 7.25" x 4"
18.42 cm x 18.42 cm x 10.16 cm
Wax Weight: 1,078g // 38 oz
Burn Time: 80 hours
Minimum: 4 pieces per color / fragrance
USD $49.00

IG-2720 - Light Beige / SOLD OUT
Fragrance: Sandalwood Leaf & Tobacco

IG-2721 - Light Beige / SOLD OUT
Fragrance: Sandalwood Leaf & Tobacco

IG-2722 - Brown
Fragrance: Cedar & Black Pepper

IG-2723 - Brown / SOLD OUT
Fragrance: Cedar & Black Pepper

IG-2718 - Blue / SOLD OUT
Fragrance: Mediterranean Citrus Coast

IG-2719 - Blue / SOLD OUT
Fragrance: Mediterranean Citrus Coast

Sea Salt
& COASTAL MIST

APOTHECARY GUILD SCENTED CANDLE - WOOD WICK GLASS JAR

Dimensions: 4" x 3.75"
10.16 cm x 9.53 cm
Wax Weight: 312 g // 10.55 oz
Burn Time: 60 hours
Minimum: 4 pieces per color / fragrance
USD $25.00

IG-2734 - Navy Blue / SOLD OUT
Fragrance: Sea Salt & Coastal Mist

IG-2735 - Smoke Gray
Fragrance: Cedar Leaf & Hinoki Cypress

Sicilian Lemon
Bergamot
Sicilian Lemon Bergamot

Sicilian Lemon
Bergamot
Sicilian Lemon Bergamot

APOTHECARY GUILD SICILIAN LEMON BERGAMOT SCENTED CANDLES

Fragrance: Sicilian Lemon Bergamot

IG-2821 - Scented Candle Jar in Gift Box
Dimensions: 3.5" x 4"
8.89 cm x 10.16 cm
Burn Time: 64 hours
Wax Weight: 312 g // 11 oz
Minimum: 4 pieces / USD $17.00

IG-2822 - Scented Candle Jar in Gift Box
Dimensions: 4" x 3.5"
10.16 cm x 8.89 cm
Burn Time: 64 hours
Wax Weight: 370 g // 13 oz
Minimum: 4 pieces / USD $19.00

IG-2823 - Scented Candle Pot
Dimensions: 4.25" x 3.5"
10.8 cm x 8.89 cm
Burn Time: 56 hours
Wax Weight: 233 g // 8.22 oz
Minimum: 4 pieces / USD $15.00

IG-2824 - Scented Candle Pot
Dimensions: 4.25" x 3.5"
10.8 cm x 8.89 cm
Burn Time: 48 hours
Wax Weight: 196 g // 6.91 oz
Minimum: 4 pieces / USD $15.00

IG-2825 - Scented Candle Pot
Dimensions: 4.25" x 3"
10.8 cm x 7.62 cm
Burn Time: 56 hours
Wax Weight: 207 g // 7.3 oz
Minimum: 4 pieces / USD $15.00

APOT
APOTHEC

SAN MIGUEL AND SAN JUAN OUTDOOR CONCRETE SCENTED CANDLES - TERRACOTTA FINISH

Fragrance: Geranium Leaf & Mexican Spice Basil

San Miguel Outdoor Concrete
Scented Candle - Terracotta Finish
IG-2645 - 19 wicks
Dimensions: 17.75" x 5.5"
45.09 cm x 13.97 cm
Wax Weight: 8,172 g // 288.26 oz
Burn Time: 145 hours
Minimum: 2 pieces / USD $120.00

San Miguel Outdoor Concrete
Scented Candle - Terracotta Finish
IG-2644 - 13 wicks
Dimensions: 13.5" x 4.5"
34.29 cm x 11.43 cm
Wax Weight: 3,632 g // 128.12 oz
Burn Time: 110 hours
Minimum: 2 pieces / USD $65.00

San Juan Honeycomb Concrete
Outdoor Scented Candle - Terracotta Finish
IG-2646
Dimensions: 5.25" x 10.25" x 4.5"
13.34 cm x 26.04 cm x 11.43 cm
Wax Weight: 2,043 g // 72.06 oz
Burn Time: 100 hours
Minimum: 2 pieces / USD $42.00

San Juan Outdoor Concrete
Scented Candle - Terracotta Finish
IG-2643
Dimensions: 4.5" x 4"
11.43 cm x 10.16 cm
Wax Weight: 328 g // 11.57 oz
Burn Time: 60 hours
Minimum: 4 pieces / USD $12.50

CEDAR LEAF & HINOKI CYPRESS OUTDOOR CONCRETE SCENTED CANDLE

Color: Black Fragrance: Cedar Leaf & Hinoki Cypress

IG-2866 - 20 Wick
Dimensions: 19" x 5.5" // 48.26 cm x 13.97 cm
Burn Time: 145 hours
Wax Weight: 8,172 g // 288.26 oz
Minimum: 2 pieces / USD $155.00

IG-2865 - 16 Wick
Dimensions: 15" x 4.25" // 38.1 cm x 10.8 cm
Burn Time: 110 hours
Wax Weight: 3,632 g // 128.12 oz
Minimum: 2 pieces / USD $95.00

AQUA TULUM OUTDOOR SCENTED CANDLE

Color: Blue-Gray Fragrance: Sea Salt & Coastal Mist

IG-2727 - 19 Wick
Dimensions: 19" x 5.5" // 48.26 cm x 13.97 cm
Burn Time: 145 hours
Wax Weight: 8,172 g // 288.26 oz
Minimum: 2 pieces / USD $155.00

IG-2726 - 13 Wick
Dimensions: 15" x 4.25" // 38.1 cm x 10.8 cm
Burn Time: 110 hours
Wax Weight: 3,632 g // 128.12 oz
Minimum: 2 pieces / USD $95.00

IG-2730 - 1 Wick
Dimensions: 4.5" x 4" / 11.43 cm x 10.16 cm
Burn Time: 45 hours
Wax Weight: 227 g // 8 oz
Minimum: 4 pieces / USD $19.00

NORMANDY OUTDOOR SCENTED CANDLE

Color: Green Fragrance: Grapefruit Juniper

IG-2729 - 19 Wick
Dimensions: 19" x 5.5" // 48.26 cm x 13.97 cm
Burn Time: 145 hours
Wax Weight: 8,172 g // 288.26 oz
Minimum: 2 pieces / USD $155.00

IG-2728 - 13 Wick
Dimensions: 15" x 4.25" // 38.1 cm x 10.8 cm
Burn Time: 110 hours
Wax Weight: 3,632 g // 128.12 oz
Minimum: 2 pieces / USD $95.00

IG-2731 - 1 Wick
Dimensions: 4.5" x 4" // 11.43 cm x 10.16 cm
Burn Time: 45 hours
Wax Weight: 227 g // 8 oz
Minimum: 4 pieces / USD $19.00

CLASSIC GARDEN STY
trees for the yard and

LICITY NANCY BRAITHWA

TRAPEZOID EARTHENWARE CANDLE

Fragrance: Sandalwood Leaf & Tobacco
Dimensions: 4" x 7.5"
10.16 cm x 19.05 cm
Wax Weight: 200 g // 7.1 oz
Burn Time: 30 hours
Minimum: 4 pieces per color / USD $12.00

IG-2712 - White

IG-2713 - Silver

IG-2714 - Black

IG-2715 - Sage

TRULLI STONEWARE CANDLE JAR

IG-2733 - Black
Fragrance: Grapefruit Juniper
Dimensions: 4" x 5.5"
10.16 cm x 13.97 cm
Burn Time: 48 hours
Wax Weight: 220 g // 7.76 oz
Minimum: 4 pieces / SOLD OUT

BODEGA CERAMIC CANDLE

Color: Black Fragrance: Lemon Blackberry & Musk

IG-2716 - Small
Dimensions: 3.75" x 4"
9.53 cm x 10.16 cm
Wax Weight: 162 g // 5.7 oz
Burn Time: 24 hours
Minimum: 4 pieces / USD $14.00

IG-2724 - Large
Dimensions: 5.5" x 5.25"
13.97 cm x 13.34 cm
Wax Weight: 473 g // 16.7 oz
Burn Time: 50 hours
Minimum: 4 pieces / SOLD OUT

BODEGA CERAMIC CANDLE

Color: White Fragrance: Lemon Blackberry & Musk

IG-2717 - Small
Dimensions: 3.75" x 4"
9.53 cm x 10.16 cm
Wax Weight: 162 g // 5.7 oz
Burn Time: 24 hours
Minimum: 4 pieces / USD $14.00

IG-2725 - Large
Dimensions: 5.5" x 5.25"
13.97 cm x 13.34 cm
Wax Weight: 473 g // 16.7 oz
Burn Time: 50 hours
Minimum: 4 pieces / SOLD OUT

kari
TOBACCO FLOWER
FRAGRANCED CANDLE
kari
TOBACCO FLOWER
FRAGRANCED CANDLE
kari
TOBACCO FLOWER
FRAGRANCED CANDLE

MANDARIN FIG
APOTHECARY GUILD

KARI FRAGRANCED CANDLE

Fragrance: Tobacco Flower
Dimensions: 4" x 3.25"
10.16 cm x 8.26 cm
Wax Weight: 284 g // 10 oz
Burn Time: 60 hours
Minimum: 4 pieces per style
USD $16.00

IG-2527 - White Jar with White Dots

IG-2529 - White Jar with Black Dots

IG-2528 - Black Jar with White Dots

COTE D'IVOIRE SCENTED CANDLE WITH HORN LID

Dimensions: 3.75" x 3.75" x 6.25"
9.53 cm x 9.53 cm x 15.88 cm
Wax Weight: 265 g // 9.35 oz
Burn Time: 45 hours
Minimum: 4 pieces per fragrance
USD $19.00

BAR-453 - Coconut Mango

IG-2542 - Tobacco Flower

IG-2543 - Cedar

IG-2544 - Mandarin Fig

IG-2545 - Bergamot Linen

APOTHECARY GUILD

VILLA NOUZA SEVEN-WICK CONCRETE CANDLE

Villa Nouza Seven-Wick Concrete Candle
Fragrance: Fig Vetiver
Dimensions: 11.75" x 4.75"
29.85 cm x 12.07 cm
Wax Weight: 2,656 g // 93.69 oz
Burn Time: 160 hours
Minimum: 2 pieces per color
USD $97.00

IG-2507 - Natural

IG-2508 - Black

APOTHECARY GUILD
APOTHECARY GUILD

MIA FRAGRANCED CANDLE

IG-2547 - Small Multicolor Zigzag

IG-2548 - Small Black & White Zigzag

IG-2549 - Small Yellow & Gray Zigzag

IG-2550 - Pink & White

IG-2551 - Large Zigzag Rainbow

IG-2552 - Refill

Mia Fragranced Candle
Fragrance: Rio de Janeiro
Dimensions: 5" x 5"
12.7 cm x 12.7 cm
Wax Weight: 525 g // 18.5 oz
Burn Time: 100 hours
Minimum: 2 pieces per style
USD $35.00

IG-2547 - Small Multicolor Zigzag

IG-2548 - Small Black & White Zigzag

IG-2549 - Small Yellow & Gray Zigzag

IG-2550 - Pink & White

IG-2551 - Large Zigzag Rainbow

Mia Fragranced Candle - Refill
IG-2552
Fragrance: Rio de Janeiro
Dimensions: 4.75" x 4.75"
12.07 cm x 11.43 cm
Wax Weight: 525 g // 18.5 oz
Burn Time: 100 hours
Minimum: 2 pieces / USD $18.00

PALOMA
Bergamot Linen
PALOMA
Grapefruit Juniper
PALOMA
Lemongrass, Geranium + Rosemary

PALOMA
Cedar • Black Pepper
PALOMA
Grapefruit Juniper

PALOMA
Lemongrass, Geranium + Rosemary
PALOMA
Bergamot Linen

PALOMA
Cedar • Black Pepper

PALOMA SCENTED CANDLE IN CLAY JAR

Dimensions: 4" x 4"
10.16 cm x 10.16 cm
Wax Weight: 300 g // 10.58 oz
Burn Time: 75 hours
Minimum: 4 pieces per color / fragrance
SOLD OUT

IG-2635 - Gray
Fragrance: Cedar & Black Pepper

IG-2636 - Ivory
Fragrance: Bergamot Linen

IG-2637 - White
Fragrance: Grapefruit Juniper

IG-2638 - Natural Marble
Fragrance: Lemongrass Geranium & Rosemary

SEYCHELLES
gardenia

SEYCHELLES
grapefruit flower

SEYCHELLES FRAGRANCED CANDLE

Dimensions: 3.25" x 4"
8.26 cm x 10.16 cm
Wax Weight: 241 g // 8.5 oz
Burn Time: 50 hours
Minimum: 4 pieces per fragrance
USD $16.00

IG-2523
Fragrance: Fig Vetiver

IG-2526
Fragrance: Gardenia

IG-2524
Fragrance: Grapefruit Flower

IG-2525
Fragrance: Moroccan Peony

CORTINA SCENTED CANDLE JAR

Color: Amber Fragrance: Tobacco Flower Absolute

IG-2325 - Large
Dimensions: 8" x 10"
20.32 cm x 25.4 cm
Wax Weight: 4,281 g // 151 oz
Burn Time: 277 hours
Minimum: 2 pieces / USD $98.00

IG-2322 - Medium
Dimensions: 6" x 6.25"
15.24 cm x 15.87 cm
Wax Weight: 1,361 g // 48 oz
Burn Time: 120 hours
Minimum: 2 pieces / USD $46.00

IG-2319 - Small
Dimensions: 3.25" x 4"
8.26 cm x 10.16 cm
Wax Weight: 311.85 g // 11 oz
Burn Time: 60 hours
Minimum: 4 pieces / USD $14.00

CORTINA SCENTED CANDLE JAR

Color: Taupe Fragrance: Tobacco Flower Absolute

IG-2324 - Large
Dimensions: 8" x 10"
20.32 cm x 25.4 cm
Wax Weight: 4,281 g // 151 oz
Burn Time: 277 hours
Minimum: 2 pieces / USD $98.00

IG-2321 - Medium
Dimensions: 6" x 6.25"
15.24 cm x 15.87 cm
Wax Weight: 1,361 g // 48 oz
Burn Time: 120 hours
Minimum: 2 pieces / USD $46.00

IG-2318 - Small
Dimensions: 3.25" x 4"
8.26 cm x 10.16 cm
Wax Weight: 311.85 g // 11 oz
Burn Time: 60 hours
Minimum: 4 pieces / USD $14.00

CORTINA SCENTED CANDLE JAR

Color: White Fragrance: Tobacco Flower Absolute

IG-2323 - Large
Dimensions: 8" x 10"
20.32 cm x 25.4 cm
Wax Weight: 4,281 g // 151 oz
Burn Time: 277 hours
Minimum: 2 pieces / USD $98.00

IG-2320 - Medium
Dimensions: 6" x 6.25"
15.24 cm x 15.87 cm
Wax Weight: 1,361 g // 48 oz
Burn Time: 120 hours
Minimum: 2 pieces / USD $46.00

IG-2317 - Small
Dimensions: 3.25" x 4"
8.26 cm x 10.16 cm
Wax Weight: 311.85 g // 11 oz
Burn Time: 60 hours
Minimum: 4 pieces / USD $14.00

apothecary guild
apothecary guild

apothecary guild
apothecary guild

apothecary guild
apothecary guild

APOTHECARY GUILD CANDLE JAR WITH CLOCHE

Color: Mykonos Blue

Fragrance: Blue Marine

IG-2673 - Small with Gift Box
Candle Dimensions: 4" x 6"
10.16 cm x 15.24 cm
Box Dimensions: 4.5" x 6.5"
11.43 cm x 16.51 cm
Wax Weight: 278 g // 9.81 oz
Burn Time: 55 hours
Minimum: 4 pieces
SOLD OUT

IG-2663 - Small
(without Gift Box)
Dimensions: 4" x 6"
10.16 cm x 15.24 cm
Wax Weight: 278 g // 9.81 oz
Burn Time: 55 hours
Minimum: 4 pieces
USD $20.00

IG-2683 - Large
(without Gift Box)
Dimensions: 6.25" x 7.25"
15.88 cm x 18.42 cm
Wax Weight: 1,035 g // 36.51 oz
Burn Time: 120 hours
Minimum: 2 pieces
SOLD OUT

APOTHECARY GUILD CANDLE JAR WITH CLOCHE

Color: Warm Neutral

Fragrance: Beach House

IG-2666 - Small with Gift Box
Candle Dimensions: 4" x 6"
10.16 cm x 15.24 cm
Box Dimensions: 4.5" x 6.5"
11.43 cm x 16.51 cm
Wax Weight: 278 g // 9.81 oz
Burn Time: 55 hours
Minimum: 4 pieces
SOLD OUT

IG-2656 - Small
(without Gift Box)
Dimensions: 4" x 6"
10.16 cm x 15.24 cm
Wax Weight: 278 g // 9.81 oz
Burn Time: 55 hours
Minimum: 4 pieces
USD $20.00

IG-2676 - Large
(without Gift Box)
Dimensions: 6.25" x 7.25"
15.88 cm x 18.42 cm
Wax Weight: 1,035 g // 36.51 oz
Burn Time: 120 hours
Minimum: 2 pieces
SOLD OUT

APOTHECARY GUILD CANDLE JAR WITH CLOCHE

Color: Tobacco

Fragrance: Sandalwood Leaf & Tobacco

IG-2670 - Small with Gift Box
Candle Dimensions: 4" x 6"
10.16 cm x 15.24 cm
Box Dimensions: 4.5" x 6.5"
11.43 cm x 16.51 cm
Wax Weight: 278 g // 9.81 oz
Burn Time: 55 hours
Minimum: 4 pieces
USD $27.00

IG-2660 - Small
(without Gift Box)
Dimensions: 4" x 6"
10.16 cm x 15.24 cm
Wax Weight: 278 g // 9.81 oz
Burn Time: 55 hours
Minimum: 4 pieces
SOLD OUT

IG-2680 - Large
(without Gift Box)
Dimensions: 6.25" x 7.25"
15.88 cm x 18.42 cm
Wax Weight: 1,035 g // 36.51 oz
Burn Time: 120 hours
Minimum: 2 pieces
SOLD OUT

Our small Apothecary Guild Candle Jars with Cloches are available with or without a gift box.
Large candle jars are not available with a gift box.

apothecary guild

apothecary guild

apothecary guild

APOTHECARY GUILD CANDLE JAR WITH CLOCHE

Color: Caribbean Blue

Fragrance: Sunset Beach

IG-2674 - Small with Gift Box
Candle Dimensions: 4" x 6"
10.16 cm x 15.24 cm
Box Dimensions: 4.5" x 6.5"
11.43 cm x 16.51 cm
Wax Weight: 278 g // 9.81 oz
Burn Time: 55 hours
Minimum: 4 pieces
SOLD OUT

IG-2664 - Small
(without Gift Box)
Dimensions: 4" x 6"
10.16 cm x 15.24 cm
Wax Weight: 278 g // 9.81 oz
Burn Time: 55 hours
Minimum: 4 pieces
USD $20.00

IG-2684 - Large
(without Gift Box)
Dimensions: 6.25" x 7.25"
15.88 cm x 18.42 cm
Wax Weight: 1,035 g // 36.51 oz
Burn Time: 120 hours
Minimum: 2 pieces
USD $48.00

APOTHECARY GUILD CANDLE JAR WITH CLOCHE

Color: Dark Gray Smoke

Fragrance: Cedar & Black Pepper

IG-2669 - Small with Gift Box
Candle Dimensions: 4" x 6"
10.16 cm x 15.24 cm
Box Dimensions: 4.5" x 6.5"
11.43 cm x 16.51 cm
Wax Weight: 278 g // 9.81 oz
Burn Time: 55 hours
Minimum: 4 pieces
SOLD OUT

IG-2659 - Small
(without Gift Box)
Dimensions: 4" x 6"
10.16 cm x 15.24 cm
Wax Weight: 278 g // 9.81 oz
Burn Time: 55 hours
Minimum: 4 pieces
SOLD OUT

IG-2679 - Large
(without Gift Box)
Dimensions: 6.25" x 7.25"
15.88 cm x 18.42 cm
Wax Weight: 1,035 g // 36.51 oz
Burn Time: 120 hours
Minimum: 2 pieces
SOLD OUT

APOTHECARY GUILD CANDLE JAR WITH CLOCHE

Color: Pacific Blue

Fragrance: Mediterranean Sea Flower

IG-2672 - Small with Gift Box
Candle Dimensions: 4" x 6"
10.16 cm x 15.24 cm
Box Dimensions: 4.5" x 6.5"
11.43 cm x 16.51 cm
Wax Weight: 278 g // 9.81 oz
Burn Time: 55 hours
Minimum: 4 pieces
SOLD OUT

IG-2662 - Small
(without Gift Box)
Dimensions: 4" x 6"
10.16 cm x 15.24 cm
Wax Weight: 278 g // 9.81 oz
Burn Time: 55 hours
Minimum: 4 pieces
SOLD OUT

IG-2682 - Large
(without Gift Box)
Dimensions: 6.25" x 7.25"
15.88 cm x 18.42 cm
Wax Weight: 1,035 g // 36.51 oz
Burn Time: 120 hours
Minimum: 2 pieces
SOLD OUT

Our small Apothecary Guild Candle Jars with Cloches are available with or without a gift box.
Large candle jars are not available with a gift box.

APOTHECARY GUILD

APOTHECARY GUILD CANDLE JAR WITH CLOCHE

Color: White

IG-2665 - Small with Gift Box
Candle Dimensions: 4" x 6"
10.16 cm x 15.24 cm
Box Dimensions: 4.5" x 6.5"
11.43 cm x 16.51 cm
Wax Weight: 278 g // 9.81 oz
Burn Time: 55 hours
Minimum: 4 pieces
SOLD OUT

Fragrance: Gardenia

IG-2655 - Small
(without Gift Box)
Dimensions: 4" x 6"
10.16 cm x 15.24 cm
Wax Weight: 278 g // 9.81 oz
Burn Time: 55 hours
Minimum: 4 pieces
SOLD OUT

IG-2675 - Large
(without Gift Box)
Dimensions: 6.25" x 7.25"
15.88 cm x 18.42 cm
Wax Weight: 1,035 g // 36.51 oz
Burn Time: 120 hours
Minimum: 2 pieces
SOLD OUT

APOTHECARY GUILD CANDLE JAR WITH CLOCHE

Color: Yellow

IG-2671 - Small with Gift Box
Candle Dimensions: 4" x 6"
10.16 cm x 15.24 cm
Box Dimensions: 4.5" x 6.5"
11.43 cm x 16.51 cm
Wax Weight: 278 g // 9.81 oz
Burn Time: 55 hours
Minimum: 4 pieces
USD $27.00

Fragrance: Grapefruit Juniper

IG-2661 - Small
(without Gift Box)
Dimensions: 4" x 6"
10.16 cm x 15.24 cm
Wax Weight: 278 g // 9.81 oz
Burn Time: 55 hours
Minimum: 4 pieces
USD $20.00

IG-2681 - Large
(without Gift Box)
Dimensions: 6.25" x 7.25"
15.88 cm x 18.42 cm
Wax Weight: 1,035 g // 36.51 oz
Burn Time: 120 hours
Minimum: 2 pieces
SOLD OUT

APOTHECARY GUILD CANDLE JAR WITH CLOCHE

Color: Orange

IG-2667 - Small with Gift Box
Candle Dimensions: 4" x 6"
10.16 cm x 15.24 cm
Box Dimensions: 4.5" x 6.5"
11.43 cm x 16.51 cm
Wax Weight: 278 g // 9.81 oz
Burn Time: 55 hours
Minimum: 4 pieces
SOLD OUT

Fragrance: Fig Vetiver

IG-2657 - Small
(without Gift Box)
Dimensions: 4" x 6"
10.16 cm x 15.24 cm
Wax Weight: 278 g // 9.81 oz
Burn Time: 55 hours
Minimum: 4 pieces
SOLD OUT

IG-2677 - Large
(without Gift Box)
Dimensions: 6.25" x 7.25"
15.88 cm x 18.42 cm
Wax Weight: 1,035 g // 36.51 oz
Burn Time: 120 hours
Minimum: 2 pieces
SOLD OUT

APOTHECARY GUILD CANDLE JAR WITH CLOCHE

Color: Fern Green

IG-2668 - Small with Gift Box
Candle Dimensions: 4" x 6"
10.16 cm x 15.24 cm
Box Dimensions: 4.5" x 6.5"
11.43 cm x 16.51 cm
Wax Weight: 278 g // 9.81 oz
Burn Time: 55 hours
Minimum: 4 pieces
SOLD OUT

Fragrance: Geranium Leaf & Spice

IG-2658 - Small
(without Gift Box)
Dimensions: 4" x 6"
10.16 cm x 15.24 cm
Wax Weight: 278 g // 9.81 oz
Burn Time: 55 hours
Minimum: 4 pieces
SOLD OUT

IG-2678 - Large
(without Gift Box)
Dimensions: 6.25" x 7.25"
15.88 cm x 18.42 cm
Wax Weight: 1,035 g // 36.51 oz
Burn Time: 120 hours
Minimum: 2 pieces
SOLD OUT

Our small Apothecary Guild Candle Jars with Cloches are available with or without a gift box.
Large candle jars are not available with a gift box.

LAGUNA
LAGUNA
CAPRI
CAPRI
HAVANA

CAPRI
LAGUNA
HAVANA

NAPA
CAPRI
CAPRI
LAGUNA

ILLUMINARIA SCENTED CANDLE JAR IN GIFT BOX

Fragrance: Rio De Janeiro

IG-2354
Glass Dimensions: 7" x 14"
17.78 cm x 35.6 cm
Box Dimensions: 7.5" x 7.5" x 14.5"
19.1 cm x 19.1 cm x 36.8 cm
Wax Weight: 2,915 g // 102.8 oz
Burn Time: 160 hours
Minimum: 1 piece
USD $95.00

IG-2350
Glass Dimensions: 6" x 12"
15.24 cm x 30.48 cm
Box Dimensions: 6.5" x 6.5" x 12.4"
16.5 cm x 16.5 cm x 31.5 cm
Wax Weight: 1,658 g // 58.5 oz
Burn Time: 125 hours
Minimum: 2 pieces
USD $65.00

IG-2346
Glass Dimensions: 4" x 5"
10.16 cm x 12.7 cm
Box Dimensions: 4.5" x 4.5" x 5.4"
11.4 cm x 11.4 cm x 13.7 cm
Wax Weight: 340 g // 12 oz
Burn Time: 70 hours
Minimum: 4 pieces
USD $24.00

ILLUMINARIA SCENTED CANDLE JAR IN GIFT BOX

Fragrance: Sardinia

IG-2353
Glass Dimensions: 7" x 14"
17.78 cm x 35.6 cm
Box Dimensions: 7.5" x 7.5" x 14.5"
19.1 cm x 19.1 cm x 36.8 cm
Wax Weight: 2,915 g // 102.8 oz
Burn Time: 160 hours
Minimum: 1 piece
USD $95.00

IG-2349
Glass Dimensions: 6" x 12"
15.24 cm x 30.48 cm
Box Dimensions: 6.5" x 6.5" x 12.4"
16.5 cm x 16.5 cm x 31.5 cm
Wax Weight: 1,658 g // 58.5 oz
Burn Time: 125 hours
Minimum: 2 pieces
USD $65.00

IG-2345
Glass Dimensions: 4" x 5"
10.16 cm x 12.7 cm
Box Dimensions: 4.5" x 4.5" x 5.4"
11.4 cm x 11.4 cm x 13.7 cm
Wax Weight: 340 g // 12 oz
Burn Time: 70 hours
Minimum: 4 pieces
USD $24.00

ILLUMINARIA
LAKE COMO
ILLUMINARIA
RIO DE JANEIRO
ILLUMINARIA
CAP D'ANTIBES
ILLUMINARIA
SARDINIA

ILLUMINARIA
SARDINIA
ILLUMINARIA
SARDINIA

LAGUNA
NAPA
CAPRI

ILLUMINARIA SCENTED CANDLE JAR IN GIFT BOX

Fragrance: Lake Como

IG-2352
Glass Dimensions: 7" x 14"
17.78 cm x 35.6 cm
Box Dimensions: 7.5" x 7.5" x 14.5"
19.1 cm x 19.1 cm x 36.8 cm
Wax Weight: 2,915 g // 102.8 oz
Burn Time: 160 hours
Minimum: 1 piece
USD $95.00

IG-2348
Glass Dimensions: 6" x 12"
15.24 cm x 30.48 cm
Box Dimensions: 6.5" x 6.5" x 12.4"
16.5 cm x 16.5 cm x 31.5 cm
Wax Weight: 1,658 g // 58.5 oz
Burn Time: 125 hours
Minimum: 2 pieces
USD $65.00

IG-2344
Glass Dimensions: 4" x 5"
10.16 cm x 12.7 cm
Box Dimensions: 4.5" x 4.5" x 5.4"
11.4 cm x 11.4 cm x 13.7 cm
Wax Weight: 340 g // 12 oz
Burn Time: 70 hours
Minimum: 4 pieces
USD $24.00

ILLUMINARIA SCENTED CANDLE JAR IN GIFT BOX

Fragrance: Cap d'Antibes

IG-2351
Glass Dimensions: 7" x 14"
17.78 cm x 35.6 cm
Box Dimensions: 7.5" x 7.5" x 14.5"
19.1 cm x 19.1 cm x 36.8 cm
Wax Weight: 2,915 g // 102.8 oz
Burn Time: 160 hours
Minimum: 1 piece
USD $95.00

IG-2347
Glass Dimensions: 6" x 12"
15.24 cm x 30.48 cm
Box Dimensions: 6.5" x 6.5" x 12.4"
16.5 cm x 16.5 cm x 31.5 cm
Wax Weight: 1,658 g // 58.5 oz
Burn Time: 125 hours
Minimum: 2 pieces
USD $65.00

IG-2343
Glass Dimensions: 4" x 5"
10.16 cm x 12.7 cm
Box Dimensions: 4.5" x 4.5" x 5.4"
11.4 cm x 11.4 cm x 13.7 cm
Wax Weight: 340 g // 12 oz
Burn Time: 70 hours
Minimum: 4 pieces
USD $24.00

CAPRI
NAPA
LAGUNA
HAVANA

NAPA
CAPRI
LAGUNA
CAPRI
HAVANA

NAPA

ILLUMINARIA SCENTED CANDLE JAR IN GIFT BOX

Fragrance: Capri

IG-1952
Glass Dimensions: 7" x 14"
17.78 cm x 35.6 cm
Box Dimensions: 7.5" x 7.5" x 14.5"
19.1 cm x 19.1 cm x 36.8 cm
Wax Weight: 2,915 g // 102.8 oz
Burn Time: 160 hours
Minimum: 1 piece
USD $95.00

IG-1948
Glass Dimensions: 6" x 12"
15.24 cm x 30.48 cm
Box Dimensions: 6.5" x 6.5" x 12.4"
16.5 cm x 16.5 cm x 31.5 cm
Wax Weight: 1,658 g // 58.5 oz
Burn Time: 125 hours
Minimum: 2 pieces
USD $65.00

IG-1944
Glass Dimensions: 4" x 5"
10.16 cm x 12.7 cm
Box Dimensions: 4.5" x 4.5" x 5.4"
11.4 cm x 11.4 cm x 13.7 cm
Wax Weight: 340 g // 12 oz
Burn Time: 70 hours
Minimum: 4 pieces
USD $24.00

ILLUMINARIA SCENTED CANDLE JAR IN GIFT BOX

Fragrance: Laguna

IG-1949
Glass Dimensions: 7" x 14"
17.78 cm x 35.6 cm
Box Dimensions: 7.5" x 7.5" x 14.5"
19.1 cm x 19.1 cm x 36.8 cm
Wax Weight: 2,915 g // 102.8 oz
Burn Time: 160 hours
Minimum: 1 piece
USD $95.00

IG-1945
Glass Dimensions: 6" x 12"
15.24 cm x 30.48 cm
Box Dimensions: 6.5" x 6.5" x 12.4"
16.5 cm x 16.5 cm x 31.5 cm
Wax Weight: 1,658 g // 58.5 oz
Burn Time: 125 hours
Minimum: 2 pieces
USD $65.00

IG-1941
Glass Dimensions: 4" x 5"
10.16 cm x 12.7 cm
Box Dimensions: 4.5" x 4.5" x 5.4"
11.4 cm x 11.4 cm x 13.7 cm
Wax Weight: 340 g // 12 oz
Burn Time: 70 hours
Minimum: 4 pieces
USD $24.00

ILLUMINARIA
CAPRI
SCENTED CANDLE
ILLUMINARIA
CAPRI
ILLUMINARIA
NAPA
ILLUMINARIA
NAPA

ILLUMINARIA
HAVANA
ILLUMINARIA
HAVANA
SCENTED CANDLE

ILLUMINARIA
NAPA
ILLUMINARIA
NAPA
SCENTED CANDLE

ILLUMINARIA SCENTED CANDLE JAR IN GIFT BOX

Fragrance: Havana

IG-1950
Glass Dimensions: 7" x 14"
17.78 cm x 35.6 cm
Box Dimensions: 7.5" x 7.5" x 14.5"
19.1 cm x 19.1 cm x 36.8 cm
Wax Weight: 2,915 g // 102.8 oz
Burn Time: 160 hours
Minimum: 1 piece
USD $95.00

IG-1946
Glass Dimensions: 6" x 12"
15.24 cm x 30.48 cm
Box Dimensions: 6.5" x 6.5" x 12.4"
16.5 cm x 16.5 cm x 31.5 cm
Wax Weight: 1,658 g // 58.5 oz
Burn Time: 125 hours
Minimum: 2 pieces
USD $65.00

IG-1942
Glass Dimensions: 4" x 5"
10.16 cm x 12.7 cm
Box Dimensions: 4.5" x 4.5" x 5.4"
11.4 cm x 11.4 cm x 13.7 cm
Wax Weight: 340 g // 12 oz
Burn Time: 70 hours
Minimum: 4 pieces
USD $24.00

ILLUMINARIA SCENTED CANDLE JAR IN GIFT BOX

Fragrance: Napa

IG-1951
Glass Dimensions: 7" x 14"
17.78 cm x 35.6 cm
Box Dimensions: 7.5" x 7.5" x 14.5"
19.1 cm x 19.1 cm x 36.8 cm
Wax Weight: 2,915 g // 102.8 oz
Burn Time: 160 hours
Minimum: 1 piece
USD $95.00

IG-1947
Glass Dimensions: 6" x 12"
15.24 cm x 30.48 cm
Box Dimensions: 6.5" x 6.5" x 12.4"
16.5 cm x 16.5 cm x 31.5 cm
Wax Weight: 1,658 g // 58.5 oz
Burn Time: 125 hours
Minimum: 2 pieces
USD $65.00

IG-1943
Glass Dimensions: 4" x 5"
10.16 cm x 12.7 cm
Box Dimensions: 4.5" x 4.5" x 5.4"
11.4 cm x 11.4 cm x 13.7 cm
Wax Weight: 340 g // 12 oz
Burn Time: 70 hours
Minimum: 4 pieces
USD $24.00

THE ALIBI

ILLUMINAZIONE
ILLUMINAZIONE

ILLUMINAZIONE
ILLUMINAZIONE

WAX FILLED MERCURY GLASS JAR WITH CLOCHE

Color: Antique Silver

Fragrance: French Red Currant

IG-1862 - Small
Dimensions: 3.25" x 4.5"
8.26 cm x 11.43 cm
Wax Weight: 120 g // 4.23 oz
Burn Time: 40 hours
Minimum: 4 pieces
USD $13.00

IG-1863 - Medium
Dimensions: 4.5" x 6.5"
11.43 cm x 16.51 cm
Wax Weight: 624 g // 22 oz
Burn Time: 80 hours
Minimum: 4 pieces
SOLD OUT

IG-1864 - Large
Dimensions: 6" x 10"
15.24 cm x 25.4 cm
Wax Weight: 1,875 g // 66 oz
Burn Time: 120 hours
Minimum: 2 pieces
USD $49.00

WAX FILLED MERCURY GLASS JAR WITH CLOCHE

Color: Antique Gold

Fragrance: Vanilla Orchid

IG-1865 - Small
Dimensions: 3.25" x 4.5"
8.26 cm x 11.43 cm
Wax Weight: 120 g // 4.23 oz
Burn Time: 40 hours
Minimum: 4 pieces
USD $13.00

IG-1866 - Medium
Dimensions: 4.5" x 6.5"
11.43 cm x 16.51 cm
Wax Weight: 624 g // 22 oz
Burn Time: 80 hours
Minimum: 4 pieces
SOLD OUT

IG-1867 - Large
Dimensions: 6" x 10"
15.24 cm x 25.4 cm
Wax Weight: 1,875 g // 66 oz
Burn Time: 120 hours
Minimum: 2 pieces
USD $49.00

APOTHECARY GUILD
aqua
waters
AQUA WATERS

APOTHECARY GUILD
blue.
marine
BLUE MARINE

fig
vetiver
APOTHECARY GUILD
grape-
fruit
GRAPEFRUIT
wild

IG-2393
Amber Musk

APOTHECARY GUILD SCENTED CANDLE JAR WITH GLASS DOME

Dimensions: 4" x 5.75"
10.16 cm x 14.61 cm
Wax Weight: 289 g // 10.19 oz
Burn Time: 68 hours
Minimum: 4 pieces per fragrance / USD $18.00

IG-2394
Aqua Waters

IG-2397
Blue Marine

IG-2398
Bourbon Pepper

IG-2738
Cedar & Black Pepper

IG-2399
Coconut Mango

IG-2396
Fig Vetiver

IG-2400
Firewood Sage

IG-2401
Gardenia

IG-2402
Grapefruit

IG-2741
Grapefruit Juniper

APOTHECARY GUILD
lemon
blackberry
& musk
LEMON BLACKBERRY & MUSK
grapefruit
juniper

APOTHECARY GUILD
citrus
coast

APOTHECARY GUILD
sun-
set
beach
SUNSET BEACH

APOTHECARY GUILD SCENTED CANDLE JAR WITH GLASS DOME

Dimensions: 4" x 5.75"
10.16 cm x 14.61 cm
Wax Weight: 289 g // 10.19 oz
Burn Time: 68 hours
Minimum: 4 pieces per fragrance / USD $18.00

IG-2739
Lemon Blackberry & Musk

IG-2736
Mediterranean Citrus Coast

IG-2404
Peppered Smoke

IG-2540
Rio De Janeiro

IG-2737
Sandalwood Leaf & Tobacco

IG-2740
Sea Salt & Coastal Mist

IG-2442
Siberian Fir

IG-2406
Sunset Beach

IG-2407
Tobacco Flower

IG-2408
Vanilla Bean

IG-2409
White Rose

IG-2410
Wild Currant

gar-
denia
gar-
denia
GARDENIA

APOTHECARY GUILD SCENTED CANDLE TIN

Dimensions: 2.75" x 1.5"
6.99 cm x 3.81 cm
Wax Weight: 72 grams // 2.54 oz
Burn Time: 24 Hours
Minimum: 6 pieces per fragrance / USD $4.75

IG-2414
Amber Musk

IG-2415
Aqua Waters

IG-2418
Blue Marine

IG-2419
Bourbon Pepper

IG-2744
Cedar & Black Pepper

IG-2420
Coconut Mango

IG-2417
Fig Vetiver

IG-2421
Firewood Sage

IG-2422
Gardenia

IG-2423
Grapefruit

IG-2747
Grapefruit Juniper

APOTHECARY GUILD
sea salt &
coastal mist
SEA SALT & COASTAL MIST
sea salt & coastal mist
SEA SALT & COASTAL MIST

aqua
wild currant
WILD CURRANT
grape-fruit
GRAPEFRUIT
hibiki matcha
HIBIKI MATCHA

APOTHECARY GUILD SCENTED CANDLE TIN

Dimensions: 2.75" x 1.5"
6.99 cm x 3.81 cm
Wax Weight: 72 grams // 2.54 oz
Burn Time: 24 Hours
Minimum: 6 pieces per fragrance / USD $4.75

IG-2745
Lemon Blackberry & Musk

IG-2742
Mediterranean Citrus Coast

IG-2425
Peppered Smoke

IG-2541
Rio de Janeiro

IG-2743
Sandalwood Leaf & Tobacco

IG-2746
Sea Salt & Coastal Mist

IG-2443
Siberian Fir

IG-2427
Sunset Beach

IG-2428
Tobacco Flower

IG-2429
Vanilla Bean / SOLD OUT

IG-2430
White Rose

IG-2431
Wild Currant

APOTHECARY GUILD
APOTHECARY GUILD
APOTHECARY GUILD
APOTHECARY GUILD
APOTHECARY GUILD
APOTHECARY GUILD

APOTHECARY GUILD

APOTHECARY GUILD

APOTHECARY GUILD

MATCH BOX - 60 PACK OF 8" STICKS

Match Box - 60 Pack of 8" Sticks
CH-6051
Dimensions: 8.5" x 2.5" x 1"
21.59 cm x 6.35 cm x 2.54 cm
Minimum: 12 pieces / USD $5.00

MATCH BOX - 120 PACK OF 4" STICKS

Match Box - 120 Pack of 4" Sticks
Dimensions: 4.5" x 4.5" x 1"
11.43 cm x 11.43 cm x 2.54 cm
Minimum: 12 pieces per style
USD $3.75

CH-5646 - Datça Peninsula / Santorini

CH-5641 - Amalfi Coast

CH-5644 - Cabo Sunset

Match Box - 120 Pack of 4" Sticks
Dimensions: 4.5" x 4.5" x 1"
11.43 cm x 11.43 cm x 2.54 cm
Minimum: 12 pieces per style
USD $3.75

CH-5652 - Black Wall

CH-5651 - Fan

CH-5650 - Abstract Paint

CH-5653 - Modern Color

MATCH BOX - 120 PACK OF 4" STICKS

CH-5649 - Mykonos Cactus

CH-5643 - Agave

CH-5640 - Sailing Sepia

CH-5648 - Sailing

CH-5645 - Sea of Cortez

CH-5642 - Wood

APOTHECARY GUILD
light my fire
APOTHECARY GUILD
fig vetiver
FIG VETIVER
APOTHECARY GUILD
light my fire

light my fire
light my fire

light my fire
light my fire

LIGHT MY FIRE

Light My Fire Matches - 150 Pack
Jar Dimensions: 3.5" x 5"
8.89 cm x 12.7 cm
Match Dimensions: .125" x 3"
.32 cm x 7.62 cm
Minimum: 4 sets per color
USD $13.00

Light My Fire Matches - 150 Pack - Refill
Dimensions: .125" x 3"
.32 cm x 7.62 cm
Minimum: 6 packs per color

IG-2509 - White Stick with Black Tip

CH-5654 - White Stick with Black Tip Refill / USD $4.75

IG-2510 - White Stick with White Tip

CH-5655 - White Stick with White Tip - Refill / USD $4.75

IG-2750 - Black Stick with Navy Tip

CH-6383 - Black Stick with Navy Tip - Refill / USD $4.50

IG-2751 - Black Stick with Green Tip

CH-6384 - Black Stick with Green Tip - Refill / USD $4.50

IG-2752 - White Stick with Yellow Tip

CH-6385 - White Stick with Yellow Tip - Refill / USD $3.00

IG-2753 - White Stick with Blue Tip

CH-6386 - White Stick with Blue Tip - Refill / USD $4.50

IG-2754 - White Stick with Orange Tip

CH-6387 - White Stick with Orange Tip - Refill / USD $4.50

IG-2755 - White Stick with Pink Tip

CH-6388 - White Stick with Pink Tip - Refill / USD $3.00

POLICIES
TERMS & CONDITIONS

WHEN ORDERING

- Minimum order per shipping point: $500.00 for new orders; $400.00 for re-orders..
- All items must be ordered according to the minimum order quantities specified in the catalogue.
- Purchase order must be signed by an authorized buyer.
- All orders are subject to acceptance at Zodax headquarters. All sales are final.
- Backorders will be shipped without notification if within 90 days of original ship date.
- Backorders under $100.00 will be canceled automatically within our system unless customer increases order.
- Changes to orders must be made in writing and within 3 days of order placement.
- Cancellations will be accepted only if the order has not shipped.
- New customers must provide a credit card on their first order.

PRICING

- All prices are subject to change without notice.
- The wholesale prices in this catalog apply to stocking retailers only.
- Items are billed at prices in effect at time of shipment.

E-COMMERCE

- Must Have an Approved Website: Authorized Online Dealers may only sell approved Zodax Products through websites that have been approved in advance by Zodax. Zodax reserves the right to approve and request changes to any Authorized Online Dealer website with regards to this policy, or regarding its own expectation of product presentation and the consumer experience on any online store. Authorized Online Dealers must obtain Zodax's prior approval of all e-commerce strategies or programs that are inconsistent with this policy.

PAYMENT TERMS

- Opening orders must be prepaid. We accept company checks, Mastercard, Visa or American Express. CODs will not be accepted.
- If prepaying by check, please allow 3 weeks for check clearance.
- Using credit card, money order or cashier's check will expedite shipment.
- Net 30 terms: Please contact Zodax Credit Department for credit application, or submit your own credit form with complete trade and bank references and a signed Zodax credit application. Upon approval, terms will be established for reorders.
- Returned checks: Zodax will apply a $25 fee to your account for checks that are refused by your bank due to non-sufficient funds.

SHIPPING

- FOB point is Los Angeles, California.
- Special routing information must be specified or Zodax will ship at its own discretion.
  For customers inside the United States, we ship via FedEx Ground, UPS and LTL common carriers.
- Due to the nature of our products, some items will be shipped in oversized cartons which may result in higher freight costs.

LATE PAYMENT

- Late charges of 1.5% per month (18% annual) will be applied to all past due accounts.
- Late payments may cause delayed shipments of future orders.
- Collection costs and attorney fees will be at customers' expense. All delinquent accounts will be submitted to Dun & Bradstreet, GAIN and other credit bureaus.

RETURNS / CLAIMS

- Claims must be made in writing within 7 days of receipt of merchandise. All claims must be emailed to claims@zodax.com. Invoice number and date must be specified.
- Merchandise refused or returned is subject to a 20% restocking fee plus shipping charges.
- All returns require prior approval from Zodax headquarters (not from your sales rep).
- Return Authorization numbers (RA#) issued by Zodax headquarters must be listed on all documents.
- Actions such as unauthorized or unjustified returns or unapproved merchandise destruction will forfeit a claim.
- Price tagged or shopworn merchandise may not be returned.
- Due to the use of natural materials and the handcrafted nature of our products, slight variations in finishes, tones, size, and colors are common. These are not grounds for a return, exchange, or credit.

SHOWROOMS
& SALES AGENCIES

CALIFORNIA, ARIZONA, HAWAII & NEVADA
Fine Lines
Las Vegas World Market Center C-502
(213) 748-4475

NORTHWEST
Zodax Corporate
sales@zodax.com
(800) 800-3443

ROCKY MOUNTAIN STATES
Fine Lines
Las Vegas World Market Center C-502
(213) 748-4475

NORTHEAST & MID-ATLANTIC
Zodax Corporate
sales@zodax.com
(800) 800-3443

TEXAS, OKLAHOMA, LOUISIANA & ARKANSAS
Goetz Inc.
Dallas World Trade Center #211
(214) 744-4693

SOUTHEAST
Schauben & Co.
Atlanta Gift Mart Bldg. 2 #1100
(800) 230-1830

MINNESOTA, IOWA, NORTH DAKOTA, & SOUTH DAKOTA
Zodax Corporate
sales@zodax.com
(800) 800-3443

INDIANA, KANSAS & MISSOURI
Zodax Corporate
sales@zodax.com
(800) 800-3443

OHIO
Zodax Corporate
sales@zodax.com
(800) 800-3443

MICHIGAN
Zodax Corporate
sales@zodax.com
(800) 800-3443

NEBRASKA
Margie Miller
(402) 895-5529

ILLINOIS & WISCONSIN
Straaton Inc.
(404) 764-8539

AUSTRALIA & UK
Fair
www.faire.com/direct/zodax

CANADA
Zodax Corporate
sales@zodax.com
(800) 800-3443
Fair
www.faire.com/direct/zodax

JAPAN
Harmonier Co., Ltd.
101, 2-6 Daikanyama-Cho
Shibuya-Ku, Tokyo, Japan 150-0013
Tel: 03-5421-2181
Email: sales@harmonier.co.jp
www.harmonier.co.jp

LATIN AMERICA & THE CARIBBEAN
Zodax Corporate
sales@zodax.com
(800) 800-3443

ZODAX

ADDRESS: 14040 ARMINTA ST. PANORAMA CITY, CA 91402 PHONE: (818) 785-5626 FAX: (818) 785-1747
TOLL-FREE LINE FOR ORDERS: 1-800-800-3443 EMAIL: SALES@ZODAX.COM WWW.ZODAX.COM
SHOP ONLINE: WWW.ZODAXONLINE.COM

ZODAX

ZODAX IS ENVIRONMENTALLY CONSCIOUS

We make every effort to craft products from natural, sustainable materials and use recyclable packaging. Being aware of our impact on the environment is extremely important to us. We encourage our staff members to be “carbon wise” through recycling and energy reduction programs. Our commitment to conservation and preservation is reflected throughout our business.

© 2024 ZODAX
ALL RIGHTS RESERVED